JULY 22, 1908.
TS AND HOTELS
MICHIGAN.

LAKE
Resort
NG—BATHING
oodward's and Beech-
Forest Beach Pavilion.
ESHMENTS at all three
Every Sunday
KE YACHT CLUB.
following popular resorts
kly Rates. P. O. Address.
On application. Watervliet, Mich.
...$7.00 up.....Coloma, Mich.
...$7.00 up.....Watervliet, Mich.
...$7.00 up.....Coloma, Mich.
...$8 to $10.....Coloma, Mich.
...$7.00 up.....Watervliet, Mich.
...$7.00 up.....Coloma, Mich.
...$7.00 up.....Watervliet, Mich.
...$7.00 up.....Coloma, Mich.
...$7.00 up.....Watervliet, Mich.
...$7.00 up.....Coloma, Mich.
ICATION.
Lake:
South Haven; Kalamazoo,
ake Shore & Chicago Ry.
nd 10:30 P. M., Saturdays
Phone Randolph 1224.
Paw Lake, leaving Chicago
., week days 12:00 noon,
. M., week days, 4:40 P. M.
ASON TICKETS, $3.65
ne Harrison 4733.

MAC DHUI
TE LAKE, MICH.
Best location on White Lake. Hall
ful terraced lawns facing the lake.
Golf Links. Excellent Fishing.
thing Beach. 100 acres pine and oak
tes address
ONE DOWIE, Montague, Mich.

HOTEL & COTTAGES
r, Mgr., Gogebic P. O., Mich., or
C., 185 La Salle street, Chicago.
g and hunting resort, located in the
miles from station. The home of the
d Pickerel. The hotel, with its in-
modations and just newly furnished,
lled. The best guides and good boats.
trains. Rates $14 to $18 per week.
MAN Benton Harbor, Mich
AGREE FOR HEALTH
Bathr SPRINGS
cars.
al waters, greatest variety strongest
waters, medicinal qualities im-
st accommodations; cool and quiet.
Springs Co. Open about June 15.
Benton Harbor, Mich.
DINGTON
and your family, where refinement
n be found coupled with all the
one of the finest resorts in the coun-
s at Tribune Information Bureau.
AUX PINS HOTEL
sland, between Mackinac Island and
ch. Quiet, restful. Seven cottages
tely furnished. No liquors sold on
rates $2.00 per day and upward.
rates. Write for booklet.
NUTH. Mgr., Ann Arbor, Mich.
CORA INN
mmer hotel and cottages; $10.50 to
Via Pere Marquette or M. C. R. R.
t C. E. Fox, Lake Cora, Mich.
TON HARBOR.
all summer resorters for health and
ure. Park, Eastman Springs, Mo-
Farm Resort, the Emery, Shady
ort, Hotel Benton & Ivanrest Farm.
KERY, Bridgman, Mich.
ette; 2 hours' ride from Chicago;
nnis court, dancing and fishing.
$7 per week. ANNA P. SMITH.
HOTEL, Jenison Park, Michigan.
to late resorters. Fishing, bath-
ing, amusement park, fine table.
Bay, opposite Ottawa Beach.
ERS, Prop., R. F. D. No. 1.
LAWN FARM RESORT.
, interurban line and Benton Har-
on, chickens and fruit, $1 a day; $5
al rates for two in one room.
BEATON, Benton Harbor, Mich.
T OF LAKE MICHIGAN
SUMMER RESORT
Ask Pere Marquette R. R., 208
descriptive matter.
s, Descriptive Booklets, etc., of
D TRAVERSE BAY
Lake Resorts of Michigan see the
R. R., 206 S. Clark St.
A BEACH HOTEL.
klet and rates to J. BOYD PANT-
ORTON F. RATHBUN, Mgr.
WA BEACH, MICH.
ND YOUR VACATION
NG THE LAKES
a resort region. For full informa-
uquette R. R., 206 South Clark St.
S INN Sylvan Beach,
White Lake, Mich.
verything new; elegant rooms; hot
water throughout the house. Rates
MURRAY, Washington P. O., Mich.
G LAKE, MICH.
ALL SUMMER RESORTS. Fish-
ating, etc., for those seeking re-
er particulars at Tribune Infor-
TS - EUROPEAN.
— Hotel Bellevue
SELECT HOTEL WITH ALL MODERN
R. BONNEFELD, Gen'l Mgr.
Information.
SORT
RMATION

contemplating going away
534, The Tribune Building,
oklets of the leading resorts
States, the folders and time
ifferent railroads, and other
mation relating to resorts

The Chicago Daily Tribune.

VOLUME LXVII.—NO. 176. THURSDAY, JULY 23, 1908—EIGHTEEN PAGES. ★ PRICE TWO CENTS.

TAFT CONFEREES DISCUSS TRUSTS.

President, Candidate, and Possibly Root to Study Standard Decision from Party Standpoint.

SPEECH TO RECOGNIZE IT.

Letter of Acceptance Likely to Show a Composite of Leaders' Views on Regulation.

BY RAYMOND.

Hot Springs, Va., July 22.—[Special.]—Mr. Taft left the springs tonight at 8:45, expecting to reach Jersey City about noon and to go from there to Oyster Bay in an automobile. He was accompanied only by his secretary, although a dozen or so correspondents traveled with him on the same train.

His speech of acceptance is finished so far as Mr. Taft's part of it is concerned. It will be changed only if he thinks it best to meet some of the views of President Roosevelt at their conference in the beautiful house on the top of Sagamore Hill at Oyster Bay. Mr. Taft is not satisfied with the length of his speech. He feels it is much too long, but there are so many new issues to be discussed he has found it impossible to reduce it to any great degree.

As the address now stands it will clean up a full page of THE TRIBUNE in ordinary type. Such corrections as are made as a result of the Oyster Bay conference will be incorporated in the proofsheets in New York Friday morning. On the same day Mr. Taft will leave for Cincinnati by way of Cleveland, having already secured accommodations over the Lake Shore line.

Mrs. Taft Decides to Go.

Mrs. Taft will leave here on Sunday or Monday and go direct to Cincinnati. She has overcome her aversion to the tiresome railroad journey because she is intensely interested in politics and is unwilling to give up the idea of participating in such a function as that of the notification of the nomination for the presidency by an official committee representing every state and territory in the union.

Mr. Taft was as happy as a schoolboy at the idea of having completed a speech which has been hanging over him like a nightmare for so long a time. He was only too glad to get a chance to go on the links in spite of the fact that the day has been one of considerable heat and a good deal of humidity. It is hard to understand why a big man like Taft should select such a place to spend the month of August. He says, however, that the heat is good for him and that a daily round of about eighteen holes of golf in a moist climate and under a strong sun keeps him in good condition. Probably that is true. At any event the surroundings are of a most charming character and the mountain roads are excellent. The water in the various springs is beneficial and the hotel where the Tafts are domiciled is simply superb.

After Mr. Taft gets away tomorrow Mrs. Taft will go to luncheon at Farm Springs and then will pack up for the final journey to Cincinnati and return, the family expecting to be back here about Aug. 1, which will give them plenty of time to arrange a number of domestic matters at their home in Cincinnati.

Take a Pretty Girl to Ride.

There was a funny incident which caused Mr. and Mrs. Taft a lot of amusement when they were returning from the opening of the courthouse at Warm Springs Monday. The candidate and his wife had been escorted from Hot Springs by a local committee. On the return trip there was a vacant seat in the double buckboard in which they rode to the function at the courthouse. The occasion had attracted a large crowd and the demand for conveyances was so great that a number of nice people were compelled to trudge along on foot.

As the Taft buckboard was bowling along the dusty road it overtook a pretty and well dressed young woman who was walking towards the springs, several miles away. As there was plenty of room the Tafts motioned to the driver to stop and invited the pretty girl to take a seat in the buckboard. This she did without hesitation, and after a little while to the surprise of her hosts turned around and said:

"I suppose you have always heard that shoemakers' children are generally without shoes, but I don't think you will realize that the same thing holds true in lots of other ways. It was awfully nice of you to ask me to ride back with you in this hired buckboard, but I might as well tell you that one of the committeemen who escorted you over to the courthouse was my father, and furthermore my husband is a liveryman at the Hot Springs and he owns this horse and wagon in which we are now riding."

Standard Ruling May Change Speech.

Secretary Taft was extremely interested in the court decision upsetting the finding of Judge Landis at Chicago in the Standard Oil case. Both he and F. P. Kellogg, the trust buster of the administration, were unwilling to be quoted on this decision until they had received the text of the opinion. There is a probability, however, that this decision coming at this particular time may have the effect of altering that section of the speech of acceptance which deals with trusts. On this particular point there might be some slight difference of opinion between Mr. Roosevelt and Mr. Taft on the general subject of the regulation of trusts. The president said in his last annual message:

"Congress has the power to charter corporations to engage in interstate and foreign commerce, and a general law can be enacted under the provisions of which existing corporations could take out federal charters and new federal corporations could be created. The essential provision of such a law should be the method predetermining by some federal board or commission whether the applicant for a federal charter was an association or combination within the restrictions of the federal law.

"If incorporation is not deemed advisable a license act for big interstate corporations might be enacted, or a combination of the two might be tried. The supervision established might be analogous to that now exercised over national banks. At least, the anti-trust act could be supplemented by the specific prohibition of methods which experience has shown have been of the most service in enabling monopolistic combinations to crush out competition."

On the other hand, in his Columbus speech Secretary Taft said:

"The attitude of the government toward

(Continued on page 7, column 2.)

SUMMARY OF The Daily Tribune.

THURSDAY, JULY 23, 1908.

THE WEATHER—
FORECAST—Fair Thursday and probably Friday, no important change in temperature, light to fresh variable winds.
Sunrise, 4:34.
Sunset, 7:20.
Moonrise, 12:48 a. m.

CONDITIONS YESTERDAY.
Temperature, max. 79, min. 69, mean 74, normal for the day 78. Excess since Jan. 1, 616.
Precipitation for 24 hours to 7 p. m., 0.
Excess since Jan. 1, 2.54 inches.
Wind, N. E., max. 14 miles an hour, at 4:48 p. m.
Relative humidity, 7 a. m. 79%, 7 p. m. 75%.
Barometer, sea level, 7 a. m. 30.12, 7 p. m. 30.11.

TELEPHONE CENTRAL 100.

For the convenience of its patrons The Tribune will deliver orders for taxicabs through its telephone, Central 100.

POLITICAL.

Taft started for Oyster Bay to discuss speech of acceptance and Standard decision with president. Page 1.

Republican county central committee majority warned minority to get into line for Deneen or lose candidates on slate. Page 4.

Legislative Voters' league issued condemnations affecting candidates in Third and Forty-first senatorial districts. Page 4.

Democratic contest for state's attorneyship assumed the character of a series of social affairs. Page 4.

Col. J. M. Guffey declared by democratic state commitee of Pennsylvania to be legal national chairman. Page 7.

Wisconsin democratic convention threatens to become bitter fight in place of the expected harmony. Page 7.

W. J. Bryan talked to grocers and butchers and in another speech satirized G. O. P. publicity action. Page 7.

LOCAL.

Though United States Circuit Court of Appeals knocked out Judge Landis' $29,240,000 fine of Standard Oil company, United States District Attorney Sims prepared for fresh onslaught. Page 1.

Mrs. Potter Palmer, who arrived to attend her son's marriage to Miss Kohlsaat, scored proposed "viaduct on stilts" in Michigan avenue. Page 1.

Chicago bankers prophesied a reaction from business depression as result of Standard Oil decision. Page 2.

Miss Edith Babbitt of Beloit, Wis., who disappeared from Chicago while a student at Moody institute, traced to Clinton, Ind., and to Terre Haute. Page 2.

Judge Scovel fined Patrolman McCarthy for contempt after the policeman had attacked a discharged prisoner and was in turn attacked by man's sister. Page 2.

Rabbi J. B. Hamburger died suddenly from heart disease while transcribing the testimony in the divorce trial of Mr. and Mrs. Lewis Flaxman. Page 2.

Attack of Prof. George A. Coe on orthodox principles of Christianity aroused the Desplaines campmeeting. Page 6.

Two special trains were provided for Tribune hospital benefit at Ravinia park on Saturday. Page 9.

Opponents of boulevard link causeway found adherent within board of local improvements. Page 9.

Board of review increased tax assessments in west side factory districts. Page 13.

DOMESTIC.

Two dead, five injured, and eight others seriously hurt in series of battles with bandits at Boston. Page 1.

Roosevelt and Rockefeller declined to discuss decision in Standard Oil case. Page 2.

Evelyn Walsh and Edward McLean secretly married in Denver, hastening nuptials previously announced. Page 2.

Count Santa Eulalia and Mrs. John R. Stetson will be wedded in Philadelphia today; archbishop granted special dispensation. Page 5.

Night riders burned three railway stations in Kentucky. Page 5.

President Roosevelt urged upon naval officers need of building navy which could give good account of itself. Page 6.

Hibernian convention delegates expect row over election of officers. Page 8.

FOREIGN.

Prince of Wales greeted upon arrival in Quebec by great crowd, including Vice President Fairbanks. Page 3.

Minister from the Netherlands ordered to leave Venezuela by President Castro. Page 5.

NEW YORK.

Steel trust meeting in New York today will determine question of running all plants to full capacity. Page 5.

Plot found against Frank J. Gould in connection with divorce suit. Page 5.

TRADE AND INDUSTRY.

Property at Milwaukee and Oakley avenues brought $40,000. Page 12.

Local financial. Page 12.

Local commercial. Page 13.

SPORTING.

Cubs and Boston battled to an eleven inning tie at 2 all when game was called to allow teams to catch train for the east. Page 10.

White Sox and Highlanders stopped in second inning of game at New York; double bill for today. Page 10.

Fight scheduled for Labor day between Batling Nelson and Joe Gans called off by Promoter Rickard. Page 10.

F. C. Irons of C. A. A. won running broad jump of Olympic games; Rector and Merriam beaten in day of surprises. Page 11.

Albert Seckel led field in qualifying round of golf tourney at Glen View. Page 11.

MOVEMENTS OF OCEAN STEAMSHIPS.

Arrived.	Port.
ADRIATIC	Plymouth.
BOTHNIA	Baltimore.
CAMPANIA	New York.
C. PALERMO	Marseilles.
HAVERFORD	Liverpool.
IVERNIA	Liverpool.
MANITOU	Antwerp.
MONTSERRAT	Barcelona.
NUMANTIAN	Hongkong.
OCEANIC	New York.
PRINCESS IRENE	New York.
Sailed.	**Port.**
ESTONIA	New York.
ETRURIA	Liverpool.
FRIESLAND	Liverpool.
EUGENIA	New York.
K. CECILIE	Cherbourg.
MAURETANIA	New York.
OXONIAN	Cardiff.
SAN GIOVANNI	Palermo.
SYLVANIA	Boston.
TEUTONIC	Southampton.

WIRELESS REPORTS.

KAATERSKILL	Off Nantucket	Due Thurs. p. m.
KYNDAM	Off Deal	Due Fri. a. m.

2 SLAIN, 13 HURT, BY BANDIT PAIR.

Three Hundred Boston Police Surround Cemetery Where Desperadoes Hide After Four Battles.

ANOTHER FIGHT IS NEAR.

Fugitives, Heavily Armed, Fire Upon All Who Approach; Robberies Cause of the Outbreak.

Boston, Mass., July 22.—[Special.]—Two persons dead and thirteen wounded, three of them perhaps fatally, is the result of four battles fought by the police with two bandits within the last thirty hours.

A fifth battle is expected momentarily, as the outlaws, heavily armed, have taken refuge in Forest Hill cemetery, where 300 police, with the aid of searchlights, are hunting for them.

Desultory firing is being exchanged between the officers and the pursued, and one policeman was seriously wounded tonight while standing guard near a thicket. Shortly after this the officers abandoned their waiting game and fifty picked men were sent into the thick woods in hopes of driving the fugitives out.

Robbery of Saloon First.

The two men, with a third, began their fights last night. The three, all foreigners, first appeared in Jamaica Plains, a suburb, at 11 o'clock. They entered the saloon of John A. Winterston as he was counting up his cash.

Ten patrons, the bartender, Frank J. Drake, and the owner were in the place. The strangers stopped at the door a minute, then slammed it shut. The ten men at the bar turned to see six revolvers facing them. The patrons attempted to flee, and as they ran the three opened fire.

Ten shots were fired, and when the firing was over Drake was lying on the floor dead. Winterston was seriously injured, Patrick R. Doran was dying and Seymour C. Butler had been shot through the head.

One Suspect Is Captured.

One of the desperadoes sprang over the bar, grabbed the cash register, and opened it with well directed pistol shots. The three grabbed up the cash, in all about $20, and before the crowds and police reached the scene dashed through the door and ran down the street.

Alarms were sent out in every direction. Squads of police and posses of citizens scoured the country in every direction. The men were traced to Franklin Park, and it is supposed they hid over night in the dense underbrush of Boston's big playground.

Suspects were picked up on every side, and one man, an Italian, who gave the name of Giuseppe Devico, was arrested at the station just as he bought a ticket for New York. He was positively identified tonight as one of the three bandits.

Second Battle in Cemetery.

The other two were not heard from until 7 o'clock this evening. Then began a series of battles such as Boston has not had in her history since 1776.

It was at 7 o'clock that a squad of three policemen, searching Mount Hope cemetery in the hope that the thugs might be hiding there, saw two foreigners. One of the policemen, Patrolman Inglis, walked across the street and said:

"What are you fellows doing here?"

His answer was a fusillade of shots. The two men then opened up on everybody in sight.

Officer Inglis fell wounded. Superintendent J. E. Knox of Mount Hope cemetery fell dead. Officers Fleming and Wrightman were seriously wounded. Mrs. Michael Fallon, who was crossing the street, accompanied by her husband, was mortally wounded.

Three other bystanders were less seriously injured before the desperadoes cleared the street and dashed away.

Mounted Police Take Trail.

News of the battle was telephoned to the police and brought out the reserves.

Mounted policemen took up the trail and at the corner of Woodland and Washington streets, in the most fashionable residential section, they came up with the bandits.

When they sighted the police the desperadoes jumped for a street car. As the police shouted a warning to the conductor he tried to beat them back, and his answer was two bullet wounds in the abdomen, from which he is expected to die any minute.

No passengers were in the car and the motorman ran at the first shot. Then the bandits barricaded themselves and waited for the police and citizens. As they came up the two opened a deadly fire.

Officers Nolan, Maginn, and Fleming went down seriously wounded. The others sought shelter in doorways and behind trees and when next they sallied out the desperadoes had fled.

Again the police took up the chase. They caught them half a mile away, and they began a running fight, in which two patrolmen were slightly injured, half a dozen bystanders were more or less injured, and Gertrude Outbecker, a young girl, was wounded in the thigh.

Take Refuge After Long Chase.

It was a running fight of nearly a mile. The bandits evidently were making for Forest Hills cemetery, hoping to find safety in the shrubs and endless walks of the hundred acres.

The police fought to keep them back, but the police were at a disadvantage. Through the crowded streets they feared to open general fire, and desultory shooting was all they dared to do. The banditsanswered with volleys. At every block, from behind a tree or porch, they halted the police for a few minutes, gathered breath, and then sped on.

In safety they reached the cemetery, and with a final fusillade that emptied the four revolvers they disappeared in the darkness.

Then riot calls turned out 300 more police and, under the direction of Supt. W. H. Pierce, the siege to dislodge them began. It was then that Policeman John Aiken was wounded by a stray shot from the bandits.

At midnight a selected party of officers started a search of the grounds, while the others waited outside to rush in when firing gave notice of another battle.

MRS. PALMER SCORES "STILTS"

Declares That Proposed Raised Boulevard Idea Is Hideous.

COMES FOR SON'S WEDDING.

Lake Shore Drive Residence Not to Be Opened During Visit.

"There are two things which have interested me to the point of bringing me home—my son's wedding and this proposed boulevard on stilts," said Mrs. Potter Palmer in her suite at the Annex last night. Mrs. Palmer arrived from New York at 4 o'clock over the Pennsylvania, having landed from Europe on Tuesday.

"This proposed raised viaduct is one of the most interesting and exciting ideas of which I have heard in some time. I have been horrified at the whole proposition. There absolutely is nothing like it in any other city I ever have visited. Surely the rich and influential business men of the Commercial club who are behind the movement must intend to pay for it themselves, since they would not think of forcing individual property holders to pay for their own esthetic taste."

Says It Would Be Hideous.

There was a shade of sarcasm in Mrs. Palmer's tone and she continued:

"Why, it would be hideous. It would mean the ruination of valuable property; in fact, it would resolve itself into confiscation of private property. I overheard a conversation concerning the proposed widening of Pine street, the two in conversation being property owners.

"'Why,' said one, 'it will mean cutting off the front of my house!'

"'O, well,' said the other, a bit cautiously, 'Don't object too much, and you can sell your property for ever so much more.'

"It really is an atrocious proposition," concluded Mrs. Palmer.

Returns for Son's Wedding.

Mrs. Palmer, whose return in the midsummer is made because of the celebration of the wedding of her younger son, Potter Jr., to Miss Pauline Kohlsaat on next Monday, was met at the train by her son, his fiancée, her brother, Adrian Honoré; and her father, H. H. Honoré. She greeted her daughter-in-law-to-be with a kiss, and after a short consultation the family hurried into waiting automobiles and were driven at once to the Honoré home on Lincoln Park boulevard.

Mrs. Palmer was wearing a cloth gown of delicate gray, the skirt close fitting and trailing, the tucked jacket far away from the directoire and almost of the old Eton style. Her hat was a large black lace straw trimmed with black marabout feathers and aigrette, and her shoes were of black goat leather made without tip and with a seam running up the center. The bodice under the gray suit was lingerie finely tucked and with its only trimming a full ruffle, lace edged, running down the front. About her collar narrow black ribbon was brought from the back, short ends falling from under small rosettes which were caught at the throat. She is looking exceptionally well, even better than when she left for Europe and her strenuous social season abroad six months ago.

Dodges Questions of Society.

Mrs. Palmer refused to discuss questions of society. Apropos of the story which has been sent out that the social powers that be intend weeding out the present international society, omitting all Chicagoans and westerners in general, Mrs. Palmer laughed heartily and declared that although this bit of news was new to her, she thought that would be "rather jolly." Neither would she discuss Frederick Townsend Martin's recent edict from New York, wherein he declared that "society must be reconstructed; that the days of 'freak' entertainments and leaders had passed; that society has been bored by itself; that mere money no longer formed the only ingress into society, but that brains, tact, magnetism, and personality are to be the future American standards, as in London and Paris."

She Is Not So Foolish.

When told that one report from London had told of her $50,000 entertainment for royalty during the London season, Mrs. Palmer smiled.

"I only hope Americans never believed I was so foolish."

The sheath gown, likewise, was a question Mrs. Palmer passed on with a hearty laugh and a few words.

"O, all this talk about the sheath gown is more or less nonsense," she replied. "Did I wear one at the Ascot races? They are nothing more than a princess gown, anyway."

But Mrs. Palmer did not tell whether or not she had worn one at the Ascot races.

Will Not Open Her House.

Mrs. Palmer does not expect to open the Lake Shore drive house during her stay. She will be here for two weeks. Part of that time will be spent at the Annex and part at the Onwentsia club at Lake Forest, where she has had apartments reserved for some weeks. She is planning to be in Chicago for a part of next winter as heretofore and may give one of her old time large house affairs "to bring people together." She expects to spend a portion of every year abroad as she has done for many years.

"I like to flit about," she declared. "The London season? O, yes, it is wonderful. Only it is so strenuous—there really is too much to enjoy it all."

Mrs. Palmer will be joined tomorrow or Saturday by Gen. and Mrs. Frederick Grant, who are coming on for the wedding. On Sunday Mr. and Mrs. Honoré Palmer will arrive from Mattapoisett, Mass., where they are spending the summer.

Mrs. Palmer expects to spend a short time in Mattapoisett with her son and his wife and later probably will visit friends in Newport for a short time before sailing.

CANDIDATES' BANNER TARGET FOR ROMAN CANDLES; BURNS.

Sign Bearing Likenesses of Bryan and Harry Wood Lasts Only Twelve Hours in Nineteenth District.

Fireworks figured as political weapons in the Nineteenth senatorial district last night to the discomfiture of Harry Wood, candidate for the nomination for state representative.

A big "Bryan and Wood" banner which was hung across West Madison street near California avenue, was bombarded with roman candles until it became ablaze and was destroyed. Mr. Wood accused other aspirants for the nomination of having caused the destruction of his sign. It had been flung to the breezes only twelve hours before.

"It was a fine sign," he said. "It had a picture of William J. Bryan and one of me with our names on it. The sign was hung about 200 feet from 'Billy' Skidmore's saloon. 'Billy' is an ally of Representative John J. McLaughlin, who wants to be renominated. I have no proof of the identity of the persons responsible. These people are hitting me pretty hard."

OIL FINE ILLEGAL; SIMS FIGHTS ON.

Government's Defeat in Court of Appeals Fails to Dismay District Attorney.

AIMS NEW BLOW INSTEAD.

Sees Hope in Fact That Company Is Not Held Innocent, Though the $29,240,000 Levy Is Canceled.

Undismayed by the blow administered by the federal Circuit Court of Appeals, which yesterday knocked out the famous $29,240,000 Standard Oil fine, the United States district attorney is planning a fresh onslaught upon the oil trust.

In the mass of unfavorable statements contained in the adverse ruling of the upper court District Attorney Edwin W. Sims found one source of satisfaction—that the actual guilt of the oil trust was not at any time called into question. The finding of the lower court is reversed solely on the ground of errors.

The machinery of the department of justice at Washington and of District Attorney Sims' office in Chicago was put in action as soon as the contents of the decision became known, preparatory to trying for a fresh conviction. Just which one of the several courses which are open to the government will be decided upon will not be known definitely until after a conference of the heads of the department, which will be held within a few days.

Oil and Other Shares Boom.

The effect of the decision was felt not only in oil shares, but in all lines of stocks. The upturn of the market did not all come yesterday. For several days there had been a feeling that something was about to happen that might not be sad news for the Standard Oil company. The stock of that corporation has advanced forty-eight points since last Thursday. In stock exchange circles there were vague rumors of a "leak."

The decision of the court, however, had an effect of reaching far beyond oil. The pronouncement was taken to mean that the courts would not follow at full tilt the popular wish in the matter of punishing corporations and "octopuses."

Judge Landis the Target.

The decision of the upper tribunal, which was read in court at 10 o'clock in the morning, fairly bristled with picturesquely worded criticism of Judge Kenesaw M. Landis and his rulings on the questions involved in the original hearing. Although Judge Landis' name was not mentioned, the criticisms plainly were leveled at "the trial judge," and not in any way involving the prosecutors.

District Attorney Sims at first had little to say, but later he made a statement.

"We either can signify our intention of accepting the new trial ordered by the higher court, or we can ask for a rehearing, which will leave the case in the hands of the judges who have just reversed Judge Landis," said Mr. Sims. "I cannot now say which of these courses shall be pursued. It seems probable, however, that the case will be returned to the docket, given its old number, and assigned for a new trial."

Should the latter course be decided upon, the oil case now stands just where it did before the beginning of the trial before Judge Landis. After it has been given its old number again it will be assigned again and taken up in the regular order of business of the federal court. It will be just as if it never had been heard.

Elkins Act Withstands Test.

Attorney James H. Wilkerson, who acted as special prosecutor for the department of justice during the trial of the oil case in Chicago, said that an important feature of the decision of the reviewing court was the fact that the Elkins anti-trust act had not been proved unconstitutional, in spite of all the attacks upon it.

"Will this decision affect the cases in Tennessee which soon are to be called for trial?" he was asked.

"I do not think so," said he. "The government certainly will not stop prosecuting the trust because of an adverse decision. I feel confident that a conviction will be secured eventually."

A dispatch from the headquarters of the department of justice at Washington told of the possibility of a writ of certiorari, under which the case might immediately be passed on to the United States Supreme court to be reviewed, but such a possibility was not mentioned by Attorney General Bonaparte, who expressed regret that the government, under present statutes, is disbarred from appealing.

Calls Ruling Unreasonable.

Attention was called to that clause in the decision under which the Court of Appeals holds that the government must prove that the shipper, in accepting the concession or rebate from the railroad, had actual knowledge that he was accepting an illegal rate.

"If the government must prove that the shipper actually had such guilty knowledge it couldn't secure a conviction once in a thousand times," said Mr. Wilkerson. "We are able to prove it in this case, but it is only on rare occasions that such proof is to be secured."

Bases Reversal on Three Errors.

Briefly, the grounds upon which the Court of Appeals reversed the decision of Judge Landis are:

That the trial court abused its discretion in the post-trial investigation which was held after the conviction of the Standard Oil company of Indiana and by measuring the amount of the fine by the ability of the parent corporation—the Standard Oil company of New Jersey—to pay.

That the trial court was in error in excluding evidence of knowledge and intent on the part of the defendant in the acceptance of rebates.

That the trial court erred in the manner of computing the number of offenses. Each cash settlement and not the shipment of each car load of oil constituted an offense.

Should the offense be computed upon the

GROSSCUP TO QUIT BENCH.

Report He Hastened Oil Decision So as to Clear His Docket.

MAY RESIGN NEXT AUTUMN.

Would Re-enter Practice; Already Has Had Tempting Offers.

Judge Peter S. Grosscup's expected retirement from the federal bench was the reason given and generally accepted last evening for the quick decision of the federal Court of Appeals in the Standard oil case. The report was to the effect that the judge desired to clear up his docket so he can resign and practice law as soon as possible.

That the judge has been anxious for some time to leave the bench and return to private practice has been known to his close friends. The bench has nothing more to offer him in the way of honors, the work has become irksome, and the pay is unquestionably small as compared with what he could earn at the bar, especially in corporation law.

But up to the present time the unfinished work in the Court of Appeals has interfered with his resigning. He has steadfastly denied that his resignation has already been tendered to the department of justice and the president, and there is no doubt this statement is strictly correct. But he has never denied that his resignation might be forthcoming at some time in the future, and it is now asserted in legal and business circles that he may be able to get out this summer or early autumn, so that his successor can take hold when court opens in October.

Docket Now Nearly Clear.

Now the judge's docket is practically clear of large matters; at least there is nothing now before the court which another judge could not handle as well as he. For a long time the troubles of the Union Traction company engaged his attention. It was a serious tangle, and he had assumed the task of bringing order out of the extremely mixed situation. If the plans of reorganization which finally prevailed were to go through his continued presence on the bench was necessary. But that case is all settled now and out of court.

Then there arose the appeal from the decision of Judge Landis in the Standard Oil case.

But that case was decided yesterday; decided out of turn and before instead of after the summer vacation, to the great surprise of every one, and this leaves the judge practically foot free. He himself wrote the decision. The receivership proceedings in the Strawboard case are yet before him, but that matter can easily be passed up to his successor.

Could Have Had Securities Case.

That Judge Grosscup has had many tempting offers to leave the bench and reënter private practice is known. The most notable instance was when he was importuned to take the Northern Securities case for James J. Hill, but refused because the Union Traction troubles were then on his hands.

That if he did quit the bench and become a practicing lawyer once more he could at once make an income far in excess of his salary as judge is acknowledged on all hands. It is said he would devote himself to corporation law. He is yet an active man and would have every right to expect that during the years of his remaining activity he could accumulate a fortune which would amply provide for the time when he should decide to quit all work.

basis suggested in this ruling the maximum fine would dwindle from the $29,240,000 assessed to $720,000. There were but thirty-six settlements, and the maximum fine for each offense is $20,000. Should the minimum fine be assessed on this basis the amount would be $36,000.

Fine Means Bankruptcy.

The upper court, in reaching its decision, went on the theory that the fine would come entirely from the coffers of the Indiana corporation of the oil trust, and, consequently, would bankrupt it.

"The maximum sentence, put into execution against the defendant before the court, would wipe out, many times over, and for its first offense, the property of the defendant," says the decision. "Put into execution, this maximum sentence would add to the liabilities of the defendant to its creditors (and according to the petition to the government there were current liabilities of from $3,000,000 to $5,000,000) an additional liability of $29,240,000, resulting, without doubt, in a condition of bankruptcy that would deduct from every creditor's share of the assets to be divided a sum running from 50 to nearly 100 per cent of the money that such creditors had advanced. Is the creditor to be thus punished? Is the defendant to be thus punished?"

Compare Trust to Cabman.

Then the reviewing judges use as an illustration of their point the example of a cabman—a supposition as picturesque as some of the illustrations used by Judge Landis in fining the oil company.

"Would a cabman," asks the court, "convicted of violating the city law against excessive cab rates, be sentenced to pay a fine that would take his horse and cab, and then leave him bankrupt many times over, unable to pay anything but the least proportion of his debt to his other creditors?

"Is this case another case simply because, instead of being an individual, the defendant is a corporation and, instead of being up for sentence under a city ordinance that was intended, not to destroy but to regulate, the defendant was up for sentence under a federal law that was intended not to destroy, but to promote?"

Accept It as a Vindication.

Standard Oil officials and attorneys were highly elated over the action of the Court of Appeals, declaring that it meant that the case never would come up for trial again. This decision, they affected to believe, would put a quietus upon the government's operations against the Standard Oil company, and it no longer would be looked upon as "the personification of trust criminality."

Attorney John S. Miller and the company's associate attorneys issued a statement in which the decision of the upper court was reviewed briefly and commented on.

After reviewing the decision, the statement reads as follows:

"In view of the court's exhaustive discussion on the question of intent and the consideration of the tariffs on which the whole of the government's case is predicated, we are of the opinion that it will be impossible for the government successfully again to prosecute the case.

"The question whether the established rate was 18 cents is one upon which judges, after full discussion, might reasonably disagree.

"In view of the court's ruling, that the shipment of each car does not constitute a separate offense, there could not have been more than thirty-six offenses committed in the case tried, in which the minimum fine is $36,000 and the maximum fine $720,000."

Judge Landis Silent—Now.

Judge Landis, who was in his chambers in the federal building when this decision was being presented before a crowded court, refused to make any comment on the criticism of his rulings.

"I always have made it a practice never to discuss any case that is before me or likely to come before me," said Judge Landis. "I can say nothing about this decision at present."

The last words, however, indicated that the judge might have some comment to make in reply to the lines dictated by Judge Grosscup at some later day—possibly after the case has been assigned for a rehearing to some other judge.

Text of the Decision.

The full text of the Court of Appeals decision follows:

The decision made by the United States Court of Appeals yesterday annulling the $29,240,000 fine imposed by Judge Landis is in full as follows:

"The writ of error is to the judgment and sentence of the District court, fining plaintiff in error in the sum of $29,240,000, upon a verdict of guilty upon 1,462 counts of an indictment, each charging plaintiff in error with having, in a date mentioned within the period from Sept. 1, 1903, to March 1, 1905, unlawfully and knowingly accepted and received from the Chicago and Alton Railway company a concession in respect of the transportation of certain property of plaintiff in error therein mentioned, "interstate commerce, whereby such property was transported, in such interstate commerce, at a rate less than that named in the tariffs published and filed by said railway company, as required by the act to regulate commerce and the acts amendatory thereof.

Cites the Elkins Act.

"The indictment is based upon section 1 of the act approved Feb. 19, 1903, formerly known as the Elkins act, wherein it was provided 'that it shall be unlawful for any person, persons, or corporation to offer, grant, or give, or to solicit, accept, or receive any rebate, concession, or discrimination in respect of the transportation of any property in interstate or foreign commerce, . . . whereby any such property shall, by any device whatever, be transported at a less rate than that named in the tariffs published and filed by such carrier, as is required by said act to regulate commerce and the acts amendatory thereto, or whereby any other advantage is given, or discrimination is practiced. Every person or corporation who shall offer, grant, or give, or solicit, accept, or receive any such rebates, concession, or discrimination, shall be deemed guilty of a misdemeanor, and on conviction thereof shall be punished by a fine of not less than $1,000 or more than $20,000.' The fine actually imposed was the maximum penalty provided.

Publication of Rates.

"The provision of the interstate commerce act relating to the publishing and filing of rates is as follows:

"'Sec. 6. That every common carrier subject to the provisions of this act shall print and keep open to public inspection schedules showing the rates, and fares, and charges for the transportation of passengers and property which any such common carrier has established, and which are in force at the time upon its route. . . .

"'And when any such common carrier shall have established and published its rates, fares, and charges, in compliance with the provisions of this section, it shall be unlawful for such common carrier to charge, demand, collect, or receive from any person or persons a greater or less compensation for the transportation of passengers or property, or for any service in connection therewith, than is specified in such published schedules of rates, fares, and charges as may at the time be in force.

Must File Schedules.

"'Every common carrier subject to the provisions of this act shall file with the commission hereinafter provided for, copies of its schedules of rates, fares, and charges which have been established and published in compliance with the requirements of this section and shall promptly notify said commission of all changes made in the same.

"'Every such common carrier shall also file with said commission copies of all contracts, agreements, or arrangements with other common carriers, in relation to any traffic affected by the provisions of this act, to which it may be a party. And in cases where passengers and freight pass over continuous lines or routes operated by more than one common carrier and the several common carriers operating such lines or routes establish joint tariffs of rates or fares or charges for such continuous lines or routes, copies of such joint tariffs shall also in like manner be filed with said commission. . . . [25 Stat., 855; 3 U. S. Compiled Stat., 3156; 3 Fed. Stat Annotated 827-9.]'

"Each count of the indictment is based upon a carload of petroleum and products of petroleum, irrespective of, the number of pounds carried by such car (in some cases 30,000 pounds, in other cases 80,000 pounds), and irrespective also of whether the car constituted the whole or a part only of an actual shipment—the plaintiff in error being convicted of as many offenses as there were carloads, although each carload was in some instances but one only in a number of carloads that made up the shipment.

Give the Alton Figures.

"From 1 to 885, inclusive, the counts charge that during the period covered by the shipment the said Chicago and Alton railway company, as required by law, kept open for public inspection at Whiting and Chappell its printed tariffs and schedules then in force upon its route; and, as required by law, filed copies of such tariffs and schedules with the interstate commerce commission; which tariffs and schedules, so published and filed, showed the rate for the transportation of petroleum and products of petroleum in car lots from Whiting, Ind., to East St. Louis, Ill., to be 18 cents per 100 pounds, all of which was well known to the plaintiff in error; but that said railroad company, at the request and on account of said plaintiff in error, did unlawfully engage in the transportation in interstate commerce from Whiting to St. Louis of the property named at a total rate and charge to said plaintiff in error for such transportation of 6 cents for each 100 pounds.

"The remaining counts of the indictment, from 889 to 1,903, inclusive, are in the same form as the previous counts (except as to the dates, weight, description of property, number of car, and the like), with this exception, that the transportation was charged to be from Chappell, in Illinois, to St. Louis, in the state of Missouri—the published tariff being charged to be 19½ cents per 100 pounds and the total rate and charge to plaintiff in error being 7½ cents for each 100 pounds.

Errors in Three Divisions.

"There are 189 assignments of error, taking up seventy-six pages of the printed record. In view of the conclusion, however, to which we have come it is unnecessary to review many of these assignments—the ones reviewed covering all the propositions of law that we deem essential to the guidance of the District court in the event of a second trial. Comprehensively stated, the assignments of error that we shall review relate:

"1. To the view adopted by the trial court, carried out in its rulings on the admission and exclusion of evidence and embodied in its charge to the jury, that a shipper can be convicted of accepting a concession from the lawful published rate, even though it is not shown, as bearing on the matter of intent, that the shipper, at the time of accepting such concession, knew what the lawful published rate actually was—a view of the law that is embodied in the charge, and carried out in the ruling excluding certain proffered testimony, including that of one Edward Bogardus, who, being in absolute charge of the traffic affairs of plaintiff in error during the period covered by the transactions, offered to testify that during that period he did not know anything about an 18 cent rate over the Alton railroad; that his attention had never been called to any such rate by any person, or by the examination of any document; and that it was his understanding and belief, based on what he was told by one Hollands, tariff clerk for the Alton railroad, that the rate over the Alton road was 6 cents; and that such rate had been filed with the interstate commerce commission.

Clerk Explains His Error.

"Hollands, who was called by the government, had previously testified that he had no recollection of telling Bogardus that the 6 cent rate (a commodity rate) had been filed with the interstate commerce commission.

"But, answering on his voir dire, the jury being excused, Hollands further stated that he regarded 6 cents per 100 pounds as the oil rate between Whiting and East St. Louis; that he regarded a certain application sheet which covered Whiting at Chicago rates and the sheet for Chicago, taken together, as showing a 6 cent commodity rate; that whenever he spoke of a rate on this commodity between Whiting and East St. Louis he had in mind those papers; and that if he had been asked by Bogardus or anybody else whether there was a rate between Whiting and East St. Louis he would have answered that there was, and that it was filed, and that such rate was 6 cents; which evidence thus proffered was excluded by the court for the sole reason that, as a matter of fact, as the court (not the jury) found, the fact to be, the application sheet containing this 6 cent commodity rate had not been filed with the interstate commerce commission. Had the court found, as a fact, that that sheet had been so filed, or, submitting that question to the jury, had the jury found that that sheet had been so filed, the 6 cent rate given to Bogardus admittedly would have been the lawful published rate.

Issued by Competing Line.

"In addition to this, Bogardus was offered as a witness to prove that a tariff prescribing a rate of 6¼ cents per 100 pounds from Whiting to East St. Louis was issued by the Chicago and Eastern Illinois Railroad company, a competing line, Oct. 9, 1895, and filed with the interstate commerce commission Oct. 11, 1895; that such tariff sheet was among the tariff files in possession of the plaintiff in error; that plaintiff in error, during the period named, shipped thereunder a large number of cars of petroleum and its products from Whiting to East St. Louis over the Eastern Illinois at said rate, and that such rate of 6¼ cents was equivalent, to the shipper, of the rate of 6 cents over the Alton, owing to a quarter of a cent terminal charges, all of which evidence was excluded, as also the offer of the tariff sheet itself, produced from the files of the interstate commerce commission, and an amendment thereto filed in April, 1903.

Quotes Views of Landis.

"The relation between the action of the trial court in thus excluding this evidence and the charge of the court on the subject of knowledge is apparent. The view embodied in the charge is as follows:

"'The indictment alleges that the defendant accepted the concession knowingly. To sustain this averment the proof need not establish that the defendant had actual knowledge of the lawful rate. It was the duty of the defendant to diligently endeavor in good faith to get from the Chicago and Alton company the lawful rate by applying to the Alton company at one of its freight or traffic offices or depots.

"'In making this endeavor the defendant is presumed to have known that the railway company would be guilty of a misdemeanor if it gave the defendant a rate on interstate traffic which was not set down on paper and a copy of the schedule filed with the interstate commerce commission.

"'The defendant must also be presumed to have known that the defendant would be guilty of a misdemeanor if it accepted a rate for the transportation of property in interstate commerce which was lower than a rate thus published at a railway station or traffic office and filed with the interstate commerce commission.

"'The defendant must be held to have known that which this diligent endeavor would have enabled it to find out. Therefore, if you believe from the evidence beyond a reasonable doubt that such endeavor on the part of the defendant would have enabled it to ascertain the lawful rate as I have defined lawful rate to you in these instructions, and that the defendant did not make the endeavor in good faith, such failure on defendant's part will not excuse defendant, and you will find it guilty on those counts of the indictment, if any, which under these instructions you find sustained by the evidence.'

Calls It Fundamental.

"Of course, if this view of the law is sound, the action of the court, in its rulings on the evidence offered, as well as its charge, is without error; for if it was not incumbent on the government to establish, before a shipper can be held guilty of accepting a concession from the lawful published rate, that the shipper had knowledge of what the lawful published rate was—if the plaintiff in error, in the transactions before us, was bound, at its peril, first to successfully disentangle the Alton's confused tariff sheets, and then correctly to interpret them—the evidence excluded could have had little determinative weight in any judgment of the jury upon the guilt or innocence of the shipper.

"But if, on the contrary, it is necessary to a conviction of a shipper of accepting a concession from the lawful published rate that it should first be shown, as bearing on intent, that the shipper knew what the lawful published rate was, the evidence offered and excluded clearly relates to the fact of such knowledge, and was erroneously excluded, because the plaintiff in error was thereby deprived of its right to have the judgment not of the court alone but of the jury as to whether the plaintiff in error actually had such knowledge as charged him with an intent to violate the law.

"Indeed the whole question is the fundamental one of whether a shipper is guilty, under the interstate commerce act, of having accepted a rate less than the lawful published rate, even though he does not know at the time that the rate accepted was in fact less than the published rate, thereby having no intent to violate the law; or, as the Supreme court states the question in Armour Packing company vs. United States, whether 'shippers who pay a rate under the honest belief that it is the lawful published rate, when in fact it is not, are liable, under the statute, because of a duty resting on them to inform themselves as to the existence of the elements essential to establish a rate as required by law.'

Hits Liquor Case Precedent.

"The trial court was doubtless influenced by judicial holdings in cases under statutes against smuggling, the sale of liquors to minors, and other cases arising out of the fiscal and police regulations, for the mere violation of which, irrespective of the motive or intent, certain penalties are enforced (Greenleaf on Evidence, Sec. 21; 1 Wharton Crim. Law, 10 Ed. sec. 23 a; U. S. vs. Bayard, 16 Fed. 376, and other cases cited); and thus influenced, proceeded on the view that if the shipper can by diligent endeavor decipher out of the tariff sheets, no matter how entangled or confused they may be, a rate that a court, upon subsequent investigation, no matter how close the question thus raised may be, determines to be the lawful published tariff rate, under all the circumstances named, the shipper may not plead that under information from the carrier, or any other investigation short of diligent research on his own account, he mistook another rate to be the lawful published rate—may not plead that he had no intent to violate the law.

Act to Promote Trade.

"In this interpretation of the interstate commerce law, so far as it relates to shippers, we cannot concur. The cases cited by the government, such as those requiring liquor sellers, at their peril, to know whether the person to whom a drink is sold is a minor, or within the prohibitions of the act or not, are not controlling, nor persuasive. The interstate commerce act was intended to promote, not to restrain, trade and commerce—to secure fair dealing in commerce through uniformity, not to put obstructions in the way of commerce (Texas and Pacific railroad vs. Interstate commerce commission, 162 U. S. 197.) Surely the farmer who brings his produce to town to be shipped to the city markets, or the small merchant shipping to the country, or the householder who ships his furniture, when changing his residence, were not meant by the interstate commerce law to be guilty of having accepted a concession, merely because they took the word of the carrier or his agent, as to what the rate was, accepting such rate stated, in the honest belief that it was in fact the regularly established rate.

"In this respect the shipper and the carrier stand on different ground. The carrier is required by a separate provision of the law to establish and publish rates (section 6) and is forbidden to charge or collect from the shipper a rate greater or less than such established and published rate; and as to the carrier, the doctrine laid down by Wharton and by Judge Cooley in Barker vs. people, 37 Mich. 4, that ignorance of the fact is no defense is perhaps applicable; for the carrier having established and filed the rate, can justly be denied the right to plead that he overlooked or forgot the rate that he has thus knowingly established and filed.

Hardship for Shipper.

"But is the ordinary shipper, under any reasonable view of the situation to which the law relates, thus bound—bound at his peril, under the law intended to promote commerce, to cipher out, before he can safely put anything that he has into commerce, all the confusing papers and figures that generally make up the tariff sheet? Plainly not, it seems to us. As to him, the language of Bishop (1st Bishop new criminal law, section 286) seems sound, that it is never right to punish a man for walking circumspectly in the path which appears to be laid down by the law, even though some fact which he is unable to discover renders the appearance false.

"And for the government, whether by legislation or by judicial decree, to inflict injustice on a subject, is to injure itself more than its victim. And the court should, in all circumstances, so interpret both the common law and the statutes as to avoid this wrong; and though it is true that large shippers like the plaintiff in error do not usually take the word of the carrier as to what the rate is, but examine for themselves the tariff sheets, and have all the knowledge that is necessary to an intelligent examination, from which it might easily follow, as a matter bearing wholly on the weight of the evidence, that professions of ignorance upon the part of such shipper would stand on a different plane of credibility from a plea of ignorance put forward by the ordinary shipper, it does not, on that account, follow that the ultimate question of intent, to be submitted to the jury, is not the same whether the shipper be a large one, or a small one; for the law is the same for all shippers, and the duty devolving on the government is the same—viz.: that before conviction, there must be proof of all the facts upon which the shipper's offense is predicated.

Error a Real Injustice.

"This view of what is essential to constitute the offense makes it plain that the trial court was in error, as a matter of law, in the application, to the case of a shipper, of the principles that the trial court applied to this case. And this error is made all the plainer, lifting it from what might otherwise be considered a mere technical error, to the level of a real substantial error, when the exact nature of the so-called tariff published and filed, relied upon by the government as the lawful rate, are scrutinized; and when the rate that the trial court deciphered out of these papers is compared with admitted rates on other roads for the same products, and with the admitted rates on the same road for like products.

"The tariff sheet relied upon as the lawful published rate filed with the interstate commerce commission is tariff sheet No. 24 of the Chicago and St. Louis Traffic association, and the first thing to be noted is that this tariff sheet No. 24 makes no reference, by name, to petroleum or the products of petroleum.

"On the face of that tariff sheet no 18 cent rate for petroleum or the products of petroleum appears. The 18 cent rate was only arrived at by a process of circumlocution—that is to say, on the face of these tariff sheets there was found the printed line 'governed by Illinois classification except as noted herein'; then by turning to a classification adopted by the railroad and warehouse commission of Illinois, Sept. 7, 1899, it was found that petroleum and its products were set down in the 'fifth class'; and then by turning back to tariff sheet No. 24 it was found that the rate set down for the 'fifth class' was 18 cents per 100 pounds.

"And so, out of this process of reference and cross reference, the lawful published rate was evolved by the trial court to be 18 cents, not because it so appeared on the face of the tariff sheets, but because, by reference to other sheets—sheets fixing, not the rates, but classification, and that not by the interstate commerce commission or the carrier, but by the Illinois railway commission—it could be so figured out.

Case Raises Nice Questions.

"Now many nice judicial questions are raised in this case upon the accuracy and validity of the result thus arrived at. Tariff schedule No. 24, for instance, with the words thereon printed, 'governed by Illinois classification took effect May 15, 1899.

"The Illinois classification that the government relies upon an adoption by reference was not adopted until nearly four months afterward—to wit: Sept. 7, 1899. No proof is in the record either of the terms or the existence of any Illinois classification as of May 15, 1899, the time the tariff sheet was filed. Do the words, 'governed by Illinois classification' refer to a classification presently in existence—the classification in existence when the tariff was filed? If so, the proof fails, for no such classification is shown.

"Are the words to be interpreted as if they read governed by Illinois classification 'as from time to time that classification may be changed'? If so, it is only because words not expressed are to be judicially imported into the face of this tariff sheet—the clause to be so enlarged by judicial interpretation, that it would be thereafter within the power of state commissions at any time, through changes of state classifications, to alter from time to time, and without consent of the interstate carriers, interstate rates for interstate commerce, unless such interstate carrier instantly reconformed its tariff sheets to the changed classifications of the several state commissions.

Even Judges Might Disagree.

"Indeed, taking this along with some of the other questions that have been brought to our attention in connection with these schedules, we are not prepared to say that tariff sheet No. 24 really fixes the rate on petroleum and its products at 18 cents. The most we can say is that the question is one upon which judges, after full discussion, might reasonably disagree.

"And when to this we add that the representative of the plaintiff in error, in charge of its traffic affairs, knew that a 6¼ cent rate —the equivalent of a 6 cent rate over the Alton—was the lawful published rate of the competing Chicago and Eastern Illinois railroad, duly filed with the interstate commerce commission; that in this tariff schedule No. 24 there were no oils and nothing similar to oils even though small in quantity as freight compared with petroleum and its products, scheduled at more than 10 cents; that he had been told by the Alton representative that 6 cents was the lawful Alton 'commodity' rate; that he knew that in 1902 there were in force on the Alton road 200 commodity tariffs of the same character as the 6 cent tariff which he was told was the commodity tariff on petroleum, and its products, and in 1905 and 1905 even a larger number of such commodity tariffs; and when we bear in mind that all that prevented the trial court from holding, as a matter of law, that a 6 cent rate upon petroleum and its products was a lawful commodity rate was that, technically, the filing with the commission of the application sheets upon which that proposed commodity rate appeared was not, in a trial court's opinion, the filing of a tariff within the requirements of the law; and when we put against this positive information and these strong confirmatory circumstances a confused mass of tariff sheets that on their face show no rate on petroleum and its products whatever, leaving to the judicial mind to cipher out the 18 cent rate by reference to other papers that may or may not have been properly interpreted, the error of the trial court in taking away from the plaintiff in error its right to submit to the jury the whole question of whether it had knowledge of the tariff sheet from which it is said to have accepted a concession, and therefore an intent to violate the law—whether the rate paid was not paid in the honest belief that it was the lawful rate—is an error that rises into one of solid substance.

Each Carload Not Offense.

"This brings us to the second question: Whether, as a matter of law, the number of offenses is the number of carloads of the property transported, irrespective of whether each carload constituted the whole, or a part only, of an actual single transaction resulting in a shipment.

"The shipments upon which the indictment was based were within the period from Sept. 1, 1903, to March 1, 1905; were carried in 1,462 carloads; and were settled for, and the charges thereon paid, upon thirty-six distinct days within that period.

"The proof shows, also, that in the regular course of business, whenever an order came to plaintiff in error from a buyer in the St. Louis district [the order being in gallons or barrels, not cars], the order was translated by the clerks into carloads, according to the capacity of the cars, running all the way from 80,000 to 80,000 pounds; that the oil was then loaded upon the cars—cars for that purpose nearly always standing in the yards; and that the cars were then turned over to the carrier, some single orders filling six or eight cars. Notwithstanding this, in the indictments and upon sentence each single carload was dealt with as a separate offense.

"At the trial, the plaintiff in error moved, severally, that the government be required to proceed upon one count only and to elect such count; that the government be required to proceed upon one count averred to have taken place during each of the years 1903, 1904, and 1905 respectively, and to elect such count; and that the government be required to proceed upon thirty-six counts only, or upon as many counts as there were settlements and payments by the shipper to the carrier, and to elect such counts; all of which motions were overruled.

"The chief argument, if we rightly comprehend the argument and can state it compactly, in favor of the proposition that under these circumstances each car transported constituted a separate offense is, that each 'act of transportation,' whereby property in interstate or foreign commerce is transported at the prohibited rate, constitutes a distinct offense, and that each car was a separate act of transportation, as was evidenced by the issuing of a way bill to the plaintiff in error for every car.

Defines Gist of Offense.

"The offense denounced in the statute and charged in the indictment is the accepting by plaintiff in error of a concession in respect of the transportation of property in interstate commerce, whereby such property was transported at a less rate than that named in the tariffs published and filed.

"The gist of the offense is the acceptance of the concession, irrespective of whether the property involved was car loads, train loads or pounds. Has a shipper fully and finally accepted a concession when he had done nothing more than to agree with the carrier that less than the published and filed rates shall be paid for transportation of his property? Is it not necessary that the transaction be closed by actual payment of the lower rate? Take the rebate, the commonest form of the evil—the concession being only a variety.

"In the rebate the shipper pays in the first instance the full rate to the carrier and afterward receives back a part. Manifestly the offense of accepting a rebate has not been committed until the shipper has taken back a part of the freight money, whereby his property has been transported at less than the lawful rate. Proof that he agreed to accept a return of a part of the full rate—stopping there—would not support an indictment for accepting a rebate. Such an agreement is not binding, and at any time before its complete fulfillment the shipper may repent and insist upon the carrier's keeping the whole amount.

Result Same as Rebate.

"The concession differs from the rebate only in this, that in the concession the shipper, instead of paying the full rate and receiving back part, merely settles for the difference. The result is the same—the property is transported for the same net amount less than the lawful rate. And there is no basis in the statute for holding that in the case of accepting a concession the transaction is consummated and the door of repentance is closed at any earlier moment than in the case of accepting a rebate. So proof that a shipper has agreed to accept a concession—stopping there—whether the proof be embodied in way bills or book entries or formal contracts, will not support an indictment for accepting a concession until the intended wrong becomes an accomplished fact.

"Of course the irrevocable may be reached and the transaction consummated in other ways than by money settlements, as by the offsetting of mutual accounts. The point is that the transaction, as a transaction, must be consummated.

"The number of offenses in the present case should have been ascertained in accordance with these principles. The measure adopted by the trial court was wholly arbitrary—has no basis in any intention or fixed rule discoverable in the statute. And no other way of measuring the number of offenses seems to have been given a thought either by the government or the trial court.

Did Court Abuse Discretion?

"This brings us, then, to the last question: Did the court, in the fines imposed, abuse its discretion? The defendant indicted, tried, and convicted was the Standard Oil company, a corporation of Indiana. The capital stock of this corporation is $1,000,000. There is nothing in the record, in the way of evidence, either before conviction or after conviction and before sentence, that shows that the assets of this corporation were in excess of $1,000,000.

"There is nothing in the record, either before conviction of after conviction and before sentence, that shows that the defendant before the court had ever before been guilty of an offense of this character.

"It may, therefore, be safely assumed that but for the relation of the defendant before the court to another corporation not before the court—a relation to be presently stated—the court would have measured out punishment on the basis of the facts just stated.

Would Mean Bankruptcy.

"That under such circumstances the punishment would have been the maximum punishment does not seem possible, for the maximum sentence, put into execution against the defendant before the court, would wipe out many times and for its first offense all the property of the defendant.

"Put into execution, this maximum sentence would add to the liabilities of defendant to its creditors (and, according to a petition of the government on the matter of supersedeas there were current liabilities of from $3,000,000 to $5,000,000) an additional liability of $29,240,000; resulting without doubt in a condition of bankruptcy that would deduct from every creditor's share of the assets to be divided a sum running from 50 to nearly 100 per cent of the money that such creditors had advanced.

Calls Creditors Victims.

"Is the defendant to be thus punished? Are the creditors to be thus punished? Would a cab driver, convicted of violating the city law against excessive cab fares, be sentenced to pay a fine that would take his horse and cab and then leave him bankrupt many times over, unable to pay anything but the least proportion of his debts to his other creditors?

"Is this case another case, simply because, instead of being an individual, the defendant is a corporation, and instead of being up for sentence under a city ordinance that was intended not to destroy but to regulate, the defendant was up for sentence under a national law that was intended not to destroy but to promote?

"Indeed, that the sentence was not imposed on the basis of the facts just stated respecting the defendant before the court, but was imposed wholly because of other facts, wholly outside the record, is disclosed by the reasons set out in connection with the sentence.

Condemned Without Hearing.

"Briefly stated, the reason of the trial court for imposing this sentence was because, after conviction and before sentence, it was brought out, on an examination of some of the officers and stockholders of the Standard Oil Company of New Jersey that the capital stock of the Standard Oil Company of Indiana, the defendant before the court, was principally owned by the New Jersey corporation, a corporation not before the court—the trial court adding (upon no evidence, however, to be found in the record and upon no information specifically referred to) that in concessions of the character for which the defendant before the court had been indicted, tried, and convicted, the New Jersey corporation was not a 'virgin' offender.

"Is a sentence such as this, based on reasoning such as that, sound? Passing over the fact that no word of evidence or other information supporting the trial court's comment is to be found in the record, would the comment, if duly proven, justify a sentence such as this one that otherwise would not have been imposed?

"Can a court, without abuse of judicial discretion, wipe out all the property of the defendant before the court and all the assets to which its creditors look in an effort to reach and punish a party that is not before the court—a party that has not been convicted, has not been tried, has not been indicted even? Can an American judge, without abuse of judicial discretion, condemn any one who has not had his day in court?

"That, to our mind, is strange doctrine in Anglo-Saxon jurisprudence. No monarch, no parliament, no tribunal of western Europe, for centuries, has pretended to have the right to punish except after due trial under all the forms of the law. Can that rightfully be done here, on no other basis than the judge's personal belief that the party marked by him for punishment deserves punishment? If so, it is because the man who happens to be the judge is above the law.

Elkins Act Not Only Law.

"Counsel for the government say, in concluding their brief, that the Elkins act was passed because the peace of society and the welfare of the people demanded it; that railroad inequality means business ruin to all except those powerful enough to make themselves the beneficiaries of the discriminations; means the wiping out of an industry, of a town, of a city, at the command of an officer of a private corporation; that railroad inequality is the basis of monopoly and the wrongful concentration of wealth; that no law of more vital importance was ever passed by congress; and that those guilty of violating it are guilty of a serious crime against the principles of industrial freedom and equality.

"Every sentence of that arraignment is true. That this court recognizes the importance of the enforcement of that act is shown in its affirmance of penalties that under other circumstances would be regarded as severe.

"But the interstate commerce act, important as that law is, is not the only law under which we live. We live under a guaranty that reaches back to the beginnings of our law and is securely planted in every constitution of civilized government, that no one shall be punished until he has been heard; and above this fundamental guaranty there can be set no higher prerogative; for let it once come to pass that under the stress of enforcing commercial equality any power in the government may override the fundamental human right of being judged only after having been duly tried—a right just as essential to men in the associated relationship of the corporations, as to men in the relationship of copartners, or to men individually—there will remain no commerce worth the name to safeguard. The beginning of commerce is constitutional government and the foundation of constitutional government is the faith that every guaranty of our institutions, no matter what the provocation, will be sacredly observed.

"The judgment of the District court is reversed and the case remanded with instructions to grant a new trial and proceed further in accordance with this opinion."

Hot Paragraphs Taken from Standard Oil Decision; With the Judges Who Appeared in the Proceedings.

JUDGE GROSSCUP.

JUDGE BAKER.

No monarch, no parliament, no tribunal of western Europe, for centuries, has pretended to have the right to punish except after due trial under all the forms of the law. Can that rightfully be done here, on no other basis than the judge's personal belief that the party marked by him for punishment deserves punishment? If so, it is because the man who happens to be the judge is above the law.

—(o)—

Would a cab driver, convicted of violating the city law against excessive cab fares, be sentenced to pay a fine that would take his horse and cab and then leave him a bankrupt many times over, unable to pay anything but the least proportion of his debts to his other creditors?

—(o)—

That under such circumstances the punishment would have been the maximum punishment does not seem possible, for the maximum sentence, put into execution against the defendant before the court, would wipe out many times and for its first offense all the property of the defendant.

—(o)—

The interstate commerce act, important as that law is, is not the only law under which we live.

—(o)—

Can an American judge, without abuse of judicial discretion, condemn any one who has not had his day in court?

—(o)—

Is this case another case, simply because, instead of being an individual, the defendant is a corporation, and instead of being up for sentence under a city ordinance that was intended not to destroy, but to regulate, the defendant was up for sentence under a national law that was intended, not to destroy, but to promote?

—(o)—

Can a court, without abuse of judicial discretion, wipe out all the property of the defendant before the court, and all the assets to which its creditors look, in an effort to reach and punish a party that is not before the court—a party that has not been convicted, has not been tried, has not been indicted even?

—(o)—

The measure adopted by the trial court was wholly arbitrary has no basis in any intention or fixed rule discoverable in the statute. And no other way of measuring the number of offenses seems to have been given a thought either by the government or the trial court.

—(o)—

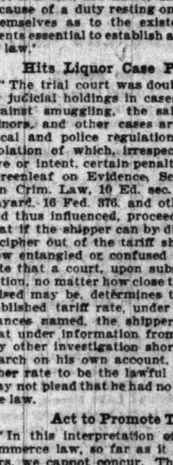

JUDGE SEAMAN.

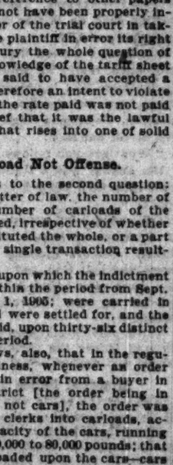

JUDGE LANDIS.

Passing over the fact that no word of evidence or other information supporting the trial court's comment is to be found in the record, would the comment, if duly proven, justify a sentence such as this one that otherwise would not have been imposed?

—(o)—

The cases cited by the government, such as those requiring liquor sellers, at their peril, to know whether the person to whom a drink is sold is a minor, or within the prohibitions of the act or not, are not controlling, nor very persuasive.

—(o)—

Indeed, that the sentence was not imposed on the basis of the facts just stated, respecting the defendant before the court, but was imposed wholly because of other facts, wholly outside the record, is disclosed by the reasons set out in connection with the sentence.

—(o)—

The interstate commerce act was intended to promote, not to restrain, trade and commerce—to secure fair dealing in commerce through uniformity, not to put obstructions in the way of commerce.

—(o)—

The beginning of commerce is constitutional government and the foundation of constitutional government is the faith that every guaranty of our institutions, no matter what the provocation, will be sacredly observed.

ROOSEVELT MUM ON THE DECISION.

Declines to Discuss Action of Appellate Judges in Standard Oil Case.

JOHN D. ALSO IS SILENT.

Rockefeller Receives News While Eating Luncheon and Is Apparently Imperturbed.

Newport, R. I., July 22.—President Roosevelt was apprised today of the action of the United States Court of Appeals in Chicago in reversing the decision of the lower court in the Standard Oil cases, but made no comment on it.

Taft: "Nothing to Say."

Hot Springs, Va., July 22.—"There is nothing I can say regarding the overruling of Judge Landis in the rebate case," said William H. Taft, when the substance of the decision of the Circuit Court of Appeals in the Standard Oil case was made known to him today.

The candidate was in conference on his Cincinnati speech with Herbert Parsons and Frank B. Kellogg. The latter, on being asked for an expression of opinion on the court's action, also declined with positiveness to say anything for publication.

Rockefeller Is Silent.

Cleveland, O., July 22.—[Special.]—John D. Rockefeller was informed that he would not have to pay the $29,000,000 fine immediately while he was at a farmhouse, two miles from Strongsville, O., where he was eating his noonday luncheon with his family.

"There is not a word I can say or care to say," said Rockefeller.

If John D. had remained quietly at Forest Hill he would have received the glad tidings at least an hour and a half earlier, for the through telegraph wire connecting Forest Hill with the Standard Oil headquarters carried the news within two minutes after the decision was announced at Chicago. The bulletin from the New York office was delivered to Miss Adams, secretary to Mr. Rockefeller.

Bonaparte Not Surprised.

Lenox, Mass., July 22.—[Special.]—Attorney General Bonaparte learned of the decision of the United States Court of Appeals in the Standard Oil case this afternoon just before he went in to luncheon at the Hotel Aspinwall. He was greatly interested in the brief bulletin which was shown to him, but he did not seem at all surprised. During luncheon he talked about the decision to Mrs. Bonaparte. Immediately after luncheon the attorney general departed for his afternoon walk in Woolsey woods about the hotel. He was found by reporters in a bungalow reading the morning newspapers. When asked for his opinion Mr. Bonaparte said:

"As yet I am not informed as to the grounds of the decision. Until I am I can have little to say about it. There is one feature of the case, however, to which public attention can be and should be called at once. A suit of such importance certainly ought to be submitted for final decision to the Supreme court of the United States, but since the Court of Appeals has decided against the government, this cannot now be done.

"There is no good reason of justice or public policy why there should not be an appeal from the decision by the government, but the statute permits none, although congress has been repeatedly urged by successive attorney generals to enact a more comprehensive law permitting appeals by the government in criminal cases. As I said in my last annual report, I think this gives an unreasonably unfair advantage to wealthy defendants in such cases. I hope the defect in the law will be remedied at the next session of congress."

On being asked if the case would be tried again, Mr. Bonaparte replied:

"I shall be much surprised if it isn't, but I really cannot discuss the matter further until I have seen the opinion."

OIL DECISION A BENEFIT TO BUSINESS, SAY BANKERS.

Reaction from Depression Prophesied, Since Property Rights Are Upheld and Confidence Restored.

The general opinion of leaders in the financial world seemed to be that the decision in the Standard Oil case was proper, and that it would result in a reaction from the business depression and inactivity.

"Not being a lawyer, I am not qualified to express an opinion from a legal point of view," said Joseph T. Talbert, vice president of the commercial National bank. "Indeed, the court has in a masterly document covered the case so thoroughly that any further word by layman or lawyer seems superfluous.

"The decision, however, is of great importance in marking the limit to which legislation in response to popular clamor may go. It is important in its announcement to the world that property rights are still secure under the constitution and that even corporation property has not yet been deprived of these rights.

"The decision will do much to strengthen confidence in our securities abroad, and will be no small factor in assisting the return of general prosperity."

Sees Benefit to Business.

W. T. Fenton, vice president of the National Bank of the Republic, expressed similar views.

"In a broad way it will undoubtedly have a beneficial effect on all business," he said.

"The Standard Oil company was guilty, in my opinion," said Ernest A. Hamill, president of the Corn Exchange National bank. "It should have been severely punished. But in my opinion the fine was out of all proportion to the offense. It was so excessive that it had a depressing effect on business, and I believe that the decision of the higher court will tend to restore confidence. It will give to corporations a feeling that some rights still remain to them and this feeling will be of benefit to business generally."

"I am sure that a retrial will result in a calmer, more judicial determination of the matter," said Edwin S. Lacey, president of the Bankers' National bank. "The amount of the fine was startling to the business community. I feel, however, that the decision of the Court of Appeals will have a wholesome and favorable effect on business and that it will counteract the effects of the imposition of the fine by the lower court."

Only an Incident, Says Hoch.

Far different from these were the opinions of Edward W. Hoch, trust buster, Taft booster, deadly enemy of the demon rum, and governor of Kansas, who was in Chicago yesterday.

"The upper court seems impressed by the fact that Judge Landis was 'hard' on the Standard Oil company," he said, scornfully. "I was always impressed by the fact that the Standard Oil company was hard on me and on every one else that it got a crack at.

"However, there isn't much reason to feel bad about it. There will be another trial, and, even if that should go against the people, the whole affair is only an incident in the great war against the Octopus."

"Have you got the octopus pretty well tamed out in Kansas," he was asked.

"Yes, we have. We have a scheme by which competition in one town means competition all over the state. Our law provides that

EVELT MUM HE DECISION.

to Discuss Action of te Judges in Stand- rd Oil Case.

. ALSO IS SILENT.

r Receives News While Luncheon and Is Ap- ntly Imperturbed.

I., July 22.—President Roose- rised today on the action of the Court of Appeals in Chicago he decision of the lower court rd Oil cases, but made no com-

"Nothing to Say."

, Va., July 22.—"There is noth- y regarding the overruling of in the rebate case," said Will- when the substance of the de- Circuit Court of Appeals in the case was made known to him

te was in conference on his Cin- h with Herbert Parsons and ogg. The latter, on being asked sion of opinion on the court's clined with positiveness to say publication.

kefeller Is Silent.

., July 22.—[Special.]—John D. as informed that he would not he $29,000,000 fine immediately at a farmhouse, two miles from O., where he was eating his heon with his family.

ot a word I can say or care to ckefeller.

had remained quietly at Forest have received the glad tidings our and a half earlier, for the raph wire connecting Forest Standard Oil headquarters s within two minutes after the nnounced at Chicago. The bul- New York office was delivered s, secretary to Mr. Rockefeller,

parte Not Surprised.

., July 22.—[Special.]—Attor- Bonaparte learned of the de- United States Court of Appeals rd Oil case this afternoon just t in to luncheon at the Hotel He was greatly interested in atin which was shown to him. seem at all surprised. During talked about the decision to te. Immediately after lunch- ney general departed for his lk in Woolsey woods about the as found by reporters in a ding the morning newspapers. for his opinion Mr. Bonaparte

am not informed as to the e decision. Until I am I can say about it. There is one case, however, to which pub- can be and should be called at of such importance certainly submitted for final decision to court of the United States, but urt of Appeals has decided overnment, this cannot now be

good reason of justice or pub- there should not be an appeal sion by the government, but rmits none, although congress atedly urged by successive at- his to enact a more compre- rmitting appeals by the gov- iminal cases. As I said in my port, I think this gives an un- fair advantage to wealthy de- uch cases. I hope the defect be remedied at the next session

ked if the case would be tried naparte replied: much surprised if it isn't, but ot discuss the matter further en the opinion."

ION A BENEFIT SINESS, SAY BANKERS.

om Depression Prophesied, operty Rights Are Upheld dence Restored.

opinion of leaders in the finan- med to be that the decision in Oil case was proper, and that it in a reaction from the busi- n and inactivity.

a lawyer, I am not qualified opinion from a legal point of oseph T. Talbert, vice presi- mmercial National bank. "In- t has in a masterly document case so thoroughly that any by layman or lawyer seems

on, however, is of great im- arking the limit to which legis- ponse to popular clamor may ortant in its announcement to t property rights are still se- e constitution and that even roperty has not yet been de- e rights.

on will do much to strengthen our securities abroad, and will actor in assisting the return of erity."

Benefit to Business.

on, vice president of the Na- f the Republic, expressed simi-

way it will undoubtedly have fect on all business," he said. ard Oil company was guilty, " said Ernest A. Hamill, presi- orn Exchange National bank. ave been severely punished. inion the fine was out of all he offense. It was so excessive depressing effect on business, that the decision of the higher l to restore confidence. It will tions a feeling that some rights them and this feeling will be usiness generally."

that a retrial will result in a judicial determination of the Edwin S. Lacey, president of National bank. " The amount startling to the business com- , however, that the decision f Appeals will have a whole- orable effect on business and unteract the effects of the im- fine by the lower court."

Incident, Says Hoch.

from these were the opinions . Hoch, trust buster, Taft y enemy of the demon rum, f Kansas, who was in Chicago

court seems impressed by the e Landis was 'hard' on the ompany," he said, scornfully. s impressed by the fact that Oil company was hard on me else that it got a crack at. there isn't much reason to t it. There will be another n if that should go against whole affair is only an inci- at war against the Octopus." got the octopus pretty well Kansas," he was asked. ave. We have a scheme by ion in one town means compe- the state. Our law provides ple article must be sold at the very part of the state, freight us the Standard Oil can't re- trick of extorting exorbitant has a monopoly, and forcing n in other places by selling

OIL STOCK JUMPS 48 POINTS IN WEEK

John D. Rockefeller Is Made $15,840,000 Richer by Rise in the Market.

THINK SOME ONE 'LEAKED'

Decision of Appellate Judges Spreads Confidence Among Big Capitalists.

While the market for Standard Oil stock has not been active, it has had an advance of 48 points since last Thursday. The advance must have been quite agreeable to John D., for he is credited with owning about $33,000,000 of the $98,538,300 capital stock of the Standard Oil company, and the rise is equal to a little market gift of $15,840,000.

There was something about the movement in the price of the stock that suggested that some one had "leaked." Any one having acquaintance with 26 Broadway, New York, the main office of the Standard Oil company, can understand the resources for information which center at that particular locality. No one has intimated that any one connected with the Appellate court is in the market, but court attachés have friends, and the quick advance in Standard Oil stock would indicate the latter were either in possession of definite information, or were good guessers of the judicial mind.

Trading Relatively Small.

The trading in Standard Oil yesterday, after the announcement of the decision, was relatively small. The total amounted to but 145 shares. But a stock selling at $650 a share offers an investment that only few people can afford to deal with.

The influence of the decision was quick on the New York curb, where Standard Oil stock is dealt in. The shares are not listed on the New York stock exchange, and the trading in them is in the street market. The New York curb market is conducted by a group of young men called brokers, who, rain or shine, may be found yelling their bid and asked prices for curb securities. It is a big customer, however, who has $650 for a $100 share of stock, and the young men on the New York curb have not had much to do in the shares, although such quotations as were made were of an advancing character.

The shares opened on the curb at $650, which was $4 above the last price of Tuesday, and then sold down to $645. During all last week, when the stock began to move upward from $607 a share, the transactions totaled only 332 shares. The stock never has been widely distributed with the public. More than 530,000 shares are held by thirty-one stockholders, representing original Standard Oil men or their estates.

Until the stock began to recover from the low price of $390 a share, reached last fall, it had been declining consistently since legislative and legal campaigns against the company began to make headway in 1905.

Starts Wave of Confidence.

The court's decision or rather the anticipation of it, had a much wider influence than the trifling business in Standard Oil stock. It was taken to mean that the courts would not follow at full tilt the public or popular wish in the matter of punishing corporations. The criticisms by the Appellate court of Judge Landis were to Wall street reassuring and in consequence there was a spread of confidence that helped the prices of the entire list of securities dealt in on the New York exchange.

The fact that western railroads had abandoned the proposition of a 10 per cent increase in freight rates had led to large profit taking on the part of both western and eastern speculators. But, oddly enough, the market had absorbed all the offerings, huge as they were, of speculative stocks, and still prices advanced. Nothing but certainty that the decision of the Appellate court would be in favor of the oil company could have been responsible for such heavy buying of all classes of securities in the face of such heavy offerings.

No "Leak" in Chicago.

So far as Chicago trading is concerned, the houses which do the largest business had no inkling that the court would favor the Standard Oil company. Inasmuch as Chicago has become a marked factor in the making of prices on the New York exchange, it was assumed locally that but a few powerful interests in New York had definite knowledge of the probable decision. Friends of the Standard Oil group and the group itself have for three months been making the prices of securities. They have made them higher. The court decision was one of the strengthening points that from the viewpoint of Wall street lent confidence and courage to continue the upward movement. It is certain that the money interests feel that capital has more security from judicial decisions than was felt when Judge Landis imposed the celebrated fine.

It is thought by financial interests that the effect of the Appellate court decision will be to stimulate generally confidence in money circles. It may be also that foreign capital will take a more confident view of the investment situation in this country. The surplus investment funds lodged in London, Paris, and Berlin are extremely sensitive to conditions which promise the impairment of securities' values. The same surplus funds are equally sensitive to conditions which promise investment safeguards.

Millions for Harriman Group.

E. H. Harriman and his friends associated with Kuhn, Loeb & Co. and the National City bank have made for themselves millions on the rise in securities. They began buying stocks in March and April, and they have since that time consistently continued on the buying side of the market. A former Chicagoan and a member of the Harriman group of capitalists was responsible for a great number of Chicago and other western moneyed men getting into the market. The public in general is usually much behind the market makers. The reasoning of the latter is that investment in corporation securities has had new safeguards thrown about them and when once this becomes generally believed stock and bond prices will be firmer.

With the banking interests there was naturally a degree of satisfaction over the decision. Being stewards of money, their trend of thought runs toward the safeguarding of values. In consequence the decision was acceptable in that it suggested conservatism on the part of the courts.

STANDARD OIL FIGHTS CITY.

Denies Right of Municipality to Inspect Gasoline Under the Present Ordinance.

The Standard Oil company has denied the right of the city to inspect gasoline, contending that the fire test provided by the city ordinance was dangerous and impracticable. The company and the other concerns selling gasoline in Chicago are said to owe the city about $100,000 in inspection fees. Suit for the collection of this sum will be filed at once.

City Oil Inspector Andrews said last evening he knew nothing about an opinion given by Corporation Counsel Brundage to the effect that the city has authority to inspect all gasoline offered for sale and collect a fee of 6 cents a barrel for the work.

"I don't know a thing about it," said Mr. Andrews. "All gasoline has been inspected since I have held the office."

Replying to a question regarding the fire test he said:

"All gasoline is inspected and condemned for illuminating purposes as being under the 150 degree fire test provided by law for kerosene, and is so stamped."

"Are the fees collected?" he was asked.

"Yes, sir; bills are sent in every case."

This was as definite as the inspector seemed willing to make the answer.

Jury Acquits Midwife.

Mrs. Jessie E. Robertson, a midwife, 3063 South Park avenue, was found not guilty of murder by a grand jury in Judge Winder' court yesterday. She was charged with having caused the death of Mrs. Sophia A. Turner, 5630 Princeton avenue, following an operation.

Pageant on Plains of Abraham; a Part of Quebec Ceremonies.

[From photographs taken specially for THE TRIBUNE.]

ARRIVAL OF JACQUES CARTIER.

SCENE AT THE COURT OF FRANCE.

MISS WALSH SECRETLY WEDS

Millionaire's Daughter Marries Edward McLean.

AFFAIR IS QUIETLY DONE.

Couple Rushed to Altar by Motor Car, Thence to Special Train.

Denver, Colo., July 22.—[Special.]—Miss Evelyn Walsh, only daughter of Mr. and Mrs. Thomas Walsh, and Edward B. McLean, son of John R. McLean, owner of the Washington Post and the Cincinnati Enquirer, who became engaged three weeks ago, decided this afternoon to get married at once. So they climbed into an auto and sped to town from Wolhurst, the Walsh country estate. An hour later they were married by the Rev. Henry S. Foster at St. Mark's Episcopal church.

Miss Walsh did not take her mother into her confidence, and so, in the absence of relatives, Crawford Hill, owner of the Denver Republican, gave the bride away. The only other witnesses to the ceremony were Mrs. Crawford Hill and William Stapleton, managing editor of the Republican.

The rush by auto to the church was followed by another auto sprint to the depot. An ordinary train was too slow for the happy couple, so they hired a special and headed for Colorado Springs, where they put up at the Antlers. They ate their wedding supper, however, at a small restaurant.

When all the rush was over the newly wedded party sent telegrams to the bride's father, who is in Kansas City, and to the parents of the bridegroom at Bar Harbor, Me.

Meet Hills by Appointment.

Happy and smiling Miss Walsh and Mr. McLean arrived in Denver shortly before 4 o'clock in the afternoon. They met Mr. and Mrs. Crawford Hill downtown, apparently by telephone appointment. Mr. Hill and Mr. McLean left Miss Walsh and Mrs. Hill in the Walsh machine while the two men went to the courthouse and secured a marriage license. The license was suppressed. The bridegroom's age was given as 23 and that of Miss Walsh as 21 years.

From the courthouse the quartet drove to St. Mark's, where they met Col. Stapleton. Less than ten minutes was spent in the church. The bride was gowned in a white broadcloth tailored gown, wore a wide brimmed straw hat with black plumes, and carried gloves.

Keep Secret from Parents.

The friends of the Walshes attempted tonight to make it appear that the marriage was in no sense an elopement, but the facts which have become public indicate that the parents of the contracting parties were not informed of the contemplated ceremony. Mrs. Walsh refuses to be interviewed.

HUSBAND'S VENGEANCE SWIFT; KILLS WIFE, WOUNDS RIVAL.

Man Who Surprises Alleged Home Wrecker Fulfills His Twice Repeated Threats of Murder.

Infuriated by his wife's reception of a man whom he suspected of trying to wreck his home, Santo Purquo, 19 Wright place, last night shot and killed Mrs. Purquo, then pursued the man, Frank Retrando, to the street, where he shot him through the body. The police later found him kneeling on the floor before the picture of his dead wife. He apparently was praying. The man made no resistance when arrested on a charge of murder.

Purquo fired two shots at his wife, the first striking her in the left side and the second penetrating her brain, causing instant death. The shooting occurred in the hallway outside the bedroom and within ten feet of where George Purquo, 5 years old, a son, was asleep. The shots failed to awaken the child.

Retrando fled when Purquo entered the house, but the latter overtook him at Grand avenue and Wright place and fired two shots, the first missing him and the second passing completely through his body from the left shoulder blade.

Retrando is a street cleaner employed by the city and lives at 808 West Huron street. He was taken to the County hospital by the police of the West Chicago avenue station.

Purquo, according to the police, had ordered Retrando more than a month ago never to enter his house again. A week ago he caught Retrando in the house and at this time threatened to kill him, it is alleged, if he ever again found him in his home.

Last night at 10:15 o'clock Purquo returned and found Retrando with his arm around his wife's waist and pressing her face toward his to kiss her.

Purquo shouted out a threat to kill the intruder, then ran to the bedroom where his son was asleep and procured his revolver.

As he closed the bedroom door Purquo found his wife in the hallway running toward him. Without waiting for an explanation of her relations with Retrando, Purquo shot her.

As she fell dead he stepped over her body and ran to the street after Retrando. He followed him for half a block, then getting within revolver range he fired two shots at the fugitive, and when he saw him fall unconscious he returned to the house, where he was found later by the police, who also awakened the little son and took him to the station, where he was placed in charge of the matron.

CITY SAYS BEACH IS NUISANCE.

Files Amended Answer to the License Plea of the Wilson Avenue Enterprise.

The city of Chicago yesterday filed an amended answer in the Superior court to the bill filed by the Wilson Avenue Bathing Beach company to compel the city authorities to issue it an amusement license.

Practically the same allegations are contained in the amended answer as were in the original. It is set up that the operation of the beach will constitute a nuisance.

The matter will come up for disposition probably when Judge Smith returns to sit as an emergency judge within a few weeks.

DEATH HALTS DIVORCE TRIAL

Rabbi J. B. Hamburger Suddenly Stricken with Heart Disease.

WAS WRITING THE EVIDENCE

Case on Hearing Was That of Mr. and Mrs. Lewis Flaxman.

Death suddenly interrupted a church divorce trial yesterday afternoon at the home of Rabbi Lazarus Anixter, 3010 State street.

Three rabbis, sitting as judges in the case, were deliberating on the evidence submitted by the parties to the suit, when Rabbi J. B. Hamburger of the Tipheret Zion congregation was stricken with heart disease. He died in a few minutes.

The divorce case was that of Lewis Flaxman and his wife, Celia. Mr. Flaxman is in the wholesale junk business with his father, Jacob, at 2543 La Salle street. The Flaxmans live at 3227 State street.

Mrs. Flaxman formerly was Miss Celia Stone, daughter of Abraham L. Stone, 3232 Wabash avenue. She was married to Mr. Flaxman two years ago. The couple lived together only five months, when Mrs. Flaxman returned to the home of her parents. Some time later she instituted proceedings for separate maintenance, but the case was withdrawn.

Take Case to Rabbis.

Since then friends have tried to bring about a reconciliation between them. Failing in this it was decided to take the matter before a tribunal of three Jewish rabbis, and their decision was to be final.

Those selected to act as judges in the case were Rabbi Hamburger, Rabbi Israel Epstein, and Rabbi Anixter, at whose home the proceedings were heard.

The husband and his father were present, and so was the father of Mrs. Flaxman. Each side was also represented by an attorney.

The case had progressed nearly an hour when Rabbi Hamburger complained of a pain in the region of his heart. As secretary of the trial proceedings he was writing the evidence, and suddenly the pen fell from his fingers and he clasped both hands to his heart.

Whispers "I'm Dying."

"I'm dying," he whispered as Mr. Flaxman and the others lifted him to a couch.

A doctor was called, but the stricken rabbi died before his arrival.

Rabbi Anixter announced that the trial of the case would be indefinitely postponed. Mr. Anixter, who is one of the oldest rabbis in Chicago, was overcome by the shock and required medical attention.

The body of Rabbi Hamburger was removed to the undertaking establishment of J. Weinstein, 329 Blue Island avenue. Funeral services will be held at 10 o'clock tomorrow morning at the synagogue, 586 North Lincoln street.

Rabbi Hamburger was 48 years old. He came to Chicago from Russia five years ago, and at once became active in work among the Jews of the northwest side. He is survived by a widow and two sons. The family live at 37 Potomac avenue.

LITTLE GIRL MAKES A FACE AND FAMILIES GO TO COURT.

Frenchwoman Offers Ten Francs for Privilege of Slapping Plaintiff—Judge Compliments Truthful Boy.

While crossing the lawn of Charles E. Parrill, 1216 Sherman avenue, Evanston, the 9 year old daughter of Harmond Delebecque, 1212 Sherman avenue, "made a face" at Mr. Parrill, and the result was that both families appeared before Justice Boyer yesterday. Parrill charged Delebecque with disturbing the peace in an altercation that followed the incident.

Helen Delebecque, a witness, declared on the stand that she would be willing to pay 10 francs to get even with Parrill by slapping him. This, she explained, was the custom in France, where she came from.

Paul Erickson, 9 years old, said he witnessed the quarrel.

"I saw Mr. Parrill shove Mr. Delebecque over," said Paul.

"Is that all you know?" asked Justice Boyer.

"Yes, that's all," said Paul.

"Well, that's the best way for a boy to do," said the justice. "Tell what he sees and nothing more."

"Yes, that's what I think, judge," said Paul. "I go to the same church you do."

At this Justice Boyer came down from his dignity long enough to laugh and then continued the case thirty days.

SISTER FIGHTS FOR BROTHER

Catherine Cronin, 18 Years Old, Attacks Policeman McCarthy.

COURT SCORES PATROLMAN.

Judge Scovel Orders Man Locked Up for Contempt of Court.

When her brother was attacked by Patrolman McCarthy just after he had been discharged by Judge Scovel in the Thirty-fifth street municipal court yesterday, Catherine Cronin, 18 years old, flew to his assistance.

When she had completed her assault the policeman's collar was gone, his hair was standing straight up, and his face was red. Then he was hauled before the court and fined for contempt.

Cronin was arrested across the street from his home, 758 West Thirty-ninth street, Tuesday afternoon by McCarthy, who charged him with disorderly conduct.

Yesterday afternoon Cronin was arraigned before Judge Scovel and McCarthy appeared ready to testify against him. When the case was called Catharine Cronin, the sister of the defendant, went before the bench and pleaded with the court to allow her brother to return home with her, declaring that another sister was dying and had expressed a wish to see him.

"Let my brother go home with me," the girl pleaded. "His sister is home dying and she wants to see him. She is crying for him. Please let my brother go.

"My brother did not do anything yesterday. He was standing across the street from his home when Policeman McCarthy came along drunk and grabbed him. I saw the policeman staggering around on the sidewalk. I saw him beat my brother, too."

Court Discharges Cronin.

Judge Scovel did not seem to pay any attention to the girl's charge against McCarthy, but when she had finished he turned to the policeman and said:

"The defendant in this case is discharged."

Cronin then left the courtroom and stood in the corridor outside waiting for his sister. McCarthy entered the hallway a few moments later and upon seeing Cronin ordered him to move on. This Cronin refused to do.

"Go on, you bum, what are you standing here for?" Policeman McCarthy is said to have asked Cronin.

Miss Cronin came out of the courtroom and was walking toward her brother when the latter was seized by McCarthy. She said the latter struck her brother several times and was beating him when she rushed to the assistance of her brother.

With a scream that was heard by Judge Scovel, the young woman sprang upon the policeman's back and knocking off his hat, seized him by the hair with one hand, and caught hold of his collar with the other.

The three struggled through the door into the courtroom, where the policeman threw the girl to one side and downed Cronin, putting his back against the floor.

Bailiffs and spectators hurried to the scene and Cronin and McCarthy were separated and again taken before the judge.

"This policeman tried to murder my brother," cried Miss Cronin, weeping aloud. "My brother never said a word to him. He was waiting for me to come out of the courtroom," the young woman continued.

Patrolman Is Fined.

McCarthy said nothing. Cronin's hair was disheveled and his coat was almost torn from his back.

"You are a fine specimen of a policeman. I believe you are drunk at this moment," declared Judge Scovel, directing his remarks to Policeman McCarthy, who stood before the bench with his collar torn off and minus his hat. "You are fined $5 for contempt of court."

The judge then called a bailiff.

"Take this man downstairs and lock him up until he pays his fine," he said.

Capt. Morgan Collins said charges may be filed with the civil service commission against McCarthy.

VILAS' CONDITION UNCHANGED.

Physicians Unable to Give Encouragement to Former Senator and Cabinet Member's Family.

Madison, Wis., July 22.—[Special.]—The condition of Col. William F. Vilas, former United States senator and cabinet member, remains unchanged, and attending physicians are able to give little encouragement to the family and friends. Dr. Charles H. Vilas of New York City, formerly connected with Hahnemann Medical college in Chicago, arrived tonight and took charge of the case.

GIRL IS LOST; MAY BE INSANE

Miss Edith Babbitt of Beloit, Wis., Disappears from Chicago

MOODY INSTITUTE STUDENT.

Young Woman Is Traced from Clinton Ind., to Terre Haute.

Miss Edith Babbitt, daughter of the widow of a congressman at Beloit, Wis., is being sought for in Indiana and Illinois by her brother, Arthur Babbitt, and Matron Shannon of the Chicago police department, who has been detailed to trace the girl. Miss Babbitt is said to have been a student at Moody Bible institute under an assumed name and to have disappeared from there about a month ago after having sent one of the teachers a revolver accompanied by a note saying that one or the other must die.

Members of the faculty of the institution last night failed to identify the girl by the description given of her. It is believed that the girl is suffering from an excess of zeal to become a slum missionary and possibly has become insane.

According to the brother the girl was placed in a sanitarium in Wisconsin. The Rev. J. D. Whitelaw, a missionary of the Congregational church, whose first wife was a sister of the young woman, persuaded the mother that the girl was not insane, but needed spiritual work because she was inclined toward missionary efforts.

Trace Girl to Indiana.

Then, her brother believes, the girl came to the institute and while a student there became acquainted with a girl named Gattey, who lived in a poor Italian quarter. The police found the girl, who is said to have tried to conceal the whereabouts of the Babbitt girl. Finally the Gattey girl said that Miss Babbitt had gone to Clinton, Ind., to a relative of the Gattey family named Jordan.

A dispatch from Terre Haute, Ind., last night stated that the brother and Matron Shannon visited the Jordan house in Clinton, Ind., but did not find Miss Babbitt or Miss Aldrich, a name suggested by the Gattey girl.

Seen in Terre Haute.

It was learned that on Saturday "Faith Aldrich" registered at a Clinton hotel and that evening went to Terre Haute, where she asked the Friendly Inn for assistance in finding employment. No place was found, but she remained over Sunday.

Miss Babbitt has an estate of her own which she willed to her niece, a daughter of Mr. Whitelaw.

LITTLE DRUGGIST GRAPPLES WITH HEAVYWEIGHT BURGLAR

Plucky Lightweight Store Proprietor Receives Severe Beating, but Is Ready for More at the Finish.

In a vain attempt to capture one of two burglars who robbed him in his drug store at 1204 Wrightwood avenue last evening, Max Grieber, a druggist, was beaten severely over the head with the butt of a revolver. He took his assailant's hat, coat, and weapon, but while the struggle was in progress a second robber robbed the cash drawer of $12.

A stalwart man entered the store shortly before 9 o'clock and asked for some stamps. As Grieber walked toward him the man pointed a weapon at him with the command, "Get back there and put up your hands!" The druggist, who is 51 years old, is a man of small stature, but he immediately grappled with the robber, who commenced beating Grieber on the head with his revolver.

After the second robber had escaped with the cash drawer's contents Grieber's opponent dropped his revolver, threw off his coat and fled.

Grieber then telephoned for the police.

"I am not as young as I used to be," he said, "but if anybody gets my money they will have to fight for it."

A plate glass window in the Adams street side of C. D. Peacock's jewelry store, State and Adams streets, was broken with a brick early in the morning and jewelry valued at $1,000 stolen.

Charles Crane, who has a rooming house at 120 West Madison street, reported to the police that two marked robbers entered his house shortly before 6 o'clock in the evening, and, after binding his wife and placing a gag in her mouth, took $50 and fled. The police say the wife denied she had been gagged or bound. The investigation was dropped.

The Diamond We Guarantee

Is a safe investment. Low prices and easy payments. Look prosperous! Wear a Diamond or Watch. Lotlis Bros. & Co., 2d floor, 92 State st.

PRINCE OF WALES REACHES QUEBEC.

Vice President Fairbanks and American Naval Officers Join in Welcome.

GUNS BOOM A GREETING.

Experts Interested in Big Dreadnought and Quick Trip Across the Sea.

Quebec, July 22.—[Special.]—The arrival of the prince of Wales in Quebec today was the occasion of a royal welcome in which the vice president of the United States and an American man-o'-war's officers and men participated. Rain fell until long after daylight, but just before the prince's arrival the sun came out and added its greeting to that of the great crowd.

Five days and a third was the time taken by the Indomitable in crossing the Atlantic, and the ship's officers say it is likely on its return trip to break the transatlantic voyage record. The vessel was delayed this morning by a fog and entered the port about 2:30 instead of 2 o'clock.

Americans Cheer the Prince.

Led by the citadel guns all the ships in port saluted the royal carrier and as it passed the New Hampshire of the United States navy, coming to its anchorage close by, the American officers and men loudly cheered the royal visitor, the band playing "God Save the King."

Seven British ships, two French, and the New Hampshire, all saluting the prince, together with the guns of the citadel, made it imposing.

Thousands of people, struggling for advantageous positions, thronged the citadel, Dufferin terrace, the grand battery, and all the river front, as well as all the streets leading from King's wharf to the citadel through which his royal highness had to pass. The state visits of the governor general, lieutenant governor, admirals, and others were made on board the Indomitable.

Royal Visitor Replies to Welcome.

Shortly after 4 o'clock the prince, amid the booming of the Indomitable's big guns and salutes of other ships, stepped on board his launch and was brought ashore. He was greeted by Earl Grey, Earl Roberts, Archbishop Begin, Lieut. Gov. Jette, Earl Dudley, the duke of Norfolk, and Sir Wilfrid Laurier. After formal greetings had been exchanged Sir Wilfrid presented the address of parliament and the people of Canada, recalling the history and grandeur of Quebec's past and regretting that the princess was unable to accompany his royal highness to Canada, and asking that assurance of the unswerving loyalty and devotion of the Canadians be conveyed to King Edward. The prince, replying, referred to the proved fidelity of the French Canadians to the crown.

"I much regret," he said, "that my present visit cannot be extended beyond Quebec, also that the princess of Wales was unable to accompany me on this occasion. We both retain the happiest recollections of our stay in Canada seven years ago, and the kind and affectionate welcome we experienced during that most interesting and enjoyable visit. I shall not fail to convey to my dear father, the king, who takes the deepest interest in this celebration, the gratifying expressions of your loyalty and attachment to his throne in person, of which his majesty is well assured."

Fairbanks Pleased with Greeting.

Carriages then entered through the streets lined by troops having behind them thousands of cheering citizens and visitors. The imposing procession wended its way to the citadel.

Vice President Fairbanks was received with special honors today. A guard of honor was drawn up both at the railway station at Levis, where he arrived by train, and at the landing place in Quebec, to which he was conveyed by a launch from the New Hampshire. He was cheered by officers and crew of the New Hampshire as he crossed the river and saluted by the citadel guns upon landing in Quebec.

The escort attended him to Spencer Wood, where he is the guest of Sir Louis Jette. The vice president expressed himself as delighted with his reception, and his speech on behalf of the United States tomorrow at the formal opening of the festivities by the prince of Wales is awaited with considerable interest.

Tonight all the warships in the harbor are brilliantly illuminated to the accompaniment of a lively thunder storm. There was a state dinner at the citadel given by Earl Grey, at which the guests comprised the prince, Vice President Fairbanks, all the admirals, the superior naval and military officers, Earl Roberts, the duke of Norfolk and Earl Dudley.

Indomitable Interests Experts.

Naval experts are much interested in the Indomitable, known in England as "the mystery ship," owing to the secrecy with which its recent construction has been surrounded. In appearance it is a complete departure from the old battleship, and is little more than a huge gun platform with all top hampers cleared away so as to give an open sweep to its eight twelve inch guns, capable of firing fore, or aft, or broadside with a concentrated fire of 13,600 pounds of steel projectiles every minute.

The old time masts and fighting tops are eliminated, and in their place is seen for the first time the steel tripod masts, fore and aft, any part of which can be shot away and the rest stand.

From a naval standpoint the visit of the Indomitable is hardly less interesting than that of the prince, as it is the first time one of the Dreadnought type of ships has been seen in North American waters.

Burns Shirt to Summon Aid.

Joseph Martinique attracted attention by burning his shirt last night when the launch he was in became disabled a mile out in the lake off Twenty-third street. The life saving crew towed him to shore.

THE HUB
Henry Lytton Prop.

—the

crowds grow greater day by day as the merits of this truly great blue serge suit sale become better known; $10.50 now for suits that have been selling all season for $15, $18 and $20.
(third floor.)

—the Hub

makes a specialty of blue serge suits and during the past few months has sold enormous quantities of them; involved in this $10.50 sale are about 2,000 of the very finest suits, single or double breasted, made by makers whose reputation for high-grade tailoring is as broad as our country; every suit is cut in the newest fashion and lined and trimmed in the best possible manner; all sizes are included, 33 to 42 chest measure; while they last The Hub offers you choice of these blue serge suits from our regular $15 $18 and $20 lines for—

$10.50

See Window Display

ANNUAL MID-SUMMER SALE

The merchandise bearing the name of Browning, King & Company is in a class by itself.

Quality is guaranteed by the name.

When we cut prices it is for a good reason—equally good for you and for us—we both save money by the process.

Here are some present items:
Shirts that were $1.50 and $2.00—now $1.15.
Negligee and pleated-bosom Shirts that were $2.50 and $3.00—our own make—now $1.50.
Those that were $3.50 and $4.00—now $2.00.
All Fancy Hosiery at 30c and 75c—now 3 for $1.00.

Browning, King & Company
191 and 193 State Street
CHICAGO

This points a bargain—
600 knee drawers.
Soft thin madras in such delicate colors and patterns that it seems a crime not to somehow wear them outside.
$1.50 regularly,
85c.

F. M. ATWOOD,
Rogers, Peet & Co. Clothing, Hats and Furnishings.
Cor. Clark and Madison Sts.

MOSSLER CO.
Ready Service Clothes
50 Jackson Blvd.

Begins Today

Any Suit $15

Includes all fancy fabrics and many styles to $30 value.

Any Overcoat to $35 value. $20
Any Suit to $40 value. . . . $20
Any Vest to $8 value . . $2.50
25% Off Regular Prices on all Regular Lines.

Buyers should get in early today to avoid the usual rush attending these sales.

MOSSLER CO.
50 Jackson Blvd.

COOL and BREEZY
ALWAYS PLEASANT ON THE
GREAT WHALEBACK
COLUMBUS
The Big Excursion Boat to
MILWAUKEE
ROUND TRIP $1
8:30 a. m. Week Days and 10:00 a. m. Sundays.

GOODRICH BOATS
OTHER BOATS LEAVE:
9 p. m. Daily and 2 p. m. Except Friday and Sunday.
DOCKS FOOT OF MICHIGAN AVENUE.

The Keeley Cure
Established 1880
Dwight Illinois
CHICAGO OFFICE: 806 Rector Building
Tel. Central 3295 132 MONROE ST.

No Use for Your Old Dress-Suit?
A WANT AD in THE TRIBUNE will quite likely enable you to dispose of it.

BIG STICK TO HIT FOES OF DENEEN.

County Committee Majority Warns Hostiles to Get in Line or Off Slate.

DEMANDS SOLID SUPPORT.

Minority's Candidates to Be Left Off Sample Ticket if Order Is Not Obeyed.

The steadily developing peevishness with which the dominant faction in the republican central committee has observed the operations of the Yates minority came to a full head of exasperation yesterday, and there is likely to be the deuce to pay in republican politics this afternoon.

At a meeting of the Deneen committeemen in the Grand Pacific hotel it was decided that the minority committeemen would have to "fish or cut bait." If they do not abide by the majority in indorsing Gov. Deneen they will lose their candidates on the county slate.

It is given out that it is not only the strictly and simon pure Deneen men on the committee who feel in this way, but that Mayor Busse and Fred M. Blount are of the opinion that the eleven hostile wards cannot be fiddling for Yates' dances and still expect to be rated as organization men with regard to the county offices.

Five Places for Minority.

The minority wards have five places on the three tickets, including Joseph E. Bidwill Jr. for clerk of the Circuit court, W. J. Umbach for county commissioner, P. X. Cloidt for the sanitary district board, and Ald. Joseph Uhlir and Andrew T. Powers for Municipal court judge.

These candidates have the best chance in the world to be taken off the slate if the belligerency gets into its worst state, and if it does their places will be filled at the last moment by others.

For all that the Deneen committeemen are peevish, they propose to be methodical, and they have planned a meeting of the full county central committee for this afternoon.

A resolution will be offered indorsing Gov. Deneen for renomination and the roll of wards and country districts will be called. If the vote goes by form it will be carried by 30 to 11.

Another resolution will be offered declaring it the sense of the republican county central committee that Gov. Deneen be regarded as the caucus candidate for the nomination and that he be given the solid support of the organization. The roll will be called on that proposition.

Candidates to Be Eliminated.

The wards which refuse to abide by the majority decision will be regarded for the time being as not parts of the organization, their candidates will be eliminated from the county, sanitary district, and Municipal court slates, and the slate making caucus of the party managers will be called to substitute other names.

Such a situation as this has not arisen in republican politics for many campaigns. The conditions which produce it were not possible under former primary laws. One of the Grand Pacific conferees thus explains it:

"Under the old system the caucus was held after the primaries and before the conventions. The minority was given offices in proportion to its rights, and the caucus bound all elements to the support of the nominees.

"Now the caucus must be held before the primaries, and if the organization is to survive the direct nomination method and remain an organization it must continue to recognize the rule of the majority as absolute. The minority wards came into the slate making caucus and were given representation on the tickets. Their leaders said they would stick with the majority. Now they are not keeping their word."

Two Hostiles Pledged to Deneen.

Mayor Busse was not at the meeting, Paul Redieske having his proxy. Fred Blount was there and said that both Bidwill and Magerstadt, two of the eleven hostiles, had promised to support Deneen. Mayor Busse said the same of Bidwill last week.

Bidwill has one place on the ticket and Magerstadt has two. The majority faction says that if they want to keep them they must stick with the majority.

The elimination of the unfortunates could be easily accomplished. Slate making becomes effective when the specimen ballots are sent to every precinct as guides for organization men. It is estimated that an average of twenty-five votes in every precinct can be controlled by the committee. If this is correct, the ousting of the minority candidates would take more than 30,000 votes from Bidwill, Cloidt, Umbach, Powers, and Uhlir.

However, the republicans in the eleven hostile wards—the Fourth, Fifth, Ninth, Tenth, Eleventh, Twelfth, Eighteenth, Nineteenth, Twenty-fourth, Twenty-seventh, and Thirty-fourth—if deprived of their representation, naturally would throw their strength to the independent republicans who are trying to break the slate.

The majority committeemen, however, profess to be confident of their ability to nominate their candidates in the face of this possible opposition.

Principle Held at Stake.

The organization principle is at stake and it must be settled definitely. The men in the conference which decided to bring the outstanding wards into line or to eliminate them were:

Ward.	Ward.
1. Francis P. Brady.	21. Paul Redieske.
2. Chauncey Dewey.	22. B. F. Clettenberg.
3. E. A. Ettelson.	23. Charles W. Andrews.
6. John R. Thompson.	26. Robert M. Simon.
7. Isaac Powell.	28. Joseph Hass.
8. John J. Hanberg.	29. Matt Mueller.
14. D. A. Campbell.	30. Thomas J. Healy.
15. George A. Mugler.	31. Charles S. Deneen.
16. John F. Devine.	32. Charles W. Vall.
17. Isidore Himes.	33. H. L. Lucas.
20. Fred M. Blount.	35. Charles Forsberg.

The Seven, Seventeenth, Twenty-first, and Thirty-fifth wards were represented by proxies. From the country districts George Mann, Albert Van Steenberg, A. S. Ray, and George W. Paullin were present.

The majority faction counts upon thirty votes for its resolutions, which will be drawn by a subcommittee consisting of Fred M. Blount, Robert Simon, Charles W. Andrews, and Charles Vall.

Roy O. West, candidate for the republican nomination for the board of review, has issued a statement explaining the work of the board and its duties. He shows that, since the board was created, the list of personal property taxpayers has increased from 30,000 to 132,450, and says it is the policy of the board to uncover as much personal property as possible in order to relieve real estate.

Richard Yates will take possession of Forest Park on Saturday, his campaign managers having distributed tickets among the supporters of the former governor.

CANNON TO CALL ON SHERMAN.

Speaker and Aids Seek Help in Choosing New Congressional Committee Chairman.

Speaker Joseph G. Cannon and other congressional leaders interested in the management of the campaign for the election of republican members of the national house of representatives met yesterday at the Union League club, and later took train for Utica, N. Y., to confer with James Sherman, former chairman of the congressional committee, regarding the choice of his successor at the head of this committee.

Mr. Cannon on this trip was accompanied by H. C. Loudenslager of New Jersey and Congressman Tawney of Minnesota. Congressman William B. McKinley of Champaign, who was in the conference, returned home after the talk.

A successor to Mr. Sherman will not be selected until he has been consulted. The chances are that Congressman Loudenslager will be the man chosen.

Eye Put Out by Stray Bullet.

Lillian Rieck, 4 years old, 534 Grand avenue, will lose the sight of her right eye as a result of being hit by a stray bullet while seated in front of her home last evening. Search is being made for a boy who lives at West Ohio street and Osborne avenue.

L. V. L.'S BLACK MARK ON TWO

Hits Candidates in Third and Forty-first Districts.

REPUBLICAN AND DEMOCRAT

Guy L. Bush and John P. Walsh Receive the Condemnations.

The Third and Forty-first senatorial districts received the attention of the Legislative Voters' league yesterday, Guy L. Bush, republican, of Downer's Grove, being condemned in the latter, and John P. Walsh, democrat, in the former.

In the Third district the league indorses Oliver Sollitt, Alexander MacIntyre, Oscar De Priest, and Charles Lederer as "well qualified" among the republican candidates, with a special emphasis on Mr. Sollitt's record. John G. Jones is given a rating of "fairly qualified." In this district the league centers its efforts to secure the retirement of Walsh, the democratic minority member, whom it is opposing with Henry M. Ashton.

Of Walsh the bulletin says he "introduced numerous bills aimed at rich industries, bills known in Springfield as 'regulators.'"

Up to the Rank and File.

Of the Forty-first district the bulletin says:

"Voters of the Forty-first district, both republicans and democrats, should nominate and elect better legislators than represented them in the Forty-fifth general assembly just closed. For the first time the rank and file, regardless of the party 'bosses,' can vote directly for their choices and the candidate receiving the highest votes will be nominated under the new direct primary law. Take advantage of the law's opportunities!

"Guy L. Bush, republican representative, Downer's Grove, druggist, also federal bank examiner, until recently. If the member of the legislature making the poorest record were to receive a prize, Mr. Bush would probably be entitled to the honor."

Victim of Mixed Record.

Frank L. Parker, the other republican member, the league says, is the victim of a "mixed record," but he is not opposed.

"Friends think he would make a better record if given another chance," the bulletin says. Thomas H. Riley, the democrat, is described as not being up to the standard which the district should require its representatives to reach.

Oliver M. Olson and Seth Gibler are indorsed.

MASON SCORES HOPKINS' ACTS.

Candidate Tells Audience That Legislator Has Check Book Route to the Senate.

What he called Senator Hopkins' check book route to the senate, Senator Hopkins' connection with the Reed Smoot contest, denunciation of Mormonism, advocacy of Roosevelt policies, and commendation of his own record in the senate were the leading features of a speech by former Senator William E. Mason last night. It was delivered to an audience of 2,000 persons in a tent at Kedzie avenue and Monroe street.

Mr. Mason said he would tell the names of legislators to whom Hopkins sent checks six years ago and who voted for Hopkins, though they were instructed for the speaker.

Mr. Mason said he had asked Senator Hopkins if he would be bound by the result of the primaries in August and he had his reply that he would not.

"I charge here and now," said the speaker, "that he declines to be bound by the primaries and will send paid men into my ward to work against me."

Senator Hopkins' course in the Smoot contest furnished Mr. Mason with the text for a strong denunciation of Mormonism, which, he declared, was the greatest evil by which the country is threatened.

Mr. Mason during the day appeared before the subcommittee on tabulation of candidates of the Chicago Federation of Labor political action committee and asked for labor's indorsement of his candidacy. Mr. Mason assured his auditors he always had been "labor's friend."

Representatives of the stereotypers' union are expected to call on the committee today in the interest of the candidacy of Jacob J. Kern, who is running for the democratic nomination for state's attorney.

ILL LUCK WINS HIM A BRIDE.

Chauffeur, Stalled in Muddy Road, Woos and Captures a Farmer's Daughter.

This is the romance of a taxicab and of how Cupid manipulated a wet night and a broken down machine to procure a chauffeur a bride and incidentally a farm.

Marshall Bond, the chauffeur, took a fare to Lockport and started on his return journey.

On the outskirts of Lockport is located the Cummings farm, and it was there that Cupid got busy. He smashed the sparking plug, punctured a tire, and brought the taxicab to a stop in a sea of mud. Whereupon Bond sought assistance at the Cummings farmhouse.

Farmer Cummings has a daughter, Margaret. She took pity on the unhappy chauffeur and set herself to comfort him, the process proving successful to such an extent that when the rescue party arrived from Chicago Bond had become smitten with her charms.

It took just a week for them to make up their minds. Then Bond appeared in Lockport with a marriage license and whirled his sweetheart away in a taxicab to make her his bride. They have established their home at 3005 Ellis avenue.

TRAINS GARNER THREE VICTIMS

Woman Killed at Arlington Heights, a Man at Ravinia, and Another at Harvey.

Mrs. James Holsiiter, 65 years old, was killed Tuesday night by a Chicago and Northwestern train at Arlington Heights, Ill.

Herman Komma, 45 years old, of Phoenix, Ill., was killed by a Calumet Terminal train in Harvey, Ill.

The body of an unidentified man was found yesterday beside the tracks of the Chicago and Northwestern railroad near Ravinia. A coroner's jury returned a verdict of death by being struck by a train. A gold watch, a steamer ticket from Grand Rapids, Mich., to Chicago, and 6 cents in coin were on the body.

Louis Richmond, 25 years old, 447 Troy street, was caught between two Wentworth avenue cars at Jackson boulevard and Clark street yesterday. He suffered a fracture of the right shoulder and scalp wounds.

WOMAN AUTOIST HITS RIG.

Mother and Two Children Are Hurled from Surrey and Injured in Evanston.

A woman motorist ran her machine into a surrey at Ridge avenue and Dempster street, Evanston, last night, and escaped. Mrs. A. M. Breen of Niles and two children, occupants of the surrey, were thrown out and injured. Mrs. John Millen, 1301 Greenwood avenue, Evanston, who was driving the horse, escaped unhurt. She saved herself by grasping the back of a seat. The automobile was going at a fast rate of speed.

No clew was obtained by the police to the auto or its driver.

THREE CENT ROAD STILL LOSES.

Cleveland Traction Company's Deficit for June, However, Less than Half of May Shortage.

Cleveland, O., July 22.—[Special.]—President Dupont this afternoon gave out the municipal traction figures for June. The earnings of the company were $4079,270 54 and the deficit was $23,829.07, less than half the May deficit, which exceeded $54,000. Operation, repairs, and taxes were charged at $3221,-258 95. Rental to Cleveland Electric for the month was $111,710.66. The total expenses were $453,108.61.

CONTEST A SERIES OF SOCIAL EVENTS

Three Luncheons for Candidates Mark Democratic Race for Healy's Job.

NONE WILL WITHDRAW.

Lawyers Asked by Advisory Committee to Name Preferences Among Aspirants.

The contest for the democratic nomination for state's attorney is assuming the character of a series of social affairs. First Candidate Richard E. Burke invited all the other candidates, except Candidate Jacob Kern, to a luncheon. Yesterday Candidate Maclay Hoyne gave a luncheon, to which all the candidates, including Candidate Jacob Kern, were bidden. Now Candidate Charles A. McDonald announces that on Saturday he will give a luncheon at which he hopes to have all his competitors as guests.

Up to date Candidate Jacob Kern has shown no sign of any intention of doing his part toward prolonging this round of festivities. His friends say, however, he is waiting until after the primary election when he either will celebrate his victory with a dinner to the vanquished or give for his successful competitor a banquet at which all can pledge the winner their support at the election.

At the Hoyne luncheon, given at Vogelsang's at noon, those present, in addition to the host, were Richard E. Burke, Charles A. McDonald, and John J. Coburn. Mr. Kern sent a letter saying he would like to be there, but was unfortunately detained by important engagements.

None Will Quit Race.

One thing was definitely decided at the luncheon. It was that none of the candidates now before the democratic voters for the nomination for state's attorney will quit the race. They all announced their intention of staying in the contest until the finish.

Daniel L. Cruice supplemented this announcement by sending out a letter in which he not only said he expected to remain in the field "until the polls close on primary day," but added: "The question of the elimination of candidates will be attended to by the voters at the primary. Let us wait and abide by their decision."

In his letter of regret at not being at the luncheon, Candidate Kern said: "Under the primary law the nominations have been left to the people. I am willing to abide cheerfully by their judgment and decision."

Lawyers Asked to Choose.

Secretary K. McDonald, on behalf of the democratic advisory committee, sent out letters to the 7,000 members of the Cook county bar in the afternoon asking them to indicate on the specimen ballots inclosed their preferences, among the eight candidates for the democratic nomination for state's attorney and the fifty-four for Municipal court judge. Early replies are asked so the committee can compile the returns Monday. At the same time the committee will carry on its individual investigation.

The letter reads:

"To the Lawyers of Cook County: A prompt, proper, and faithful interpretation, administration, and execution of the law both civil and criminal is of the highest importance to the people of this community. In order to aid the voters in selecting the best candidates the committee has undertaken to secure an expression of opinion from all of the lawyers of this county as to the qualification of the democratic candidates for the office of state's attorney and of Municipal court judge. At the ensuing election there will be elected one state's attorney and nine Municipal court judges. There are eight democratic candidates for state's attorney and fifty-four democratic candidates for Municipal court judge.

Regardless of Politics.

"Every lawyer, be he democrat or republican, owes a duty to himself and to the people to render every possible aid to get before the voters candidates (regardless of party tie) for the office of state's attorney and of municipal court judge, who, if elected, will possess the requisite experience, ability, integrity and character to properly fill those important offices. On that account the committee urges every lawyer to indicate his opinion as to the qualification of the candidates whose names are contained on the accompanying ballot. Inasmuch as for party reasons some lawyers may prefer to vote at the election in November only for those belonging to their respective parties, the committee assures you that the present expression of your opinion as to the qualification of the candidates at the primary election will in no way obligate you to vote for them in November.

"In marking the ballot do not limit yourself to one candidate for state's attorney, nor to nine candidates for Municipal court judge. If, in your judgment, several of the candidates for state's attorney, or more than nine of the candidates for Municipal court judge possess the requisite qualifications, please so indicate by placing a cross opposite the names of the candidates. If you have no opinion as to the qualification of the candidates, then you are requested to put no mark opposite their names. If you deem any of the candidates incapable and unfit, put a cipher opposite their names.

Votes to Be Secret.

"As neither the envelope nor ballot will contain any mark to indicate its origin, your vote will necessarily be confidential and secret. After marking the ballot please return it in the accompanying addressed envelope. You are urged to return the ballot not later than on or before Saturday, July 25. On Monday, July 27, the ballots will be opened and counted by a subcommittee composed of John W. Eckhart, Charles J. Vopicka, and Orva G. Williams.

"The information thus secured by the committee will, in addition to that derived by it from other channels, furnish the basis for the report which the committee will publish in due time for the use of the voters at the primary election to be held on Aug. 8."

Hard to Pick Candidates.

In the list of candidates for Municipal court judges are included the names of William Brown Jr., William H. Sexton, Emory D. Frazier, Hayes McKinney, Henry M. Guerin, and George E. Dawson, the six new candidates the democratic committee of the Bar association was able to put in the field. The republican committee of the association could not do even this well. It reported last night that it had been able to draft only two men, and did not wish to give out their names until it could make a better showing.

Col. James Hamilton Lewis prosecuted his campaign for the governorship of Illinois in Wisconsin yesterday. He went to Milwaukee to make a speech before the democratic state convention there. Today he is to invade Indiana, speaking at Plymouth. When he intends to get busy in the state in which he is a candidate for office is not announced.

Thirty thousand lithographs of the colonel have been delivered at his headquarters. They will be distributed in sections of the state he cannot reach in person.

FOSS IS FOR TARIFF REVISION.

Candidate for United States Senator Says He's Willing to Go on His Record.

Bloomington, Ill., July 22. — [Special.]—George Edmund Foss, declaring his devotion to republicanism as exemplified by President Roosevelt and Nominee W. H. Taft, and his intention, if elected, to devote his efforts to the service of the people, presented his claims as a candidate for the United States senatorship to a large audience tonight. He declared he was in favor of an immediate revision of the tariff.

Nines to Play Benefit Game.

The University of Chicago and the Melville Normal ball teams will play at the White Sox grounds this afternoon for the benefit of the Chicago Union hospital. Capt. A. G. Anson will be the arbiter, while Mayor Busse will act as honorary umpire.

DENEEN HAMMERS LEN SMALL

Points to Kankakee Coal Bills; Asks if Money Was Burned.

CROWD IN TENT CHEERS.

Governor Creates Enthusiasm by Enumerating Administration's Acts.

"Yes, Mr. Len Small, you had coal to burn while you and my opponent dictated the appointment of trustees at Kankakee and you had money to burn, too, but I wonder if you burned the money."

This was a sample of the fireworks Gov. Charles S. Deneen set off in his big tent meeting at Princeton avenue and Fifty-fifth street last night. Real giant crackers were being set off just about that time outside the tent. They made a great racket, but this outside noise was quickly suppressed by the police.

The generally warm greeting the governor received, the number of people who shouted "Hello, Charlie," at his appearance, leaves no question of his popularity in that district. The tent already had been filled to overflowing, but when the governor appeared it was necessary to take the sides off so as to give more people a sight of the executive.

Cheers Greet Body Blows.

The governor was still hoarse from his dozen speeches on Tuesday, and it took him some time to warm up. The enthusiasm was brisk before, but it increased tenfold after he struck straight from the shoulder at Smith, one of the principal men who has been vilifying him. After that the audience cheered and cheered, and was loath to let the governor step off the platform.

"When I was in Kankakee the other day Mr. Small handed out twenty-seven questions for me to answer," began the governor, "and I believe he thought I was afraid. Under Yates he dictated the appointment of trustees for Kankakee. I held those trustees over for one year, but that is as long as I could stand for them. Let Mr. Small answer how it is that under his trustees in 1905 the coal bill for Kankakee was $71,159 on a contract which I found it necessary to cancel. In 1906 my trustees reduced it to $46,886, and last year the figures were reduced to $45,101. I wonder if they burned the money. Let Len Small explain.

"Previous to their régime Kankakee was one of the famous institutions of its kind in the world. Under those people it became the most infamous."

Shots Fired at Yates.

"Mr. Yates is trying to make political capital out of the fact that I signed two unconstitutional compulsory primary bills. That's true. I did, and I want to say right here that any man can better judge of the constitutionality or a law after the Supreme court has passed upon it than before. When I was first a candidate I made only such pledges as I knew could be carried out during the four years for which I was elected, and I believe I have made good my word.

"I advocated and carried through an amendment to the constitution which permitted Chicago to pass laws of its own. Through my efforts we did away with the old justice shops and established the present Municipal court, which has as chief justice a man with whom I worked for eight years. He is one of the ablest and most conscientious jurists who ever sat on a bench. We increased the term of mayor from two to four years, and thereby allow that official to become acquainted with some of the duties of his office. We made possible the wheel tax, and increased the funds for street cleaning from $150,000 annually to $600,000, and while the former city administration went out with whitewashed streets, the present one will be able to wash them white."

C. J. Doyle, mayor of Greenville, Ill.; Senator F. J. McShane, and Congressman William W. Wilson also spoke.

Another rousing meeting was held at Ashland avenue and Fifty-fourth street.

Yates Glad He's Not a Reformer.

Reforms wrought in Illinois state institutions and policies were ridiculed by ex-Gov. Yates in speeches at Oakley hall, and in a tent at Douglas boulevard and Harvard street.

"I thank God I never pretended to be a reformer," he cried. "I made many mistakes while I was governor; I would make mistakes if I am elected again, but the word 'reform' is unpleasant to me, in the light of developments in this state.

"Like E. J. Brundage, Judge McEwen, William Lorimer, Len Small, Frank Smith, and Speaker Edward D. Shurtleff. I believe that what is promised must be performed. We must purify ourselves, and get back to the old republican faith.

"Gov. Deneen says that I was a candidate for the governorship before the passage of the primary law. It is ridiculous. There was no inducement under the old system to go into a picked and packed convention, prepared by Deneen and Roy O. West and 'Jim' Pease and John F. Smulski. I would have had no more chance than a snowball in Texas.

"Economy, efficiency, and humanity are the factors which make for a successful administration, and not climbing up the backstairs of the Chicago newspaper trust, which lies about me every day."

EDITOR CHARLES HOLT DEAD.

Kankakee's Veteran Newspaper Man, Who Once Worked for Greeley, Succumbs to Illness.

Kankakee, Ill., July 22.—Charles Holt, a veteran editor, aged 91 years, who worked on the Albany Evening Journal under Thurlow Weed and on the New York Tribune under Horace Greeley, died at his home last night. He came west in 1846, locating at Madison, Wis. He reported for the Milwaukee Sentinel the first constitutional convention in Wisconsin and later the first state legislature. Subsequently he started the Janesville, Wis., Gazette. In 1864 Mr. Holt came to Illinois as editor of the Quincy Whig. In 1868 he purchased the Kankakee Gazette, which he and his son, C. E. Holt, have managed ever since. He had been in the newspaper business 78 years and up to a week ago had visited the office of his paper every day.

OBITUARY.

WILLIAM BARGE, Dixon, Ill., one of the oldest corporation attorneys in the state, died at his home on Tuesday from injuries received in a street car accident several weeks ago. He practiced in Chicago from 1874 to 1877, and for years was attorney for the Illinois Central and the Northwestern railroads.

Mr. Barge was married in 1856 to Elizabeth Dixon, daughter of John Dixon, founder of Dixon. Five children survive. They are William D., assistant corporation counsel of Chicago; Charles, John, and Elizabeth Barge, and Mrs. W. W. Rathbun. Funeral services will be held tomorrow.

GEORGE JACOB BLISS, an old resident of Oak Park and pioneer of early Illinois, succumbed to pneumonia at his home, 428 Lake street, Oak Park, yesterday. Mr. Bliss, who was born in 1829, was ordained a preacher in the Methodist church in 1850. Because of failing health, he engaged in the life insurance business in 1868. He was a resident of Oak Park for over thirty years. At the time of his death he was secretary of Cicero chapter, No. 180, R. A. M., and recorder of the Siloam commandery, No. 54, K. T., Oak Park. Funeral services will be held at the home tomorrow afternoon.

LOUIS DYER, a professor of Greek at Oxford university, and a son of the late Dr. Charles V. Dyer, a pioneer Chicago physician, died in London last week, following an operation. He was graduated from the University of Chicago, later taking degrees at Harvard and Oxford. Two sisters, Stella Dyer Loring and Mrs. Adolph Helle, reside in Chicago. He was 56 years old.

CARDINAL CARLO NOCELLA died yesterday in Rome. He was an Italian, was born in 1826, and created cardinal in 1903.

Charity Gets $200 from Benefit.

About $200 was realized for the Central Howard association by a benefit performance of "The Wolf," given at the Chicago Opera house last night. The object of the association is to obtain employment for discharged and paroled convicts and inmates of reformatory institutions.

What The Camera Saw at Denver

Be sure to see the wonderful photographs of the Democratic Convention at Denver, in this weeks COLLIER'S.

Now on Sale — at all News-stands — 10c.

These pictures are by "Jimmy" Hare, the man who photographed the Russo-Japanese war from *between* the guns, for COLLIER'S. To see them is to have all the dramatic scenes of the great convention set before your very eyes. Be sure to read the story of the great political battle. It's a vivid word-diagram, lighted by flashes of comedy, satire and wit. "Ma, Pa, and the Girls at Denver" will make you laugh loud and long.

Collier's
THE NATIONAL WEEKLY

Read Sarah Comstock's splendid story of the great American Desert, "The Thirsty Land." A story that rings with the truth of Life. Between the lines there radiates the purple haze, the lights and shadows, the very atmosphere of the desert itself. All this together with forceful, timely editorials, beautiful art, special articles and other unique features are in this number. Don't miss it.

5 Volumes of the Best Short Stories FREE

By becoming a regular subscriber to COLLIER'S at 10c a week, you will secure without a cent of additional cost, a splendid 5 volume set of *American Short Story Classics, bound in cloth and gold.* There are 65 stories by 65 of America's most famous authors. 1,758 pages. No collection of short stories published can compare with this. Sign the coupon in this advertisement, cut it out and mail it to-day, and a full description of this great gift will be sent to you at once, without a cent of cost to you. Remember that this offer is backed by all the tremendous facilities, and the reputation of the great publishing house of P. F. Collier & Son. Take advantage of it promptly, and mail your coupon to-day.

Fill in this Coupon and Mail It To-day

P. F. COLLIER & SON, PLYMOUTH BUILDING, CHICAGO

Without cost to me, please send full information about the 5 volumes of short stories given free to subscribers.

NAME

HOME ADDRESS

BUSINESS ADDRESS

P. F. COLLIER & SON. Plymouth Bldg., Chicago, Ill.

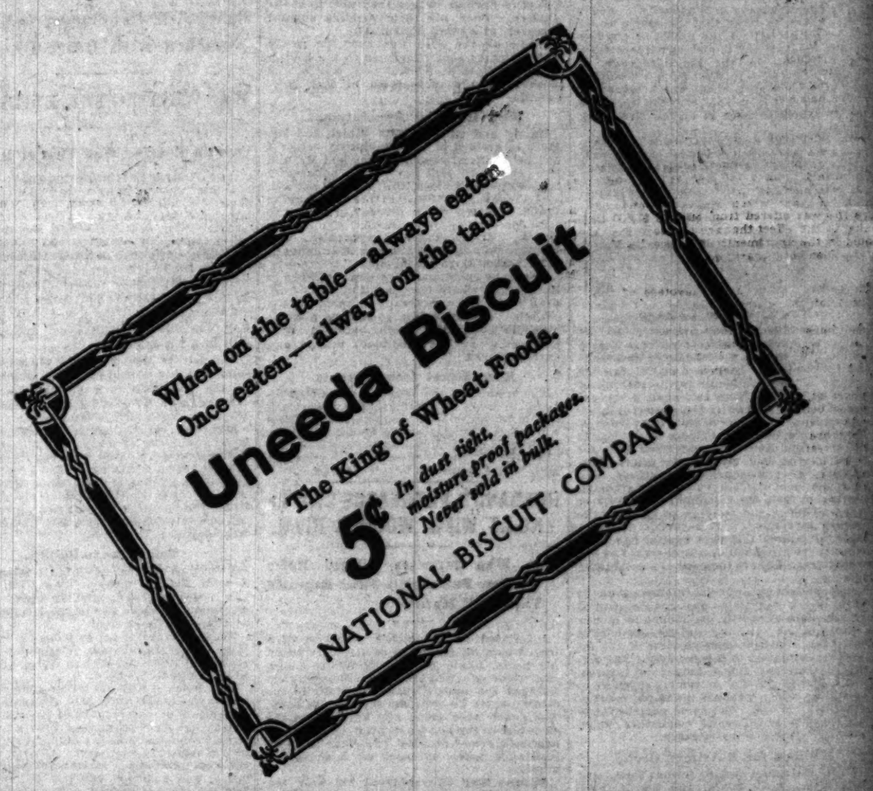

IS YOUR CLUB TOO EXPENSIVE? SELL YOUR MEMBERSHIP BY PLACING A WANT AD IN THE TRIBUNE—EITHER DAILY OR SUNDAY.

STEEL TRUST PLAN TO RUN FULL TIME

Corporation Meeting Today to Consider Putting All Its Plants to Work.

PLOT AGAINST F. GOULD.

District Attorney Conducts a Searching Investigation of Divorce Suit.

NEW YORK BUREAU CHICAGO TRIBUNE, New York, July 22.

The most important conference in years between the heads of the United States Steel corporation and heads of the subsidiary companies, superintendents of its mills, etc., will be held in the offices of the corporation in New York tomorrow. The call was sent out last night by President William Ellis Corey of the corporation, who has just returned from Europe, and it is understood the intention is to discuss the advisability of opening up all the plants of the corporation to their fullest capacity.

Steel Trust Plans Full Working Capacity.

Tonight the principal men of the corporation and the underlying concerns left for New York laden with data regarding conditions, orders on hand, the conditions of the mills, and the like. These will be submitted to Corey and it is thought on the result of this conference will depend to a great extent the immediate future of the iron and steel industry of the country.

The steel corporation already has announced that its mills are running 60 per cent of their former fullest capacity. The question now to be settled is whether the other 40 per cent will be put on.

The plant of the Pressed Steel Car company in Pittsburg, Pa., giving employment to 10,000 men, is to be put to work on full time at once, according to reports today. Instead, however, of making steel freight cars the plant will be devoted exclusively to the manufacture of steel passenger cars.

The company has obtained contracts for large numbers of steel passenger cars from the Chicago Railways company, the Pennsylvania company, and the Philadelphia Subway company.

→

Plot Found Against Frank J. Gould.

There is good reason to believe from what happened in the district attorney's office today that evidence has been found to substantiate the charge that an effort was being made to manufacture evidence against Frank J. Gould in the suit for divorce brought against him by his wife.

After detectives had been scurrying around all day Detective Bernard J. Flood brought to the district attorney's office at 6 o'clock tonight Blanche Hale, a hairdresser, who lives at the Hotel Lincoln. Mrs. Julia Fleming, who was arrested in the apartments of Ben Teal at the Wyoming on Monday afternoon, lived at the Hotel Lincoln.

Miss Hale was questioned by Assistant District Attorney Hart until 8 o'clock tonight. Then she left the office. It is said that at first she refused to say a word, and then communicated with friends. After that she made a long statement to Mr. Hart. He said the case had assumed such a shape that he could not tell anything about what she had to say.

It is understood, however, that she made a statement accusing those who are said to be in a conspiracy against Mr. Gould. Miss Hale is said to have told Hart that a proposition was made to her to make an affidavit similar to that which Mabel McCausland says she was offered from $500 to $1,000 to make, to the effect that she had been Frank Gould in the apartments of Bessie De Vole at the Glenmore apartments.

→

Members of New Sect Held by Court for Trial.

Thirty-two disheveled devotees of the Church of the First Assembly of Christ, twenty-five of whom are women, were taken from cells in the Verona avenue police station, where they had spent the fag end of a bad night, and lined up this morning before Magistrate Higginbotham in the Lee avenue police court, Brooklyn.

They are members of a new sect, who were arrested near midnight on Tuesday after policemen had broken in upon what they allege to have been weird and indecent religious rites that were being carried on by the congregation behind locked doors in their church at Willoughby and Tompkins avenues. The motley enthusiasts were headed by their "bishop," Miss Elizabeth Robinson. When the charges were read to her Miss Robinson gasped and turned to her flock. With one accord they raised their voices to a chant pitch. "O, no," they protested, and folded their hands in the attitude of prayer. The magistrate held three of the prisoners for trial and paroled the others.

→

Gain in Trolley Injuries Laid to Open Cars.

According to figures compiled by the public service commission, 218 persons were killed in this city by traction lines in the last six months, and 1,210 were seriously injured. In making public its report for June today, the commission also gave out figures for the other months of the first half of the year. This is the table of the killed and seriously injured:

	Killed.	Skull fractured.	Amp. limbs.	Broken limbs.	Injuries.
January	44	15	6	32	91
February	26	15	5	24	69
March	44	8	1	33	101
April	30	24	5	30	102
May	32	16	3	41	151
June	42	16	10	40	131
Totals	218	93	30	200	645

It will be seen that the number of injured has increased materially. The commission ascribes the increase to the use of open cars.

→

Girl Murdered; Gives Gotham New Mystery.

Another murder mystery has been added to the long list of unsolved cases that are now baffling the police of New York and vicinity. Early today the body of a pretty young woman was found in a toolshed in Irving park, Williamsburg. She was shot through the breast. Although a policeman heard the shot and ran to the scene, he was too late to catch sight of the murderer.

This latest murder is far more puzzling than the Drew or Eberhard cases, for not even the identity of the victim is known. It is believed that the murdered woman lived near the scene of the crime. She was trimly dressed, but wore no hat and carried a dainty parasol, which is one of two important clews. The other clew lies in determining the number of keys to the tool shed that are in existence. The watchman in charge of the park carries a key, and he declares that the toolshed was locked last night. The revolver from which the shot had been fired could not be found.

→

Rejected Suitor Wounds a Girl, Kills Self.

The Fort Lowrie hotel in Bath Beach was thrown into a state of great excitement today when John C. Hannan, a court stenographer, shot and dangerously wounded Augusta Wald, member of a well known musical family in Bath Beach, and also wounded August Nanz, who was in the girl's company, then killed himself. The shooting occurred on the veranda of the hotel overlooking Gravesend bay and was witnessed by a hundred or more guests.

Augusta Wald is 16 years old. Hannan has been in love with her and asked her to marry him. She refused and when he saw her in company of another it enraged him.

Bride-to-Be of the Count Eulalia.

MRS. JOHN B. STETSON

Mrs. John B. Stetson of Philadelphia, who is engaged to be married to Count Santa Eulalia, Portuguese consul at Chicago, inherited, with her two sons, the $7,000,000 left by the late hat manufacturer.

EULALIA WILL MARRY TODAY

Count Secures a Special Dispensation from Archbishop.

MRS. STETSON DEFIES KIN.

Her Stepdaughter Refuses to Attend Wedding Ceremony.

Philadelphia, Pa., July 22.—[Special.]—Under special dispensation from Archbishop Ryan, Count Santa Eulalia, Portuguese consul at Chicago, will be married tomorrow morning to Mrs. John B. Stetson, widow of the millionaire hat manufacturer, by Mgr. James P. Turner. It was the intention of the count, who has been in seclusion since Monday last at the Stetson home, "Idro," at Melrose, to keep the marriage a secret. The couple sail for Europe on Saturday.

Archbishop Ryan was not in the city tonight, but it was learned that the count had visited him and requested him to perform the marriage. The archbishop is said to have pleaded a previous engagement, which would take him out of town on the day set for the marriage.

Mrs. Stetson a Baptist.

The archbishop, however, granted a special dispensation for the marriage. It was necessary to secure permission from the highest church authorities for the ceremony because of the fact that Mrs. Stetson is a Baptist. Her husband was the founder of Stetson university, a Baptist university, and she declined to change her faith.

That the marriage of Mrs. Stetson is not looked on with favor by her relatives is shown in the attitude of Mrs. Roeloffs, Mrs. Stetson's stepdaughter, daughter of John B. Stetson by his second wife. Although the Roeloffs occupy the estate next to the Stetson mansion at Melrose, Mrs. Roeloff will take no notice of the marriage. The two stepsons of Mrs. Stetson, John B. Stetson Jr. and J. Henry Stetson, will be present at the ceremony, however.

ACCOMPLISHMENTS OF COUNT.

Chicago is to lose Count Santa Eulalia, Portuguese consul. No, he is not to be appointed consul to New York or Washington. That was just a Philadelphia rumor, started when Mrs. John B. Stetson admitted on Tuesday that she and the count are to be married.

The count paints, does a little in the way of sculpture now and then, and enjoys society. So why be a consul? Moreover, his bride to be has a beautiful home in the outskirts of Philadelphia, full of paintings and things, many of them by the count. So he is to take up his residence there and devote his time to giving the world the benefit of his art.

Count Eulalia leaves a devoted little inner circle of intimate friends in Chicago, and one of these admitted yesterday in discussing the count's approaching marriage that he knew about it all the time.

"Count Eulalia has been in Philadelphia for four weeks. He and Mrs. Stetson will go abroad for their honeymoon, to remain until October. Of course, they'll make Lisbon their objective point, for the count wants to present his bride at court. The count's family is high in court circles there just now. He has a brother—I wouldn't attempt to pronounce his name—who is a cabinet member or something, and another near relative who is an admiral.

"'He isn't a wealthy man, but he has an income. Mrs. Stetson's late husband made millions out of hats. But Eulalia isn't marrying for money. O, come now, you wouldn't think of such a thing if you knew him. He's too good a fellow."

"HURLED" INTO LAKE BY FISH.

Nicholas Annen "Gets a Bite" at Lincoln Park That Nearly Costs Him His Life.

Nicholas Annen while fishing yesterday near the high bridge in Lincoln park "got a bite" that nearly cost him his life. The bite caused him to fall into the lake, and it required ninety minutes to revive him after he had been rescued from the water by Park Policeman Joseph Langlois. Just what sort of a fish it was that nibbled at his bait is not a matter of record. As in all good fish stories, the fish escaped.

The boy—he is 16 years old and lives at 909 Milwaukee avenue—was unable to swim and as he sank in the water he cried for aid. Policeman Langlois, who formerly was connected with the United States life saving service, heard the cry and rushed to the water front. When he arrived there the boy could be seen on the bottom, apparently dead. Langlois dived for him and swam ashore with the body.

It was believed at first that Annen was dead and several spectators suggested that an undertaker be sent for. When he finally was restored to consciousness he told of the "whoppin' bite" he had felt.

"I'd like to a-seen that fish," he remarked as he was bundled into an ambulance and taken to his home.

NIGHT RIDERS BURN DEPOTS

Apply Torch to Three Illinois Central Stations in Kentucky.

MILITIA CAUSE OF ARSON.

Bandits Resent Camping of Soldiers on Company's Grounds.

Hopkinsville, Ky., July 22.—[Special.]—As a result of the establishment of militia on the Illinois Central railway grounds in the village of Cobb, in Caldwell county, night riders have declared war on the railroad. In a triple raid, one of the most daring in a long campaign of outlawry, they burned three station buildings between this city and Princeton, Ky.

The raids were simultaneous and all were carried out without a hitch. At the towns of Gracey, in Christian county; Cereulean Springs, in Trigg county, and Otter Pond, in Caldwell, the Illinois Central today is without stations for the handling of passenger or freight business. There is now between Hopkinsville and Princeton but one station. That is at Cobb, and within a few yards of this building the detachment of soldiers is camped on the right of way of the railroad.

Riders Strike Quick Blow.

Yesterday the state authorities established a military camp at Cobb, permission having been obtained from the Illinois Central officials to locate tents on the company's property. A few hours later the night riders struck. All of the attacks occurred shortly after 1 o'clock, the work of three separate divisions of the band, acting apparently under similar orders.

In Gracey, in this county, there probably were twenty night riders. They went first to the exchange of the Cumberland Telephone and Telegraph company, where they captured the operator, Thomas McBride, and three men who were in the building.

Sack of Mail Burned.

The riders proceeded to the depot. Kindling and coal oil were taken from one of the buggies and a fire was soon started under the building. The riders rolled to a place of safety a box car containing tobacco. Two flat cars were allowed to burn.

The station building, with all of its contents, was destroyed. A sack of mail for the Cadiz postoffice was burned, and this will mean an investigation of the raid by the federal authorities.

Two Other Stations Burned.

The night riders accomplished their work at Curelean so quickly the visitors in a big hotel on a hill just above the station were not aroused from their slumber until an alarm of fire was given, and then the entire station was ablaze.

At Otter Pond incendiaries also worked quietly at first, but after applying the torch to the building they fired off pistols as they rode out of town. Telegraph lines were burned down, and there has been a force at work all day establishing communications.

BABY SUCKED HIS THUMB; MOTHER WANTS A DIVORCE.

Mrs. W. A. Mayr, Formerly of Chicago, Sues in Los Angeles, Claiming Troubles Began in Training Infant.

Los Angeles, Cal., July 22.—[Special.]—Mrs. Anna Etta Mayr took the witness stand in her own behalf before Judge James today in support of the charges of cruelty against Walter A. Mayr, a former Chicago business man, whom she is suing for divorce and a share of $80,000 in his property.

Mrs. Mayr testified to a number of alleged attacks caused by a disagreement as to whether it was best to put mittens on the baby's hands to prevent him from sucking his thumbs.

"The doctor told me I would have to break the baby's habit of sucking his thumbs before he reached the teething stage," said Mrs. Mayr. "He said the only way we could stop it was by making the child wear mittens. Mr. Mayr called me a fool and other names."

Mayr listened unmoved throughout his wife's testimony, but lost his temper when placed on the stand by counsel for the plaintiff to identify a grocer bill offered in evidence. Depositions were read from a grocer, a butcher, and a druggist in Chicago to prove that Mayr, in 1905, stopped Mrs. Mayr's credit and refused to be responsible for any bills she might incur.

Charles Dietz of Chicago, elevator man in the Brewster building, where the Mayrs lived, testified that he had overheard several quarrels. Peter C. Trossen, night watchman at the Lessing hotel in Chicago, where the couple also lived, testified by deposition that Mrs. Mayr was afraid of her husband and made arrangements with the witness that if she left the telephone receiver down he was to come immediately to her assistance. Trossen stated that at one time Mayr had Mrs. Mayr locked out of the apartment.

CASTRO EXPELS ANOTHER ENVOY.

President of Venezuela Sends the Netherlands Minister Back Home.

LETTER CAUSES TROUBLE

South American Republic Now at Outs with Six Nations, Including United States.

CARACAS, Venezuela, Tuesday, July 21, via Port of Spain, Trinidad, July 22.—President Castro has expelled J. H. de Reus, the minister resident of the Netherlands, from Venezuela. The minister's passports were sent to him by Señor Paul, the Venezuelan minister of foreign affairs.

With the passports Señor Paul sent a letter, in which he said:

In view of the opinions expressed in your published letter of April 9, President Castro, who is intrusted with the guardianship of the national decorum, declares that you are incompetent to serve as a friendly medium in the relations between this government and the Netherlands. Consequently he sends you your passports, that you may leave Venezuela.

Writes to Netherlands Government.

Señor Paul has sent another letter to the foreign minister of the Netherlands in which he says in this connection:

This indispensable measure affects only M. de Reus. It will not alter the existing friendly relations between Venezuela and the Netherlands.

Venezuela desires to cultivate these relations, but through another intermediary, a diplomat who would be a messenger of friendship and harmony.

TROUBLE WITH SIX COUNTRIES.

Now that President Castro has thrown out the diplomatic representative of the Netherlands government, another country has been added to the already long list of states that have no intercourse with Venezuela or have serious questions pending. These are the United States, France, Colombia, Great Britain, and Italy.

The trouble with M. de Reus started three months ago. When the bubonic plagie appeared at La Guaira the government of Curacao, a Dutch island eighty miles off the Venezuelan coast, quarantined Venezuela. Castro retaliated with a decree which prohibited the transshipment of merchandise to or from Venezuelan ports in Curacao.

Later the Venezuelan government sent a note to Holland requesting that steps be taken to obstruct the filibustering plans of the Venezuelan refugees in Curacao, that haven of the discontented. At the same time it asked that Holland put a stop to the smuggling from Curacao.

De Reus' Letter Stirs Castro.

To this communication Minister de Reus replied. This was the letter of April 9. In it M. de Reus explained that the Curacao government could not carry out all of President Castro's wishes, and he insisted that Señor Lopez, the new Venezuelan consul at Willemstad, had misinformed the Venezuelan government and that he had gone to Curacao prejudiced against that island. It is believed that the allusions to the consul were what most exasperated Castro.

The vindictive measures of the Venezuelan government have brought about depressed business conditions in Curacao and the people of that island have asked Queen Wilhelmina of Holland to take steps to improve the relations between the two countries in a permanent manner.

Curacao Files Several Complaints.

The island has complained of the seizure by Venezuela of four Dutch vessels plying between Aruba and Curacao, both Dutch possessions. Protests have been made against the imprisonment of the crews, the opening of official correspondence by Venezuelan officials, the prohibiting of foreign laborers from working on vessels in Venezuelan ports, the decrees issued by President Castro prohibiting the transshipping of cargo at Curacao, and the stoppage of traffic by Dutch vessels between Venezuela and Curacao.

ATTIRED IN EVENING DRESS, EXECUTIONER BEHEADS GIRL.

Garbed as if for Party, German Official Wields Ax on Grete Beier, the Slayer of Fiance.

FREIBERG, Saxony, July 22.—Grete Beier, 18 years old, daughter of the mayor of Freiberg, was beheaded last night for the murder of a wealthy civil engineer named Preffer, to whom she was engaged to be married, her executioner, while performing his grewsome duty, wearing evening clothes.

The executioner reached the city last night. He carried a box containing the ax and a handbag in which were the evening clothes. The wearing of this garb is an official requirement of the somber occasion.

Preparations for the execution at the prison had been completed, and the man did his work quickly and privately and departed from Freiberg as quietly as he came. The executioner is an anonymous person, sent from Dresden on the announcement that the king of Saxony had refused to pardon the girl for her crime.

At her trial it was proved, and she admitted, that she poisoned, then shot her fiancé. She then dropped the weapon at the dead man's side, placed a forged will in her favor on his desk, together with a note of goodby, also forged, saying he feared to lose her love through the revelations of a dishonorable liaison.

Grete fell under suspicion about a month after the crime through a love letter she wrote to an unworthy man, hinting at what she had done. The letter was found in the man's possession when he was arrested for a misdemeanor.

CHURCH FIGHTS FRENCH LAW.

Communicants Organize to Oppose Candidates Who Favor Separate Administration of State Affairs.

PARIS, July 22.—The church has taken a bold stand in its fight against the law which provides for a separation of the church and state. Notification has been made by Mgr. Marty, bishop of Montauban, that any Catholic purchasing church property would suffer excommunication. This warning frightened prospective buyers of the château of Montauriol, and the property brought less than half its value.

The municipality has sued to test the legality of the bishop's action.

Bishop Marty, who arrived recently from Rome, has sanctioned the new Catholic union, members of which pledge themselves to vote against candidates for parliament who are known to be unfavorable to the interests of the church.

BIG CRASH MAY BE FIXED UP.

Cologne $1,000,000 Bankruptcy Postponed Pending Possible Adjustment by Fellow Institution.

COLOGNE, July 22.—The bankruptcy of the Solingen bank of Solingen, announcement of which was made yesterday, has been postponed two days pending negotiations with the Bergisch Maerkischen bank for an amalgamation and an adjustment of liabilities, estimated at $1,000,000. The capital of the bank, $900,000, and the reserve are lost. One of the managing directors, Herman von Renesse, died early in July, and a few days later another managing director, Carl Stratmann, committed suicide. The bank's affairs appear to have been concealed for years by manipulated books.

REBELS TRY TO OUST SULTAN

Favorites of Monarch and Noted Women Put in Prison.

CONSTITUTION IS DEMANDED

Enlightened Natives of East Seek Abdication of Despotic Ruler.

[BY CABLE TO THE CHICAGO TRIBUNE.]

VIENNA, July 22.—The Zeitung prints a dispatch from Constantinople stating that a conspiracy has been discovered in the palace to force the sultan to abdicate. Izzet Pasha, the sultan's secretary, and another favorite, who are the alleged leaders of the plot, have been arrested.

Many army officers and Armenians and six women of high family also have been taken into custody. The Zeitung reports contain a rumor that the Ottoman bank has been blown up, causing a panic at the Constantinople bourse. Many speculators were ruined.

The whole Viennese press is excited over the Turkish situation, which even the most trustworthy newspapers regard as increasingly serious, although their accounts conflict remarkably. It is concurrently stated that the sultan is stiffening and yielding.

According to one version, his majesty is more than inclined to leniency because the young Turkey movement, whatever its aims as to internal government, is emphatically patriotic. Its leaders strongly oppose the introduction of reforms in Macedonia by the powers, believing that such reforms would lead to a separation of Macedonia from Turkey.

Call Upon Turks to Unite.

They have issued a proclamation to the Christian races in the Ochrida region declaring that all Ottoman subjects must unite to save the fatherland and adding that no outsider shall rule the country while a single Turk lives.

The sultan has dismissed his grand vizier Ferid Pasha, and appointed in his stead Said Kutchuk Pasha, who fomerly held the office and who generally is regarded as Turkey's most enlightened statesman. He also has appointed the ex-grand vizier, Kiamil Pasha, a member of the council of ministers and Rushdi Pasha minister of war.

Plot Financed in America.

It was declared by one report today that the revolutionary movement in Macedonia under the "young Turks" was for the ultimate purpose of destroying the present Turkish government and that money for the movement was largely subscribed in England and America.

From the United States more than 5,000 Armenians, Turks, and Greeks sent contributions. Prince Fuad-ed-Dine, a nephew of the sultan, and Ahmed-Riza, whose headquarters are in Paris, are understood to be directing the movement.

The present crisis appears to have been the result of general dissatisfaction. A large body of the sultan's troops in the Monastir district, discontented with their low pay, bad food and clothing, have listened to the young Turkey propaganda and mutinied.

Members of the young Turkey faction are scattered among all classes, and the movement evidently is making great headway, although at the present time it lacks a strong leader. During the last week numerous assassinations of officers under suspicion of being informers or opposed to the young Turks have been reported from Macedonia.

WAR ALREADY DECLARED BY CENTRAL AMERICAN NATIONS?

Consul at Panama Says Nicaragua and Honduras Have Begun Hostilities Against Guatemala and Salvador.

PANAMA, July 22.—A prominent foreign consul, who lived for many years in Central America, stated tonight that he had received a cablegram stating that war had been declared by Nicaragua and Honduras against Guatemala and Salvador.

Zelaya Knows of No War.

MANAGUA, July 22.—President Zelaya of Nicaragua today, talking about the report that war was imminent between Nicaragua and Honduras, said:

"The Central American court of justice was established at Cartago, Costa Rica, to prevent wars. We await the court's dispositions and sentences. The revolution in Honduras is nearly ended. I have no knowledge of the declaration of any war."

Blames Individual Rebels.

SAN SALVADOR, Republic of Salvador, July 22.—Manuel Vargas, a prisoner of war at San Miguel, says that the Honduran revolution was started by men who came from Salvador. For months past the revolutionists have been crossing the line in twos and threes and gathering in the border towns, waiting for the 5th of July, when the outbreak was to take place. Gen. Davila of Honduras has called upon Salvador to keep an eye on the activities of the insurgents along the frontier and preserve order.

SHUT LARGEST DIAMOND MINE.

De Beers Company Decides to Close Until Market, Especially in the United States, Revives.

KIMBERLEY, July 22.—The De Beers company, faced by the necessity of further retrenchment, has decided to shut down the De Beers diamond mine on July 31. This mine is the largest of the group.

Officials of the company say the closing is in accordance with the policy to restrict the output and reduce expenditures until the market, particularly in the United States, revives.

The Kimberley, Wesselton, and Bulfontein mines are not likely to be closed at present. The syndicate which sells the De Beers output hold a stock of uncut stones worth nearly $10,000,000.

BIG FLEET LEAVES HONOLULU.

Admiral Sperry's Ships Expected to Complete Voyage to Auckland, New Zealand, Aug. 8.

HONOLULU, July 22.—The Atlantic battleship fleet left Hawaii at 6 o'clock tonight for Auckland, N. Z., the next point on its world itinerary, where it is due to arrive Aug. 8.

The Minnesota did not accompany the fleet, but will remain in port until the mail steamer from San Francisco arrives, and then overtake the fleet before reaching Auckland. On the eve of departure Rear Admiral Sperry returned formal thanks to the people of Honolulu for their treatment of officers and men.

The collier Craigvar, with coal for the fleet, arrived this morning from Norfolk, Va., too late to be of service here.

SOTHERN TO CONTEST SUIT.

Actor Files Demurrer to Divorce Complaint Filed by Virginia Harned in Reno, Nevada.

Reno, Nev., July 22.—Edward H. Sothern will contest his wife's suit for divorce, which was filed yesterday. His attorneys today filed a demurrer to the complaint filed by his wife. The demurrer, like the complaint, is sealed and nothing could be learned of its contents.

Acquitted of Murder, Kills Another.

Garvin, Okla., July 22.—Released on a writ of habeas corpus after arrest on a charge of murdering J. A. Lamb ten days ago Richard Warren today killed R. H. Smith, Lamb's son-in-law, and mortally wounded Lamb's young son. Warren fled to the woods.

Yellowstone Park.

The Tourist Department of the Chicago, Union Pacific and Northwestern Line announces exclusively first class, all expense personally escorted tours to Yellowstone Park, through Utah and Colorado. Also tour to Yosemite, California, Utah, and Colorado. Send for itineraries and full information regarding special Tours leaving Chicago on certain dates in July and August. S. A. Hutchison, Manager, Tourist Department, 212 Clark street, Chicago.

Reductions on Dr. Reed's Cushion Sole Shoes

These reductions mean more than ordinary "Shoe Sales." Once a year we clean out all broken lines and odd sizes. This year we have grouped together in 5 lots 1,000 pairs at the following prices: **$1.98, $2.48, $2.98, $3.48, $3.65 and $3.95. Our label is in every shoe.** As Dr. Reed's Cushion Shoes are **$5.00** per pair in both men's and women's, you can readily see why this is such a big sale.

We advise early selection.

These prices only at the 44 Adams Street Store

At the first sign of indigestion, Stop the Pain

That pain means this:

Some undigested food, grown hard, is irritating the stomach lining.

That irritation leads to inflammation. And the end, if neglected, is chronic dyspepsia.

When the stomach fails, for even one meal, it is vital that you help it.

Else that irritation, shown by pain, will ruin the stomach. It will lead to a chronic ailment.

Every family should keep Kodol on hand to deal with indigestion.

When pain follows eating, let Kodol digest that meal.

It matters not what you have eaten, for Kodol digests everything. And it acts instantly.

The pain then ceases, and the stomach isn't injured by undigested food.

The trouble is ended for good.

Kodol is not like common digesters.

Most digesters depend solely on pepsin, and pepsin digests albumen only.

There are fats and starch and phosphates which must be digested too.

There are pancreatic juices, for bowel digestion, which must also be supplied.

A partial digester helps little. There is always some food left to irritate.

A digester should contain every needed ingredient, in properly balanced form.

Kodol is the only complete digester, so far as we know. And we think we have tested them all.

Our Guarantee

On the first dollar bottle of Kodol your druggist gives a signed guarantee. If it fails to do all we claim, your druggist returns your money. You take no risk whatever. This $1.00 bottle contains 2½ times as much as the 50c bottle. Made by E. C. DeWitt & Co., Chicago.

Exceptionally Low Fares

to Northern Michigan Resorts

Via

"Michigan Central"

Round Trip to

Traverse City	$8.60	Bay View	$9.85
Petoskey	$9.85	Harbor Springs	$10.10

Mackinac Island $11.80

Through Car Service—Standard Sleepers.
Full information, train schedules and literature at

TICKET OFFICE, 236 Clark St.
Phone Harrison 1661
Central Station Michigan Avenue and Twelfth Street

$10 NEW YORK

VIA THE

WABASH WEST SHORE

THROUGH CAR LINE

THREE DAILY TRAINS { Lv. Chicago 12:04 Noon, Ar. N. Y. 5:00 P. M. / Lv. Chicago 3:00 P. M., Ar. N. Y. 8:00 P. M. / Lv. Chicago 11:00 P. M., Ar. N. Y. 8:00 A. M.

TOURIST SLEEPERS Chicago to Rotterdam Jct., N. Y., on Mondays, Thursdays and Saturdays

LOW ROUND TRIP RATES TO MANY EASTERN POINTS.

OFFICES: 109 ADAMS-ST. and 202 CLARK-ST.

For further details write F. E. TRISTRAM, 313 Marquette Building, Chicago.

School teachers and trained nurses are enthusiastic advocates of the use of a mild, pleasurable physic for old and young, such as Blackburn's CascaRoyal-Pills, which can be obtained of druggists in this city.

WHERE TO EAT.

Good Luncheons

Try the delicious, inimitable noon time luncheons, four o'clock teas, evening suppers and after theater refreshments at

Gunther's Confectionery
212 STATE STREET

DEATHS.

[For other death notices see page 14.]

HANLEY—James Hanley, beloved husband of Elizabeth (nee McCormick), at his residence, 3712 Emerald-av. Funeral notice later.

If you don't like that old house, don't pull it in the cellar. Place a Want Ad in The Tribune, either Daily or Sunday. Somebody will give you money for it.

PRESIDENT URGES A POWERFUL NAVY

He Tells Officers Coast Defense Only Would Be Useless in War Time.

WHEN YOU HIT, HIT HARD

Conference Follows Trip on Which Mayflower Runs Down a Schooner.

Newport, R. I., July 22.—[Special.]—President Roosevelt today urged upon the chiefs of the navy bureau and the naval officers the need of building up a "first class fighting navy," a navy capable of seeking out the enemy and "hammering him into the quits."

Mr. Roosevelt spoke at the meeting called by the president to discuss the future of the American sea fighting force, and, especially, to straighten out the tangles in which the bureaus have become enmeshed. After the president had spoken publicly for an hour the officials went into an executive session, where the real work was done.

The meeting followed an adventurous night's trip by Mr. Roosevelt on the yacht Mayflower, during which the vessel ran down the lumber laden schooner Menawa. The crew of the schooner were picked up by lifeboats, and when the president was informed of the accident this morning he directed that they be given sufficient money to take them to their homes in Maine. The Mayflower was but slightly damaged in the collision.

Ten Admirals Are There.

Soon after his arrival the president went into the conference, which was attended by Assistant Secretary of the Navy Newberry, Gen. Horace Porter, president of the Navy league; and no less than ten rear admirals of the navy and a host of officers from the grade of captain and below. Army officers from Fort Adams and Fort Greble also were invited to the conference.

In his published address the president urged the strongest navy as the best peace preservative. Among other things he said:

"No fight ever was won except by hitting, and the one unforgivable offense in any man is to hit soft. That applies to the individual and it applies to the nation, and those who advocate a coast defense navy are advocating that we shall adopt as a national principle the principle of hitting soft. I hope that never will this nation hit unless it cannot possibly be helped. I believe that the nation should scrupulously refrain from wronging or insulting another nation, that it should put up with a good deal in the way of misconduct on the part of others. But when this nation does have to go to war, such war will only be excusable if the nation intends to hammer its opponent until that opponent quits fighting.

Coast Defense Not Enough.

"For the protection of our coast we need fortifications not merely to protect the salient points of our possessions but so that the navy can be footloose. A year ago at the time it was announced the fleet was to go abroad there was a certain number of newspapers, especially in New York, that raised a clamorous protest against it. The theory evidently was that the fleet, or a portion of it, should be used especially to protect New York and other cities.

"If war comes that administration under which it comes will be guilty of folly if they use the fleet to protect any port. Let the port be protected by the fortifications; the fleet must be footloose to search out and destroy the enemy's fleet. That is the only function that can justify the fleet's existence.

"If we have a coast defense navy only we had better at once turn over the Panama canal to some stronger and braver nation which could protect it. If we should limit ourselves merely to a navy that would confine us to defensive war—war certain in the end to be unsuccessful—it would be well at once to give up Hawaii, to give up Porto Rico, to give up Alaska, and to say that we had no more interest in Cuba than the smallest outside powers. If we intend to claim to be a great nation then we must fit ourselves so that we may be ready at need to make good that claim. That can only be done by building and maintaining at the highest point of efficiency the United States navy.

Must Protect Nation's Honor.

"The theory of certain of our fellow citizens that we can permanently follow a policy of peace with insult is erroneous. We must stand up for our rights firmly but temperately and courteously and with all possible respect not merely for the rights but for the feelings of others.

"At the present day the Monroe doctrine is unchallenged and the people abroad who used to sneer at it now say it is a pretty good doctrine, a useful doctrine on the whole for the peace of the world. What has produced that change? Words? Not a bit of it. Diplomacy? Only insofar as diplomacy rested on the substantial basis of potential force. The voyage of the sixteen battleships around South America through the straits of Magellan, from Hampton roads to Puget sound—that was the most instructive object lesson that had ever been afforded as to the reality of the Monroe doctrine."

Big Guns Hit Bull's Eye.

Washington, D. C., July 22.—The Seventy-first Company Coast Artillery, at target practice at Fort Casey, Wash., June 24, 1908, made 100 per cent of hits at a 30x60 foot target, which was moving at the rate of 7.6 miles an hour, at a mean range of 5,492 yards. This practice was held with ten inch rifles on disappearing carriages at Battery Worth, Fort Casey, Wash. The series of six shots was fired in a little over 5½ minutes. This is the second practice within the last six months in which the Seventy-first Company Coast Artillery has made 100 per cent of hits.

MINNESOTA ROAD IGNORES TWO CENT PASSENGER ACT.

Minneapolis, Red Lake and Minnesota Will Charge Three Cents a Mile, Beginning Aug. 1.

St. Paul, Minn., July 22.—The Minneapolis, Red Lake, and Manitoba railroad company today served notice on the state railroad and warehouse commission that beginning Aug. 1 it would charge a passenger fare of 3 cents a mile, thus ignoring the 2 cent fare law. This is considered a forerunner of similar action on the part of all the smaller roads of the state.

The letter of the railroad company notifying the state commission contained no explanation of the prospective advance. The road some time ago represented to the state commission that it could not profitably carry freight at the rates established by the legislature, but added that it would comply with the 2 cent passenger rate. Accordingly, the commission exempted it from reducing freight rates.

The larger roads in the state are stopped from taking action similar to that of the Minneapolis, Red Lake and Manitoba, as they have brought the 2 cent rate into litigation.

Alabama to Fight High Rates.

Birmingham, Ala., July 22.—Gov. Comer of Alabama today announced that the state would resist in the courts the increase in freight rates as proposed by the general managers of railroads south of the Ohio and east of the Mississippi rivers.

Five Per Cent Raise Within Month.

Philadelphia, Pa., July 22.—[Special.]—It was semi-officially stated today at the offices of the Reading and Pennsylvania railroads that within a month the great trunk lines of the country will have filed with the interstate commerce commission notice of their intention to increase rates east and west. Under the law, notice of such intention must be on file with the commission for thirty days before the higher rates can become operative. The increase, it was said, will be a uniform one of 5 per cent.

United Foresters Again Honor Him.

R. C. SHERRARD.

R. C. Sherrard of Chicago was elected supreme ranger of the United Order of Foresters, now in session in St. Paul, Minn. This is his third successive term of two years each as the head of the order. Mr. Sherrard was born in Scotland, but has lived nearly all his life in this city. He is married and lives at 110 Forty-fourth avenue. His office is at 125 La Salle street.

DOUGLAS DISTRICT ON MOVE

Flatkeepers Rapidly Desert Thirty-first Street.

MUSIC IS HEARD NO MORE.

Senator Ettelson Complains Detectives Hound His Trail.

Thirty-first street having had its face washed is on the move. Vans were lined up along the street yesterday to cart away the belongings of a dozen or more disorderly flatkeepers.

Many nickel pianos and graphophones were rapidly disposed of.

By next Friday, Lieut. Hanley promises, Thirty-first street will be purified beyond recognition. He declares he will make a record in cleaning out the neighborhood. The resorts are now close to being model saloons, he asserts. All that is necessary to make the vicinity respectable once more is the driving out of the "undesirables."

"There is only one saloon in this district where you can hear a strain of music," said Lieut. Hanley. "The Drexel, at Thirty-ninth street and Cottage Grove avenue, has obtained a permit for stringed music, and that is the only place where you can hear a single note.

"All the vicious characters are on the run. They are having a hard time finding a place to land, but we are showing little mercy. I have extended the five day limit in only two cases."

The activity of the police has pleased the members of the Douglas Neighborhood association, especially its president, the Rev. Morton Culver Hartzell, who declares that his association "has made Chief Shippy turn a somersault."

Meanwhile the war between State Senator Ettelson and Ald. Foreman has calmed down. The only complaint which Senator Ettelson had to make yesterday was that he believes he is being followed by detectives.

"I don't know, of course, if the Foreman forces have hired men to trail me, but it is nevertheless true that I am being watched closely," he said. "I saw a man watching my house Monday morning, but I managed to elude him.

"Another man was caught hanging around my office and was put out. Do I think Foreman is trying to get something on my character?"

The Rev. Mr. Hartzell has interested many persons in his plan for a committee of 100 to study social vice with a view to educating the public and of effecting tentative legislative action. No steps have been taken toward the organization of the committee, however.

HEAR CHARGES OF GIRL AGAINST AURORA LAWYER.

Authorities Consider Young Complainant's Story Against Randall Cassem; Chicago Theater Man Arrested.

A hearing of the charges against Randall Cassem, rich Aurora lawyer, was begun yesterday in the city hall council chamber in Aurora. He is charged with an assault upon Lena Nichols, 16 years old, and with him under the charge are Mr. and Mrs. Fay Jones of Aurora and Amanda Hayes, a Chicago negress.

The young girl complainant was on the witness stand nearly all day and told how Jones had hid her from the police in various Chicago hotels and in the home of Mrs. Hayes at 3248 State street. While she was housed in Chicago Jones dictated a letter clearing Cassem of the charge the girl had made and had her copy it and forward it to Attorney Charles Wayne, who defended Cassem in the recent disorderly house charge in Chicago and who is defending Cassem in the present case. Cassem was put on the stand just as court adjourned till today.

Max Weber, owner of the Columbus and Alhambra theaters, was arrested Tuesday night on the charge of renting for immoral purposes a hotel he owns at 1911 Archer avenue. The warrant for Weber's arrest was sworn out by John B. Rayborn, 2199 Archer avenue, following the conviction of his 18 year old daughter, Annie, who had been living with a man in the hotel. The Weber case was continued till Aug. 4 and the girl was sent to the House of Good Shepherd.

After the hearing Rayborn, the girl's father, said:

"I am going to drive that man Weber out of business and see if I can save the daughters of other men, even if my girl's soul was ruined there. I have gone to the police, to Capt. Wood, and they said they could do nothing for my daughter, as she was of age. I have evidence to show that Weber's premises is a worse place than the whole redlight district put together and the hangout of men preying on the souls of young girls."

FOURTH'S DEATH LIST GROWS.

DEATHS FROM LOCKJAW.....38

TOLEDO, O.—Hamilton A. Gilbert, aged 11, died from lockjaw, which was caused by the explosion of a blank cartridge in his hands on July 4.

WORCESTER, MASS.—Abraham Forsley, aged 19, died in St. Vincent's hospital from lockjaw caused by a blank cartridge wound on July 4.

KAUKAUNU, WIS.—Louis Hartsheim, aged 15, is dead from lockjaw. He was injured by a blank cartridge on July 4.

PITTSBURG, PA.—Harry Gilbert, aged 12, died in the West Pennsylvania hospital from lockjaw. He was burned by a firecracker on July 4.

WARNS PROFESSOR OF JUDGMENT DAY

Desplaines Camp Meeting Leader Replies to Man Who Attacked Christianity.

TELLS COE TO RETRACT.

D. W. Potter Says Northwestern Faculty Member May Change Mind in Eternity.

The attack of Prof. George A. Coe of Northwestern university on the orthodox principles of Christianity, the modern teachings of which he termed as "religious quackery," dropped like a bomb yesterday in the Desplaines camp meeting.

The professor's article, which appears in the current number of the Journal of Theology under the title "What Does Modern Psychology Permit Us to Believe in Respect to Regeneration?" was the subject of vigorous discussion throughout the day.

"This fellow's deductions are un-Christian, un-Methodistic, and unscientific," said D. W. Potter, president of the camp association, yesterday afternoon.

"If not sooner, he will change his mind as to conversion before the white throne of judgment."

Prof. Coe draws an analogy between the religious regeneration and the "drink cures," and defends evangelistic methods as chiefly useful in the case of confirmed drunkards. Sudden transformation of character as the result of religious influence is declared as impossible for all persons as "that all should write sonnets or paint portraits."

All Attack Coe's Views.

"This fellow is off his dip," declared Sam S. Williams, one of the enthusiasts who before he was regenerated was in the habit of attending meetings and proceeding to clean up things in a rough house mode. "I have always contended that a man without a religion is worthless with a college education."

"This article eliminates the supernatural from Christian religion and all human experience," asserted Dr. Eaton of Evanston, who is a personal friend of Prof. Coe. "Conversions or regeneration as far as any seem to be admitted appear to be the product of human means merely. The line of demarcation between the religion of Christ and the religion of nature is well nigh obliterated."

At 6 o'clock a group of ministers gathered around one of the supper tables and raked Prof. Coe over the coals.

Dr. W. J. Libberton, one of the ministers at the table, asserted that "the article was the same old thing that Prof. Coe sprung several years ago." He refused to discuss the subject further.

Says He Lacks Experience.

"It is the kind of stuff that comes from the man who doesn't know what he is about," declared Dr. Jackson of the Engleside church, taking the question up where Dr. Libberton left off. "If he had ever had any real religious experience he would see things differently."

"Well what I would like to know is how does he account for the transformation in my life?" asked the Rev. C. A. Gage, the chorister of the meeting.

"I am persuaded that Dr. Coe is a stranger to the grace of regeneration," said the Rev. F. F. Farmiloe. "To the man who has experience, the facts of conscious experience absolutely contradict all such theories. Any so-called psychological teachings at variance with the word of divine revelation soon will be discarded by the man who is regenerated and scientific. The pity is that such unmethodistic utterances should come from a man prominent in a Methodist institution. It is a practical denial of the supernatural.

Dr. K. S. Dunlap curtailed his remarks with, "he'll die some day and then he will find out some things he doesn't know."

Boy Preacher Replies.

Thomas Harrison, "the boy preacher," seized the opportunity in the evening in the revival meeting to give vent to the same thoughts.

"The professor will have to change his mind in this world or he will change it quickly in the next," shouted Mr. Harrison in his opening remarks.

"We are walking in the old paths yet in spite of such articles emanating from the erudite. Some people go to professors to learn how they escape after death. I wouldn't do this. They would submerge me in fogs and mists and I'd be lost."

Owing to the pleasant weather the attendance was greatly swelled.

Revivalists Witness Accident.

Considerable excitiment was caused among passengers of a special train bound for the camp meeting when an old woman, Mrs. Johanna Nielson, an inmate of the Swedish Old People's home at Park Ridge, Ill., was struck and hurled from the track. The train was stopped and the unconscious woman taken to the home, where it is said she will die.

The Rev. C. W. Thornton of Norwood Park, with a number of other preachers, aided in carrying the woman to the home.

FIRST CAVALRY NEAR FOX LAKE

Soldiers Expect to Pitch Camp on Farm of Mayor Busse's Brother Today.

The First cavalry, I. N. G., camped last night at the Marsh farm, three miles from Libertyville. The soldiers expect to reach Fox lake this afternoon and go into camp on the farm of George Busse, brother of Mayor Busse.

Many persons went from Libertyville to visit the camp. The advent of the machinery of warfare has thrown the towns of Lake county into a state of excitement.

Village girls beg buttons from the cavalrymen and fear is felt that the soldiers will be buttonless when they reach Fox lake.

EDUCATIONAL

NORTHWESTERN MILITARY AND NAVAL ACADEMY

A Military and Naval school of the highest order. Thorough preparation for college, the government academies or business. Every facility for the beneficial entertainment of its students. Students of good character only received. Advantages discriminating parents will appreciate. For catalog address NORTHWESTERN MILITARY ACADEMY, Highland Park, Ill.

Girton School FOR GIRLS AND YOUNG WOMEN

Located in the most beautiful suburb of Chicago. College-preparatory, General and Seminary Courses. Music, Art, Elocution, Domestic Science, and Physical Training. Certificate admits to Smith, Vassar, Wellesley and other colleges. For illustrated Year Book address FRANCIS KING COOKE, Principal. Box 30. Winnetka, Illinois.

The Frances Shimer Academy

Preparatory and Junior College for Girls, three hours from Chicago, $3.60. See Dean at Fine Arts Bldg., Room 1208, Michigan Ave., Chicago, 10-12, 2-4 Mondays from July 27.

REV. WILLIAM P. McKEE, Dean, Box 601, Mt. Carroll, Ill

THE WASHINGTON SCHOOL FOR BOYS,

3095 WISCONSIN AVE., WASHINGTON, D. C.

ULVER Summer Naval School Term, July 7th to Sept. 1st. Athletic and Aquatic Sports. For Catalogue, address The Sec'y, Culver, Ind

GREGG SCHOOL Touch Typewriting; Gregg Shorthand. Same course day and evening. 151 Wabash Av. Phone Central 3713.

BUNKER HILL MILITARY ACADEMY Bunker Hill, Illinois. Box S. (26th year.) The ideal Military School of the West. Complete and thorough, combining the best features of the best schools, preparing for Colleges and Business. Illustrated Catalog free. Colonel S. L. Silver, Ph.D.

OVER 12 1/2 % REDUCTION

Electric Light Charges Will Be 1/8 Less, August 1st.

A reduction of over 12½% or one-eighth of the present charges on electric light takes place August 1st. On all lighting bills computed from meter reading after July 31st, 1908, the net charge (allowing one cent per kilowatt hour for payment within ten days) will be reduced from 14c to 12c per kilowatt hour of full rate portion, and from 8c to 7c per kilowatt hour of the low rate portion. Electric light is now so cheap as to be within the means of everyone, and therewith,

The Multitude of Conveniences That Accompany Electric Light

The wiring of your home for electric light enables you to avail yourself of a great number of electrical devices for the reduction of household labor and the increase of household comfort. To mention only a few of the best known and most popular, there are the electric fan, the electric flat iron, the electric chafing dish, the electric sewing machine motor, the electric heating pad. But there are many others regarding which particulars can be obtained by calling Main 1280.

Commonwealth Edison Company

139 Adams Street

Wm. D. McJunkin Advertising Agency 171

EDUCATIONAL

St. Mary of the Woods

An Ideal School for GIRLS AND YOUNG WOMEN.

Departments—Preparatory, Academic and Collegiate. Music and Art. Courses—Classical, Literary and Scientific. Advantages—Exceptional facilities in Music; Conservatory Methods; Piano, Vocal, Harp, Violin, etc. French by native Parisian teachers. Preparation for foreign travel. Golf, Tennis, Archery, Bowling, etc. Write for catalogue and viewbook to Secretary, Dept. "D," ST. MARY'S, VIGO CO., IND.

A representative will be pleased to call on anyone interested—Phone La Grange 3324 or write 838 S. Spring-av., La Grange, Ill.

Are You Looking for a Good School?

You will be pleased with the Woman's College at Jacksonville, Ill.

Why go East to a College for Women? Here are full College and Preparatory Courses, and fine advantages in Music, Art, Domestic Science, and Expression. Expenses reasonable. Surroundings healthful. Home like ideal. Location central in Middle West. Very convenient to every part of the Mississippi Valley. Students from more than twenty States. Catalogue free. Address President Harker, Box H, Jacksonville, Ill.

THE ANNA MORGAN STUDIOS

A WORKSHOP FOR THOSE DESIRING CULTURE AS WELL AS EDUCATION

Course in voice culture, for conversation and reading, physical training, dramatic art, English literature, dancing and French. Private classes open September 28th. Graduation course classes October 1st. Application received now. Special training for teachers. Send for catalogue.

THE FINE ARTS BUILDING.

Interlaken School for Boys LAPORTE, INDIANA

Effective methods of the German Rural Educational Homes; Practical Gardening and Manual Training; Excursion on Foot and by Wheel; Visits to Factories and Farms, in addition to regular Intermediate, High School and College Studies. Naval Healthful Sports. A branch school in South Germany for older students. WE TEACH BOYS TO LIVE. Chicago representative, Mr. J. Harold Randolph, 8212 Greenwood Ave. Tel. 8007 Hyde Park. Fridays, 12 to 6, Great Northern Hotel.

The John Marshall Law School

Hon. A. N. WATERMAN, Dean

EVENING LAW SCHOOL WITH DAY STANDARD

Three years' course. Prepares for the bar. Term begins Sept. 9. For catalogue write Edw. T. Lee, Secy., 107 Dearborn Street, Chicag . Tel. Central 4669.

VILLA DE CHANTAL

A HOME SCHOOL FOR GIRLS. Rock Island, Illinois. Under the Direction of The Sisters of the Visitation. Located on a height overlooking the Mississippi and surrounded with beautiful grounds—tennis courts, basket-ball field, etc. Primary, Intermediate and Collegiate Courses. Music and Art Departments. The buildings are modern in every respect.

CHICAGO-KENT COLLEGE OF LAW HON. EDMUND W. BURKE, Dean.

You can study law without quitting work. The Chicago-Kent College of Law offers you the opportunity of earning the degree of LL. B. in three years without interfering with your present occupation. All recitations in the evening. OLDEST, LARGEST AND BEST evening Law School in the west. Faculty composed of well known lawyers and judges. Call or write for free catalog.

Sec. Guy Guernsey, Probate Court, Corinne Building, Room B, or 181 La Salle St., Suite 423. Desk B.

STAMMERERS

We teach natural speech. No time-beating or sing-songing. COME TO THE BEST. Write for FREE 1908 catalog and trial offer.

The Northwestern School for Stammerers, Inc., 603 Galena-st., Milwaukee, Wis.

EDUCATIONAL

TOME SCHOOL For Boys

Situated on the left bank of the Susquehanna, midway between New York and Washington, Philadelphia and Baltimore. Elevation 200 feet above river. Natural advantages unsurpassed. Campus, 180 acres. Superb new granite buildings. Plant and equipment cost one million. Prepares for college, technical or engineering school or for business. Special facilities for Manual Training. Gymnasium, swimming pool, cinder track, football and baseball fields, tennis courts, golf links, row boats. Accommodations for 200 boys. Fall session begins September 24th. For the full story of the school and its exceptional advantages, address FRANCIS KANAVEL LANE, A. M., M. D., Director. Box 312, Port Deposit, Md.

Twenty-Third Season

American Conservatory

Kimball Hall 238-246 Wabash Ave. Chicago, Ill.

THE LEADING SCHOOL OF Music and Dramatic Art

Eminent faculty of seventy. Unsurpassed course of study. Teachers' Training Department. Children's Model School. Public School Music Department. Terms moderate. Many free advantages. Thirty free scholarships awarded to talented pupils of limited means. Fall term begins Thursday, Sept. 10. HART CONWAY, the eminent educator for the stage, Director Dramatic Department. ILLUSTRATED CATALOGUE MAILED FREE. JOHN J. HATTSTAEDT, President. 2149

Mount Ida School for Girls Newton, Mass.

6 miles from Boston. Advanced Elective General Courses in the Modern Languages by native teachers. Also History, Literature, Art and Music by world-renowned men. Certificate to Wellesley, Vassar and Smith. GEO. F. JEWETT, A. B., Principal.

CARTOONING ILLUSTRATING & COMMERCIAL ART

You can earn $20 to $600 per week. For catalog address Chicago Art Students, 199 Randolph. Day and Night School. Phone Central 3486.

CHICAGO LAW SCHOOL

Judge Richard S. Tuthill, Pres. Horatio L. Wait, Dean. 14th year. Preparatory Courses All Summer. DAY & EVENING SESSIONS. Faculty of Leading Judges and Lawyers. Large Law Library. Text Books. Leading Cases. Oratory. Fall Term Opens Sept. 8th. For Catalog address J. J. TOBIAS, Chancellor, 103 Randolph-st., Chicago. Tel. Cent. 8483.

St. Xavier Academy

XAVIER PARK 49th St. and Cottage Grove Ave.

With its well appointed class rooms, its spacious dormitories and its large play grounds, is the best boarding school in Chicago for GIRLS and YOUNG LADIES. The MUSIC AND ART DEPARTMENTS are unsurpassed. Classes will resume Tuesday, Sept. 8. For catalogue address THE MOTHER SUPERIOR.

Metropolitan Business College

Summer Term Now Open

COMPETENT STAFF OF INSTRUCTORS LIGHT, AIRY ROOMS.

Central College, Wabash Ave. and Monroe St. Englewood, - - - - 63rd and Princeton Ave. Wicker Park, - - - - - 717 North Robey. Douglas Park, - - - - S. Oakley and 12th Boul.

ST. PATRICK'S ACADEMY MOMENCE, ILL.

20 miles from Chicago on C. & E. I. Ry. School for girls and young women. Primary High School, Collegiate. French, German, Music and Art. Modern buildings, fine grounds. Terms reasonable. Write for catalogue. Also department for boys from 6 to 10 years. Address MOTHER SUPERIOR.

Lake Erie College and Conservatory of Music.

Fiftieth year. New library building and enlargement of all facilities. Board and tuition $260. Two pipe organs. 20 pianos. Director, HARRY CLYDE BROOKS, Mus. B. MARY EVANS, Litt. D., President. Box D, Painesville, O.

EDUCATIONAL

A School for Boys St. Alban's KNOXVILLE, ILLINOIS

Preparatory for college or business. Certificate admits to leading colleges. Good discipline; individual attention. Athletics at all seasons. Games, Gymnasium, Apparatus, Manual Training, Mechanical Drawing. Entertainments and social opportunities. Younger boys in care of the Matron. Older boys under special care of Head Master. Easy of access from Chicago, St. Paul, St. Louis, Denver (C., B. & Q. and Santa Fe). Come and inspect the school. For Year Book address the Head Master. Rev. C. W. Leffingwell, D. D., Rector. Lucius F. Sargent, M. A., Head Master. To arrange personal interview, please call at 510 Masonic Temple, Chicago.

TUDOR HALL SCHOOL FOR GIRLS

1544 North Meridian St., Indianapolis, Ind.

Boarding and Day School. College Preparatory, General Courses. Special Courses in Music, Art, Voice Culture, Native French and German Teachers. Gymnasium. Private grounds for athletics. Bible Study in all Departments. Household Science. 125 day pupils, 25 boarding pupils. Certificate admits to such colleges as Vassar, Wellesley, Smith, University of Chicago and Cornell. References. MISS FREDONIA ALLEN, Ph. B., Principal. REV. J. CUMMING SMITH, D.D., Founder. REV. NEIL McPHERSON, A. M., Dean.

THE STARRETT SCHOOL FOR GIRLS

[Co-operative with the University of Chicago.] MRS. KELLER EXEN STARRETT, PRINCIPAL. 4763 Vincennes Ave., Chicago. Tel. Oakland 894. College Preparatory and Special Courses. Music, Art, Physical Culture & Domestic Science. Spacious Colonial home; 2 acres of lawn; 16 resident, 150 day pupils. Certificate admits to University of Chicago and Eastern Colleges. Appointments with Principal till August 15th. Circulars upon application.

EVANSTON CLASSICAL SCHOOL DAY AND BOARDING SCHOOL FOR GIRLS.

Thorough preparation for Eastern colleges. Elective courses. Music, Art, Elocution, Swedish System of Gymnastics. Dancing, French and German by native teachers. In lower school usual work. Stress placed on individual instruction. Certificate admits to Eastern colleges. For year book address Mrs. Alice C. Gove, Principal. 625 University Pl., Evanston, Ill.

GRAFTON HALL For Young Ladies Fond du Lac, Wis.

Academic and Collegiate Courses. Music, Art, Elocution and Physical Science. Attractive social life and refining home influences. Climate remarkably dry and invigorating. Gymnasium and ample facilities for indoor and outdoor exercises. Tuition $450; this amount includes all necessary expenses. For catalogue, address Rev. B. TALBOT ROGERS, D.D., Warden.

ST. ANGELA'S ACADEMY MORRIS, ILL.

Under direction of Sisters of the Holy Cross. Long established boarding school for young ladies and children. Particular advantage offered for thorough training in English branches, Music and Art. Home atmosphere. For particulars apply to SISTER SUPERIOR.

COLLEGE PREPARATORY Day or Evening Classes.

In English, Mathematics, History, Ancient and Modern Languages, Sciences, for College, Law, Medical and Engineering Schools. Association Institute, 153 La Salle St.

TODD SEMINARY FOR BOYS.

An ideal school for young boys near Chicago. "I am for Todd, now, tomorrow and forever!"—Mrs. Ella Flagg Young. Send for full particulars. NOBLE HILL, Principal. Woodstock, Ill.

THE WESTERN COLLEGE FOR WOMEN Oxford, Ohio. 84th year. Classical courses strong. Advanced work in Home Economics, Music and Art. Campus 230 acres. For catalog, address Rev. John Grant Newman, D.D.

We Teach You to Pass Civil Service Teacher's and college entrance examinations. THE BALL-YOUR-JOHNSTONE SCHOOL. 1217 Schiller Bldg.

Miss Catharine Burrowes Acting Principal, Godfrey, Ill. SEMINARY

EDUCATIONAL

ST. JOHN'S MILITARY ACADEMY

THE AMERICAN RUGBY

A school of national reputation, famous for the spirit of its students and the loyalty of its graduates, and with a name for thoroughness in all departments. Address ST. JOHN'S MILITARY ACADEMY, P.O. (T) Delafield, Waukesha Co., Wis. CAMP ST. JOHN'S, the summer season of the upper Mississippi opens July 9th.

WARD SEMINARY For Girls and Young Women NASHVILLE, TENN.

44th year. Seminary and Special Courses. Conservatory of Music. STRONGEST FACULTY IN THE SOUTH. 175 boarding pupils. Complete appointments. City advantages. Beautiful campus for outdoor sports. Delightful climate. For circulars address J. D. BLANTON, LL.D., Pres.

VACATION SCHOOL

An hour and a half study and recitations daily. Fresh air, fresh ripe fruit and vegetables. A splendid outing. For information address Nazareth Academy Nazareth, Kalamazoo County, Mich.

Waterman Hall SYCAMORE, ILLINOIS.

A Boarding School for Sixty Girls. Twentieth year. Preparatory Academic College Preparatory, Elective Courses. Catalogues furnished. Address Rev. C. Frank Fleetwood, D. D., Rector.

Howe School Lima, Indiana.

AN UNUSUALLY SUCCESSFUL SCHOOL FOR A LIMITED NUMBER OF BOYS. Modified military system. Lower school for younger boys entirely separate. Ideal country surroundings. Fine athletic field and beautiful lakes. For illustrated catalogue address REVEREND J. H. McKENZIE, Box B.

Chicago Preparatory School. 1708 AUDITORIUM.

A school especially planned to prepare students rapidly and thoroughly for college, normal, and professional schools. Individual instruction given to pupils whose previous education has been neglected. DAY AND EVENING SESSIONS. Tel. Harrison 7305. T. E. HAGSHAWE, Principal.

A BOY'S WHOLE TIME must be profitably occupied if he is to get the "right kind of an education." Every hour of "the day is filled with helpful study and wholesome recreation at LAKE FOREST ACADEMY

Beautiful campus; five spacious buildings; experienced faculty; small classes; successful history. WILLIAM MATHER LEWIS. Head Master, Box T, Lake Forest, Ill.

COLLEGE OF PHYSICIANS AND SURGEONS, CHICAGO

The College of Physicians and Surgeons—medical department of the University of Illinois—will open its regular session October 1st. Laboratory equipment complete. Clinical facilities unsurpassed. Individual and backward instructions a special feature. Students admitted to specialize in elective subjects. Send for Catalogue No. 8 to FRANK E. HARLE, M. D., SECRETARY, 1853 Congress and Honore-sts., Chicago, Ill.

MONTICELLO Ideal school for young women and girls. Tenth year begins Sept. 30th. Faculty of Specialists in charge of Departments for English, Classic and Continental Languages, Science, Music, Art, Elocution and Physical Culture. Tennis Courts, Golf Links, Basket Ball Field. Apply early. Applications are now being received. For catalogue address MONTICELLO SEMINARY, Godfrey, Ill.

THE ALLEN SCHOOL

A school for wholesome boys. Individual instruction. Thorough preparation for college or scientific schools. Athletic training. For catalogue, address ELBERT EVANS ALLEN, A. M., Master, Asst. to Head Master, Allen.

STAMMERING CURED

Individual instruction. Call or write for prospectus. IRVING ZIMMERMAN, 372 La Salle Avenue.

GUFFEY IN POWER; KERR KICKED OUT

Bryan's National Committeeman from Pennsylvania Hotly Repudiated.

VOTE STRAIGHT TICKET.

Factional Fight Goes On, Claim Being Made That Certain Men Lied.

Pittsburg, Pa., July 22.—[Special.]—Col. J. M. Guffey is still boss of the Pennsylvania democratic state organization, and while Bryan's national committeeman, James E. Kerr, was being hissed and driven out of the room today, the state committee elected Col. Guffey chairman and chose for him a set of colleagues, to each of whom a piece of stained glass is as a red cloth is to a Mexican bull.

The state committee decried the "arbitrary action" of the Denver convention and declared Col. Guffey to be the "legal and real" national committeeman from Pennsylvania in spite of the presence of Mr. Kerr, who sought recognition for himself and for the Bryan league of Pennsylvania. Mr. Kerr attempted to have his own name indorsed as the real member of the national body, but was howled down derisively by the Pennsylvania democratic county leaders, who would have none of him.

While the democrats kicked Kerr out of the caucus and told the state Bryan league to "run along and play," the Guffey committeemen, one and all, spoke kindly of the Nebraskan and claimed that he had been "deceived by the lying tongues of certain Pennsylvanians." They joyously agreed that the "regular" democrats of Pennsylvania would support the regular national democratic ticket.

Kerr Forced Out Under Fire.

Kerr was in for a fearful roasting when he got on the floor of the committee room. He was referred to as a "toadstool of Pennsylvania democracy" and as one of the "political pothunters" who had helped "mislead" William J. Bryan with tales of what could be done in Pennsylvania. Under a hot fire, National Committeeman Kerr was forced to retire without even putting up a man to oppose Col. Guffey for state chairman.

After the Bryan adherents had been completely routed the Guffey committee adopted a resolution pledging their undivided support to the Denver ticket.

What the Guffeyites Said.

Referring to the action of the Denver convention in ousting Guffey from the national committee the resolutions adopted almost unanimously today read in part as follows:

"We protest against such action of the national convention as an invasion of the rights of the party organization of a sovereign state and as the usurpation of authority before the legitimate and legal remedies within the state were invoked.

"As an evidence of the justice of our protest we cite the fact that 387 delegates in the convention, more than one-third of the entire body, joined us in our remonstrance by voting for the minority report sustaining our contention.

Declare Allegiance to Guffey.

"We assert as our belief that the only cause for such action was the prearranged determination to oust from the democratic national committee Hon. James M. Guffey, who had been legally elected as national committeeman by a vote of 47 out of 68 delegates from Pennsylvania and which election made him and still makes him the duly authorized head of the Pennsylvania democracy.

"Knowing that might can never make right and that usurpation of power once enforced and submitted to becomes a precedent we aver that the injustice perpetrated upon Pennsylvania establishes a precedent which in future may be used to subvert the political sovereignty of all other states."

SAYS 10,000 CHICAGO POLES NOW CLAIM GERMAN LINEAGE.

Board of Education Census Taking Superintendent Discovers a Puzzling State of Affairs in Sixteenth Ward.

Are there 10,000 Polish persons in the Sixteenth ward who assert they are German?

This is the question that at present is puzzling W. T. Monroe, superintendent of the census taking for the board of education. From six precincts of this ward, reports have been made showing that about 10,000 inhabitants whose names end in "ski" or "sky" have given their nativity as German.

"I have been informed that many of the Polish-Americans have fallen into the habit of calling themselves Germans," said Mr. Monroe; "but what is the origin of the custom I don't know.

"In this ward I find there seems to be a much smaller number of Polish inhabitants than naturally would be expected there, and I am at a loss to know how to account for it, unless it be because of this custom among these people to call themselves Germans.

"I am pretty sure all those whose names have Polish endings should be classed as Poles."

URGE CHANGE IN THE TARIFF TO BOOM THE PHILIPPINES.

William C. Forbes, Vice Governor of Manila, and J. R. de Luzuriaga Outline Needs of the Pacific Islands.

William Cameron Forbes, vice governor of Manila, and José R. de Luzuriaga, Philippine commissioner, yesterday declared that a generous tariff policy, better transportation facilities, and a cultivation of natural products will make the Philippine islands of great worth to the United States. They were at the Annex on their way east.

"These should be a tariff that will afford the islands ample facility for competing with other countries," said Mr. Forbes. "Better steamship transportation between the islands and this country also is needed. The islands are productive, the natives are becoming industrious, and great things are expected of their future."

He said the natives were learning rapidly, but American teachers were in demand. Schoolhouses are being built and the children all want to go to school, he said.

"We have met Mr. Taft," said Mr. de Luzuriaga, "and he is a good man. He made friends when in Manila. We also have met Mr. Bryan, and he has many friends also. It would be a close race between them among the natives."

GRAND JURY AFTER SALOONS.

Indictments Are Expected Today Against Liquor Dealers in Villages Surrounding the City.

The July grand jury yesterday is said to have resumed an investigation started by the June body into the unlawful sale of liquor in villages surrounding Chicago. Indictments may be returned this morning. The last grand jury indicted several saloonkeepers in Stickney, Ill., for operating without licenses. In accordance with the recommendation of the June grand jury private detectives are said to have been employed and many alleged "blind pigs" as well as saloons which defy the law are expected to be hit. The grand jury yesterday voted indictments in about thirty cases.

Told of Death; Becomes Insane.

A palmist who told him the short "life line" in his hand indicated that death soon would overtake him is said to have caused Albert Morelli, 31 years old, a fruit dealer at Hammond, Ind., to lose his reason. He was adjudged insane yesterday by the Hammond insane court and sent to the state asylum at Logansport, Ind. Morelli is married and had been several years in business in Hammond.

TAFT CONFEREES DISCUSS TRUSTS.

(Continued from first page.)

combinations of capital for a reduction in the cost of production should be exactly the same as toward combinations of labor for the purpose of bettering the conditions of the wage worker and of increasing his share of the joint profit of capital and labor. They are both to be encouraged in every way as long as they conduct themselves within the law. They both wield enormous power and if wielded for good it can be of inestimable benefit.

"Their power for evil when in control of unscrupulous men is such that if it is to be restrained there is need to use all the means which the executive and the courts can lawfully command. Mr. Bryan's method of suppressing unlawful trusts would be to require every person, partnership or corporation engaged in interstate traffic to take out a federal license and by withholding such licenses from illegal trusts he would make them impossible. It is probable that a statute embodying this plan could be drawn which would stand the test of the constitution.

"There is danger that its effect would be so to clog the channels of legitimate interstate trade that, after it had been tried for a short time, the people of the country would regard it as burdensome and demand its repeal. Until it is clearer than at present that the evils of unlawful combinations cannot be suppressed without it, it seems to me such a plan ought not to be tried."

Bryan and Roosevelt Together.

From these quotations it will be seen that President Roosevelt and Mr. Bryan are extremely close together in regard to federal licenses for corporations.

Mr. Taft doubts if this will be a good plan because, as he said to me in discussing this feature in his speech:

"The result of any such plan would be a congestion of practically all business of the country in a single government bureau at Washington. This might lead to grave abuses and it certainly would put in the hands of a few government officials an enormous power which might at any time be used to cripple the legitimate business of the country. I believe in some sort of a voluntary license system which would hold out inducements to a certain number of corporations doing an interstate business to get the benefit which would come to them voluntarily from a federal indorsement of their business methods. To attempt to apply such regulations to all corporations doing an interstate business would produce paralysis of all of the business interests of the country. A voluntary license of the kind described would not include 5 per cent of the big corporations at the most, and it could probably be applied successfully to benefit both the people and the corporations themselves."

It will be interesting to read the paragraph in Taft's speech of acceptance on the trust question as it will finally appear because it will represent beyond all doubt the joint opinion of the present president of the United States and that of the man who is most likely to be his successor, so that it will be a good forecast of the future treatment the big trusts may expect at the hands of the government.

It has not yet been determined that Secretary Ropt will be at the Oyster Bay conference.

SEES TOO MUCH CONFIDENCE.

[BY ASSOCIATED PRESS.]

Hot Springs, Va., July 22.—Representative Herbert Parsons of New York arrived this morning and was in conference with Mr. Taft throughout the day. Frank B. Kellogg was present and the three revised the Cincinnati speech.

As to the republican outlook in New York, Mr. Parsons remarked that the party had a fight to make, but he believed success could be attained.

"The greatest danger we have," he added, "is overconfidence in the country generally." He expressed the belief, however, that Taft would be elected.

Mr. Taft announced today that he had received a letter from Gov. Hughes of New York accepting the invitation written by Taft some days ago to open the republican campaign in Ohio at Youngstown Sept. 5. Mr. Taft will not go to the Youngstown meeting, according to present plans. He was unable to say whether Senator Foraker would be one of the speakers at the opening.

Mayor Calls a Holiday.

Cincinnati, O., July 22.—Mayor Markbreit today called on Cincinnati citizens to observe Tuesday, July 28, as a holiday in honor of William H. Taft, who will on that day learn that he has been chosen by the republicans as a candidate for president. Plans for the day are about perfected.

President Clay of the Cincinnati Pen and Pencil club today announced that the clubrooms would be kept open continuously during the campaign as headquarters for visiting newspaper men. It is within a block and a half of political headquarters and close to the telegraph offices.

HITCHCOCK ON BACK TRACK.

Republican National Chairman to Hold Conference in Chicago on Saturday Concerning Campaign Plans.

Denver, Colo., July 22.—[Special.]—Frank H. Hitchcock, chairman of the republican national campaign committee, left Denver at 9 o'clock tonight for Chicago, having just closed a conference with western republican leaders at Colorado Springs. It is expected that Nebraska will be the hottest battleground of the west.

On arrival at Chicago Saturday morning Mr. Hitchcock will confer at the Auditorium Annex with several leaders of Illinois and Indiana.

Senators Long of Kansas, Dolliver of Iowa, La Follette of Wisconsin, and Borah of Idaho will do the heavy work of the campaign out here.

Dover Refuses to Quit.

Washington, D. C., July 22.—[Special.]—A peculiar situation confronts the republican national committee as a result of the evident determination of Elmer Dover to retain the secretaryship of the organization. During the progress of the Chicago convention it was reported that Mr. Dover had announced that if Frank H. Hitchcock was named for the campaign chairmanship he would quit the committee. Friends of Chairman Hitchcock declared that he awaits the resignation of Secretary Dover, but is convinced that Dover intends to hang on to the job.

ELLIS TAKING THE REST CURE.

Ohio's Attorney General Secluded from All Intrusions at Hotel in Cincinnati.

Columbus, O., July 22.—Attorney General Ellis is taking the "rest cure" in Glencoe hotel, Mount Auburn, Cincinnati. He is secluded there from all intrusions and sees only Mrs. Ellis and a brother. After returning from the Chicago convention, tired out and nervous from loss of sleep, he spent a week of similar seclusion at Worthington. Then he went to Hot Springs and Washington and on returning concluded to try more of the "rest cure." It is not believed by his friends that he is in danger of a collapse.

PEORIA CROWD HEARS HOPKINS.

Senatorial Aspirant Meets Leaders from Sixteenth District and Gets Promises of Support.

Peoria, Ill., July 22.—[Special.]—United States Senator A. J. Hopkins spoke tonight at the Grand opera house to 1,500 people. His address frequently was applauded. During the afternoon Mr. Hopkins conferred with representatives from every county in the Sixteenth congressional district. These delegates assured him of their support.

Strikers Make No Resistance.

Birmingham, Ala., July 22.—Two train loads of imported strike breakers were placed in the mines in the Birmingham district with military escort. There was no interference by strikers or sympathizers.

Show Seats Fall; Many Hurt.

Wharton, O., July 22.—[Special.]—Seats in a tent show collapsed today and many were injured. A panic among the women resulted in several bones being torn.

DEALERS IN FOOD LISTEN TO BRYAN.

Nominee Tells Merchants They Are the Last to Fear Monopoly.

SLAPS G. O. P. PUBLICITY.

Notification of the Commoner to Take Place on Capitol Grounds.

Lincoln, Neb., July 22.—Honesty in business and a defense of the Denver platform, particularly with respect to publicity before election of campaign contributions, formed the themes of two addresses by William J. Bryan today. The first speech was at Capital Beach to the Association of Grocers and Butchers of Lincoln, and the second to the state democratic committee.

In his remarks to the grocers and butchers Mr. Bryan dwelt on monopolies in certain products, but declared merchandizing the last branch of business in which there will be a monopoly, because, he said, the moment such monopoly was established a competitor would present itself, and the people would thereby be protected against extortion.

Hopes for Victory Seen.

To the state committee Mr. Bryan gave assurances that reports of democratic success from different parts of the country were encouraging. He expressed his gratification that democratic newspapers were receiving campaign contributions, and that the masses were taking a hand in the subscriptions.

"The promptness with which democratic papers are taking up the subject of subscriptions to the campaign fund," Mr. Bryan said, "is probably a response to the party's position in regard to publicity concerning campaign contributions, and it verifies the hope of those who believed if the party threw itself upon the confidence of the masses and received no contribution that could not be made public, that confidence would be reciprocated and the people would respond.

Calls It Auspicious Start.

"I believe there is evidence that we are going to have that response, and when the voters take upon themselves the burden of furnishing campaign contributions, the voters will have an interest in the government they have not had heretofore. I think it is an earnest of what is to come and an auspicious beginning of the new era of politics.

"I have been getting letters from all parts of the country expressing approval of our platform. I believe it the best platform this country has known for generations. There is no trimming; there is no hedging; there is no doging; it is a frank, candid platform and it has made a most favorable impression. The republicans turned down the publicity plank in their convention, but as soon as the democratic party acted they felt it necessary to act.

Notification on Capitol Grounds.

"They had three weeks after the convention in which to act, but they did nothing until the democratic convention acted, and then we heard it announced that they were going to publish the statement—after the election—and the first intimation was that they would get contributions wherever they could, and tell about them after election. After the democratic national committee acted the republican candidate said his party would receive no contributions from corporations. They have been moving rapidly, and I am not prepared to tell you what they may do next."

It has been determined that the notification of Mr. Bryan of his nomination will take place on the grounds surrounding the state capitol. The exercises will begin at 2 o'clock p. m., Aug. 12. The capitol grounds can afford convenience to a large number of people. The Bryan home is four miles from Lincoln, and it was manifest the trolley service would be inadequate.

Chairman Tom S. Allen, brother-in-law of W. J. Bryan, tried to resign today from the Nebraska state committee. His resignation was tabled.

Douglas Hasn't Heard of It.

Boston, Mass., July 22.—[Special.]—It was stated today by a person in authority in Boston that notwithstanding reports from Lincoln, Neb., that W. L. Douglas was slated for chairman of the democratic national committee, the former governor had not received an offer of the position.

FATAL MISSOURI SHOOTING AT A BRYAN RATIFICATION.

Sheriff and Predecessor's Son Fight a Duel on Public Square—Accident Prevents Folk from Being Present.

Pineville, Mo., July 22.—[Special.]—The Bryan ratification meeting and old settlers' reunion today was opened with a pistol duel between Tom Carnell, sheriff of McDonald county, and William Bacon, son of the sheriff's predecessor. Bacon was killed. The fight occurred on the public square.

The sheriff tried to arrest Bacon, who resisted and threatened the officer. Carnell approached, calling a second time for Bacon to surrender. The latter drew a revolver and opened fire. So did the sheriff, who fired four times, one of the bullets striking Bacon in the abdomen. He emptied his pistol before he sank to the ground.

Gov. Folk, the principal speaker of the day, started for Pineville in an automobile, which broke down and the journey was finished in a buggy. Had he reached town on scheduled time his address would have been well under way when the shooting occurred.

POPULIST LEADER FOR BRYAN.

National Committeeman Vincent of Virginia Resigns Office and Declares in Favor of Nebraskan.

Danville, Va., July 22.—V. A. Vincent of Pittsylvania county has resigned as a national committeeman of the populist party and declared for Bryan.

POLITICAL NOTES BY WIRE.

ROCKFORD, Ill.—John P. McGeorty, candidate for the democratic nomination for governor, spoke here at an outdoor meeting Wednesday night. Mr. McGeorty visited Boone and Stephenson counties during the day.

ROCKFORD, Ill.—Gov. Deneen will make an automobile tour of Winnebago county on Thursday, speaking in seven towns and concluding with an address in Rockford at night.

MONTICELLO, Ind.—William Darrich of Kentland was nominated for congress Wednesday afternoon by the democrats of the Tenth district.

STERLING, Ill.—Senator Hopkins and ex-Gov. Yates will both speak at the Chautauqua here on Thursday.

CLAIM FOR MARGINS INVALID.

Referee in Bankruptcy Throws Out Note Given in Wheat Speculation Deal.

Fort Wayne, Ind., July 22.—Sol A Wood, referee in bankruptcy, has rejected the claim of W. H. Moorehouse & Co. of Toledo against the bankrupt firm of Miller & Goodwin. The claim was on a note for $272 which Samuel Goodwin, junior partner, testified was given to cover margins on wheat speculation. He said most of the firm's troubles were due to playing the market. Judge Wood said the claim would have been legal had the actual delivery of wheat been contemplated, but as the transaction was purely speculative he would rule that it was not a valid claim. Other notes given to cover similar losses are outstanding, but were not scheduled.

Former Gov. Lanham Ill.

Weatherford, Tex., July 22.—[Special.]—Former Gov. Lanham, who is seriously ill here, is reported to be sinking rapidly.

LIQUOR PLANK TURNED DOWN

Wisconsin Democrats to Ignore "Personal Liberty" Plea.

HOPE OF HARMONY GONE.

Split Over Primary Law Prevents Any Co-operation.

Milwaukee, Wis., July 22.—[Special.]—There will be no personal liberty plank in the platform to be adopted by the democratic state convention tomorrow. This was decided by the resolutions committee tonight despite the fact there was a minority in favor of such a declaration.

The plank which was denied admission to the platform provided for "personal liberty," but also declared for saloon regulation along the lines suggested by Mayor Rose of Milwaukee. It provided for the wiping out of the dive and the regulation of the liquor traffic, but declared against prohibition.

While J. Hamilton Lewis of Chicago was expounding to a massmeeting of democrats on the beauties of the coming democratic victory, the leaders of the party were having serious conferences on what the future will bring forth tomorrow. It is evident that the harmony plan has been knocked into a cocked hat.

It had been hoped that the democrats could bury the hatchet, and unite in common cause to win disgruntled La Follette followers from the support of the Taft ticket, but this hope is fading rapidly as the time comes for the beginning of real convention work.

It was early in the afternoon that the insurgents succeeded in securing a standard bearer and rushing the Aylward camp. They got A. J. Schmitz of this city to say that he would stand as a candidate for the nomination for governor.

Want Convention Made Ticket.

Involved in the contest was the question of whether the convention would name a state ticket, as was expected when the delegates came to the city. As matters stand at present, each faction wants the convention to put a ticket in the field, if it is their ticket; if not, then they do not want the convention to go into ticket naming, but to content itself with framing a platform.

Among the delegates are many that do want a ticket named at this time. Some because they really believe the primary law ought to be followed in putting candidates into the field and others because by doing so and shattering the primary law into fragments they might so disgust the progressive La Follette republicans that they could be induced to become "fair minded democrats" and come out in support of Bryan and the democratic state ticket. This element will throw its strength against the proposition to name a state ticket.

Aspirants for Lesser Offices.

Candidates for lieutenant governor will include Mayor Burt Williams of Ashland, Frank B. Schuts, who has been closely identified with Mayor Rose in Milwaukee, is suggested for secretary of state, as is also T. J. Cunningham of Chippewa Falls, who refused to come out for the nomination for governor. Byron Barwig of Mayville may be named for treasurer, and Evan A. Evans of Baraboo for attorney general. Henry Neuens of Sheboygan and Henry J. Fetzer of Sturgeon Bay are among the insurance commissioner possibilities.

The address of Temporary Chairman M. A. Hoyt was unique in politics. He declared he was a preacher of the wrath to come to the democrats, and he took the teachings of scripture for his text. The address treated of a need for a reform of the primary law, of the tariff, flayed socialism, and denounced prohibition as an "idea party." His attack on the republicans was made in these words:

"GHOST" GETS A BEATING FROM DAUGHTER'S SUITOR.

Pennsylvania Man Soundly Trounced by Young Man Whom He Tries to Scare Away from Girl.

Philadelphia, Pa., July 22.—[Special.]—With his eyes blackened, his head and face cut and bruised, and his body aching from blows rained upon him, John Shelmerdine is convinced that playing ghost is not the proper method of frightening away a suitor for the hand of his daughter.

Incidentally Shelmerdine, who lives in Manayunk, discovered that Allan Malcolm of Tioga, his would-be son-in-law, is not afraid of ghosts and believes in meeting them with swings, hooks, and uppercuts.

Papa Shelmerdine, wrapped in a sheet, lay in wait for Malcolm early this morning when the young man left his home, and, imitating, as best he could, a voice from the other world, croaked, "Beware!"

Allan didn't beware a bit. Instead he lit into the "ghost" and quickly had it crying quits.

Shelmerdine applied to Magistrate Grellis today for a warrant against Malcolm, charging him with assault and battery.

"Not so," said Grellis. "You ought to be proud to have such a husky prospective son-in-law." After awhile Shelmerdine was convinced. Now Malcolm can stay as long as he likes.

CUPID'S TANGLE MAKES MAN ALL SORTS OF KIN TO KIN.

Michigander's Wedding Leaves Him Father-in-Law of Sister and Uncle and Grandfather of Wife's Son's Child

Kalamazoo, Mich., July 22.—[Special.]—Benjamin Pearce today married Mrs. Myrtle Robinson-Force-De Forest-Ainsworth and thereby became father-in-law of his sister and uncle and grandfather of his wife's son's child.

A deeper study of the situation presented by Mr. Pearce's matrimonial venture might reveal further degrees of relationship, but the foregoing is apparent at a glance. Here's how it happened. Mrs. Pearce, by her first husband became the mother of David Force. The latter lied to the altar Gladys Pearce, sister of Benjamin Pearce. They have a baby.

Now it can be seen readily that as the husband of his sister's mother-in-law Benjamin Pearce becomes his sister's father-in-law. It is just as simple to perceive that as the plain brother of his sister he naturally is her child's uncle. And as the spouse of his sister's child's grandmother how can he be other than the infant's grandfather?

HAS $400,000,000 ROAD PLAN.

H. H. Gross of Chicago Suggests Big Bond Issue for Improvement of Highways.

Grand Rapids, Mich., July 22.—[Special.]—H. H. Gross of Chicago, president of the Farmers' Good Roads league, speaking at the meeting of the National Convict Labor Good Roads association today, advocated an issue of $400,000,000 of bonds for road building. He suggested that the amount be apportioned among the states according to population. This would give Illinois $20,000,000 and Michigan $14,000,000. A. N. Johnson, state engineer, of Springfield, Ill., described the convict labor system in Illinois. About 200 delegates were in attendance. Other speakers were Michigan men.

WINTER'S CONDITION CRITICAL.

Author and Dramatic Writer Taken to Hospital in Los Angeles Seriously Ill.

Los Angeles, Cal., July 22.—William Winter, author and dramatic critic, today was removed to a local hospital in a critical condition. From a relative of Mr. Winter it was learned he never has recovered from the shock sustained in the Santa Fé wreck, near Winslow, Ariz., on June 23.

Miller HIGH LIFE
Milwaukee's Leading Bottled BEER

Two National Figures

Uncle Sam and the Miller High Life Girl are both known world wide. The one stands for the greatest country in the world and the other for the finest beer on earth.

Miller High Life Beer, by its QUALITY, PURITY and FLAVOR, has demonstrated its SUPERIORITY.

Try a bottle and convince yourself.

CHICAGO BRANCH
133 N. Western Ave. Phone Humboldt 652

STEAMSHIP LINES.
Ocean Navigation.

ROUND THE WORLD
COOK'S 37th annual series of tours leave San Francisco westbound, Aug. 29, Sept. 15, Oct. 6 ET. Leave New York eastbound Nov. 7, 28, Dec. 15, 1908.

EUROPE
Late summer tours to Europe leave July, August and September.
ALL EXPENSES INCLUDED $175 AND UP
Individual Travel Tickets Everywhere.
THOS. COOK & SON
234 SOUTH CLARK ST., CHICAGO.
Cook's Traveler's Checks are good all over the world.

CANADIAN PACIFIC—
EMPRESS LINE OF THE ATLANTIC.
LESS THAN FOUR DAYS AT SEA.
Sailings Quebec-Liverpool
To Europe, July 24; Aug. 1, 7, 15, 21, 29.
From Europe, Aug. 1, 12, 21, 26; Sept. 4, 9, 18, 23.
Rates: First cabin, $90 up; second cabin, $48.75 One class, $45; Third class, $28.75.
Ask any ticket agent for particulars or write
C. E. BENJAMIN General Agent
Phone 1715 Harrison. 332 S. Clark-st., Chicago.

TO EUROPE EVERY TUESDAY
BY ONE OF THE
FOUR FLYERS
OF THE
NORTH GERMAN LLOYD
KAISER WILHELM DER GROSSE
KRONPRINZ WILHELM
KRONPRINZESSIN CECILIE.
KAISER WILHELM II.

NORTH GERMAN LLOYD—
FAST EXPRESS SERVICE.
PLYMOUTH—CHERBOURG—BREMEN, 10 A. M.
K. der Gr.....July 28 Kronprinz Wm...Aug. 11
Cecilie.....Aug. 4 Kaiser Wm. II...Aug. 18
TWIN SCREW PASSENGER SERVICE.
PLYMOUTH—CHERBOURG—BREMEN, 10 A. M.
Fried. Wm.....July 30 Suelow.....Aug. 13
Barbarossa.....Aug. 6 Gr. Kurfuerst.....Aug. 20
MEDITERRANEAN SERVICE.
GIBRALTAR—NAPLES—GENOA. AT 11 A. M.
P. Irene.....Aug. 1 K. Albert.....Aug. 22
K. Luise.....Aug. 15 Irene.....Sept. 5
North German Lloyd Travelers' Checks.
H. CLAUSSENIUS & CO.,
General Western Agents, 95 Dearborn-st.

JAPAN, CHINA, PHILIPPINES, HONOLULU, AUSTRALIA.
By the Royal Mail Steamers of the CANADIAN PACIFIC RAILWAY.
Sailing from Vancouver, B. C.
Unexcelled service to the Orient on our Empress Steamers, the fastest between America and the far East. One class cabin service, steamer Monteagle, at intermediate rate. Sailings about every 2 weeks. Unexcelled service to Australia once a month. For fares, information, and literature, apply to A. C. SHAW, General Agent.
Phone Harrison 2168. 232 Clark-st., Chicago.

AUSTRO-AMERICAN LINE—
MEDITERRANEAN, ADRIATIC.
From New York to Naples and Trieste.
S. S. MARTHA WASHINGTON [new].....Aug. 8
S. S. ARGENTINA [new twin screw].....Aug. 12
S. S. PRINCIPESSA.....Aug. 19
S. S. LAURA [new twin screw].....Aug. 26
Reasonable rates. For passage apply PHELPS, BROS. & CO., General Agents, 2 Washington-st., N. Y. City.
K. W. KEMPF, 84 La Salle-st., Chicago.

ANCHOR LINE STEAMSHIPS — NEW YORK, GLASGOW—LONDONDERRY—LIVERPOOL.
Caledonia.....July 29 Aug. 22 Sept. 19 Oct. 17
Columbia.....Aug. 1 Aug. 29 Sept. 26 Oct. 24
California.....Aug. 15 Sept. 12 Oct. 10 Nov. 7
Furnessia.....Sept. 5 Oct. 3 Oct. 31 Nov. 28
Rates: $42.50 to $72.50; Second Cabin, $42.50 and $45.00; Steerage, $27.50 and $28.75.
NEW YORK AND MEDITERRANEAN PORTS.
Perugia.....Aug. 1
H-25 SHERMAN-ST. TEL. HARRISON 7282.

FOR A SHORT VOYAGE TO THE CONTINENT TAKE A GIGANTIC TWIN SCREW FLYER
COMPAGNIE GENERALE TRANSATLANTIQUE
La Touraine ...July 30 Aug. 27.....Oct. 15
La Savoie ....Aug. 6 Sept. 3 Sept. 24 Oct. 22
La Bretagne .....Aug. 13.....Sept. 10 Oct. —
La Provence .....Aug. 13 Aug. 27.....Sept. 17
La Lorraine .....Aug. 20 Sept. 17 Oct. 8
M. W. KOZMINSKI, G. W. Agt., 71 Dearborn-st.

HAMBURG-AMERICAN LINE—
LONDON—PARIS—HAMBURG.
Pennsylvania ...Aug. 1 Patricia.....Aug. 8
America .....Aug. 15 Bluecher .....Aug. 15
ALSO REGULAR SAILINGS TO ITALY.
TRAVELERS' CHECKS ISSUED.
HAMBURG-AMERICAN LINE, 159 Randolph-st., CHICAGO.

HOLLAND-AMERICA LINE—
TWIN-SCREW PASSENGER SERVICE.
NEW YORK, ROTTERDAM, via BOULOGNE.
Noordam .....July 28 New Amsterdam..Aug. 18
Rotterdam .....Aug. 11 Ryndam .....Aug. 25
Holland-America Line, 39 Dearborn-st., Chicago.

STEAMSHIP LINES.
Ocean Navigation.

ACROSS THE ATLANTIC
IN 4 DAYS 10 HOURS AND 40 MINUTES
ALL RECORDS BROKEN.
BY THE OLD RELIABLE
CUNARD LINE, ESTABLISHED 1840.
THE NEW AND UNRIVALLED TURBINERS
S. S. LUSITANIA AND MAURETANIA.
The fast new 32,000 tons, 70,000 H.P.
Fastest, largest, and most magnificent of vessels.
THE GIGANTIC NEW FAST CUNARDERS,
CARMANIA Triple Screw Turbine
LARGEST TRIPLE SCREW STEAMSHIP AFLOAT.
CARONIA (Twin Screw), both 20,000 tons, and
TWO OF THE LARGEST IN THE WORLD.
Have elevator, lounge, daily papers and latest N. Y. & Boston wireless. QUEENSTOWN, LIVERPOOL.
Passengers booked through to London and Paris.
Carmania, N. Y.—July 25 Sept. 4 Oct. 23
Saxonia, Boston—July 25 Aug. 29 Sept. 26 Oct. 31
Lucania, N. Y.—July 29 Aug. 19 Sept. 9 Oct. 7
Campania, N. Y.—Aug. 1 Aug. 26 Sept. 16 Oct. 14
LUCITANIA, N.Y.—Aug. 8 Aug. 26 Sept. 16 Oct. 14
Etruria, N. Y.—Aug. 5 Sept. 2 Sept. 30 Oct. 28
Ivernia, Boston—Aug. 11 Sept. 8 Oct. 6 Nov. 4
MAURETANIA—Aug. 12 Sept. 2 Sept. 23 Oct. 21
Umbria, N. Y.—Aug. 12 Sept. 9 Sept. 30 Oct. 28
Caronia, N. Y.—Aug. 22 Sept. 19 Oct. 17 —
CUNARD HUNGARIAN-AMERICAN LINE.
MEDITERRANEAN.
FROM NEW YORK TO FIUME VIA GIBRALTAR, NAPLES AND PIRAEUS.
THE NEW MODERN TWIN SCREW STEAMERS
Slavonia.....Aug. 20 Oct. 8 .....Nov. 12
Pannonia.....Sept. 10 Oct. 29 .....
Carpathia.....Sept. 24 Nov. 12 .....
Ultonia (1st and 2d class only).Sept. 10 Oct. 29 .....
Travelers' checks good all over the world.
F. C. WHITING, Mgr., Dearborn and Randolph-sts.

AMERICAN LINE—
PLYMOUTH—CHERBOURG—SOUTHAMPTON
PHILADELPHIA—LONDON DIRECT.
NEW YORK—QUEENSTOWN—LIVERPOOL.
ST. PAUL.....Aug. 5 NEW YORK.....Aug. 22
PHILADELPHIA—QUEENSTOWN—LIVERPOOL.
PHILADELPHIA.Aug. 1 NEW YORK.....Aug. 22
ATLANTIC TRANSPORT LINE.
LONDON—NEW YORK DIRECT.
MINNEHAHA ...July 25 MINNETONKA...Aug. 29
MINNEAPOLIS..Aug. 1 MESABA .....Aug. 15
RED STAR LINE.
NEW YORK—DOVER—ANTWERP.
KROONLAND..Aug. 1 FINLAND .....Aug. 15
VADERLAND ..Aug. 8 ZEELAND .....Aug. 22
WHITE STAR LINE.
NEW YORK—QUEENSTOWN—LIVERPOOL.
CELTIC .....July 28 CEDRIC .....Aug. 18
BALTIC .....Aug. 4 ARABIC .....Aug. 20
PLYMOUTH—CHERBOURG—SOUTHAMPTON.
MAJESTIC .....July 28 TEUTONIC .....Aug. 8
OCEANIC .....Aug. 1 ADRIATIC .....Aug. 15
BOSTON—QUEENSTOWN—LIVERPOOL.
REPUBLIC .....Aug. 1 CYMRIC .....Aug. 15
ALSO REGULAR SAILINGS TO ITALY.
P. F. C. BROWN, Western Passenger Agent, 90-96 Dearborn-st.
Phone Central 189.

CLARK'S CRUISES OF THE "ARABIC," 16,000 tons, to ORIENT, Feb. 4, ROUND THE WORLD, Oct. 10, '08, Feb. 5, '10.
F. C. CLARK, Times Building, New York.
J. D. O'LEARY, 101 Adams-st.

COOK'S 80 TOURS TO EUROPE.
All expenses included. Booklets.
THOS. COOK & SON, 236 S. Clark-st.

Lake Navigation.
NORTHERN MICHIGAN TRANS. CO.
SPLENDID ELEGANT STEEL STEAMSHIPS
"MANITOU," "MISSOURI," AND "ILLINOIS."
HIGH CLASS PASSENGER SERVICE.
SAILINGS FROM CHICAGO TUES., Pentwater, Mon., Sat., 7 p. m.; Fri., 4 p. m. Ludington and Manistee, Mon., Tues., Wed., Sat., 7 p. m.; Fri., 8 p. m.
Frankfort, Tues., Wed., Sat., 7 p. m.
Glen Haven and Leland, Tues., 8 p. m.; Sat., 8 p. m.
TUESDAY, 8 p. m.—An attractive sailing steamer touching all points on east shore Lake Michigan from Ludington to Harbor Springs, including the Grand Traverse Bays.
SPECIAL SAILING SATURDAY, 2 P. M.
For Charlevoix, Petoskey, Bay View, Harbor Springs and Mackinac Island.
S. S. "MANITOU" TRI-WEEKLY SAILINGS.
Mon. 11:30 a. m.; Wed., 2 p. m.; Fri., 6:30 p. m.
For Charlevoix, Petoskey, Bay View, Harbor Springs, Wequetonsing, and Mackinac Island.
Connecting with lines for all Eastern and Lake Superior points also Georgian Bay.
Docks and offices, Rush-st. Bridge and E. End Michigan-st. Tel. Randolph 90.

GRAHAM & MORTON LINE—
GRAND RAPIDS, HOLLAND, AND MUSKEGON.
9 a. m. week days. Saturday and Sunday excepted.
1:30 p. m. Saturday. Sunday, 9:30 a. m.
Week days, 8 p. m. Sunday, 9 p. m.

FARE DAY BOAT— $1.50 Grand Rapids. $1.20 Saugatuck.
FARE NIGHT BOAT— $2.00 Grand Rapids $1.50 Saugatuck.
ST. JOSEPH AND BENTON HARBOR.
MUSIC AND DANCING FREE.
50c round trip week days; 9:30 a. m.
50c round trip Mon., Wed., and Fri.; 12:30 noon.
50c each way, Sunday; 10 a. m.
50c each way, Saturday, 2 p. m.
50c each way, daily; 11:30 p. m.

$1.50 PAW PAW LAKE AND RETURN.
Close connections with all steam railroads and interurban cars at St. Joseph, Benton Harbor, and Holland.
Berrien Springs, 50c; Niles, Mich., 90c; South Bend, Ind., $1.15.
DOCK FOOT WABASH-AV. Phone Central 2102.

GOODRICH BOATS—$1.00 TO MILWAUKEE—
Great Whaleback Steamship Columbus, 9:30 a. m. weekdays. 10 a. m. Sundays. Night boat, 9:00 p. m. daily, afternoon boat, 2:00 p. m. except Friday and Sunday.
$1.50 to Grand Haven and Muskegon, $2.00 to Grand Rapids. 7:45 a. m. daily and 9 p. m. Saturdays. To White Lake, Wednesday, Friday, and Saturday, 7:45 p. m.; Monday 8:00 p. m.
To Marinette, Menominee, and Green Bay ports, Tuesday, Wednesday, Thursday, and Saturday, 2:00 p. m. To Sheboygan, Manitowoc, Kewanee, and Sturgeon Bay, 2:00 p. m. except Friday and Sunday. To Mackinac Island, 8:00 p. m. Saturdays. Docks foot of Michigan-av. City ticket office, 101 Adams-st. Phone Central 76.

SOUTH HAVEN STEAMERS—$1.00 TO SOUTH Haven; $1.75 Kalamazoo; $2.25 Battle Creek; $3.15, Jackson; $1.85 Hartford; $1.05 Lawton. Steamers connect with trains for all points in Michigan. 6:30 a. m. daily except Saturday and Sunday; Saturday 2:00 p. m.; Sunday 10:00 a. m., and 10:30 p. m. daily except Sunday. Phone Randolph 1254. Docks north end Rush-st. bridge.

STEAMSHIP LINES.
Lake Navigation.
MICHIGAN CITY AND INDIANA POINTS, TWO trips daily; 9:00 a. m. and 5:30 p. m. back in time for supper; night boat, 11:30; shore trips, afternoon, 2 to 6 p. m.; night, 8:15 to 10:30 p. m.; also steamer Roosevelt, Chicago's greatest ship. Clark-st. bridge. Phone Central 3040.

RAILW

The Tribune.

THE TRIBUNE CO., PUBLISHER.

FOUNDED JUNE 10, 1847.

ENTERED AS SECOND CLASS MATTER JUNE 6, 1905, AT THE POSTOFFICE AT CHICAGO, ILL., UNDER ACT OF MARCH 3, 1879.

TERMS OF SUBSCRIPTION.

BY MAIL IN ADVANCE.

Postage paid in the United States (outside of Chicago city limits) and in Mexico.

Daily, without Sunday, one year	$4.00
Daily, without Sunday, six months	2.00
Daily, without Sunday, three month	1.25
Daily, without Sunday, two months	1.00
Daily, without Sunday, one month	.50
Daily, with Sunday, one year	6.50
Daily, with Sunday, six months	3.25
Daily, with Sunday, three months	2.00
Daily, with Sunday, one month	.75
Sunday issue, one year	2.50
Sunday issue, one month	.25

Give postoffice address in full, including county and state.

Remit by express money order, draft, or in registered letter, at our risk, to Tribune company, publisher.

BY CARRIER IN CHICAGO.

Daily (six days), per month	$ .55
Daily and Sunday, per month	.80
Sunday only, per month	.25

CHICAGO—TRIBUNE BUILDING.
NEW YORK—FLATIRON BUILDING.
WASHINGTON—40 WYATT BUILDING.

Persons wishing to take "The Tribune" by carrier may order it by postal card or telephone—Central 100. When delivery is irregular make complaint.

DOMESTIC POSTAGE—Twelve or 14 pages, 1 cent; 16 to 24 pages, 2 cents; 28 to 40 pages, 3 cents; 44 to 56 pages, 4 cents; 58 to 70 pages, 5 cents; 72 to 90 pages, 6 cents; 90 to 100 pages, 7 cents.

FOREIGN POSTAGE—Twelve or 14 pages, 2 cents; 16 pages, 3 cents; 24 pages, 4 cents; 32 pages, 5 cents; 40 pages, 6 cents; 44 to 48 pages, 7 cents; 48 to 56 pages, 8 cents; 60 to 68 pages, 9 cents; 70 to 78 pages, 10 cents; 80 to 86 pages, 11 cents; 88 to 92 pages, 12 cents; 94 to 100 pages, 13 cents.

Note—the laws of the postal department are strict, and newspapers insufficiently prepaid cannot be forwarded.

THURSDAY, JULY 23, 1908.

SOCIETY MEETINGS.

ASHLAR LODGE NO. 308, A. F. & A. M.—An emergent communication will be held Friday, July 24, 1908, for conducting services at Graceland over Bro. Charles H. Kehl. Members will meet at regular hall, Masonic temple, Friday, July 24, at 12:30 sharp. JOHN MILES, W. M.
GRIFFITH H. MORGAN, Secretary.

APOLLO COMMANDERY NO. 1, K. T.—Members are hereby notified of the death of our Sir Knight Charles Henry Kehl, who died at his residence, 200 S. Central-av., Austin, Ill. Funeral services by Ashlar lodge No. 308, A. F. & A. M., on Friday, July 24, at 1 p. m.
E. L. HAYNES, Em. Commander.
HENRY S. TIFFANY, Recorder.

It was an untoward fate which caused Bob Fitzsimmons to be knocked out by a blow on the head with a nursing bottle!

Jowf, a new disease which is almost epidemic in Philadelphia, swells the jaws to three times their natural size. If jowf spreads over the country it will have a disastrous effect on campaign spellbinders.

Even Niagara is taking a vacation. For four days the falls ceased to turn the mechanism of the power plant there, to enable repairs to be made.

Mrs. Leslie Carter Payne (turn rule), the actress, says she must live. Does she recollect what Talleyrand said to the beggar?

Judging from the heavenly silence in the southwest Senator Jeff Davis has been gagged and bound and put in an underground dungeon by his enemies.

Quemoo has again been captured.

Lemons are to be dearer. If you have any to hand out do it now.

A corn armed democratic politician of Idaho has come out for Taft—taken the stump for him, in fact.

The society and theatrical season is in full swing in Arizona. Last Saturday a number of the best people of Prescott showed their appreciation of a theatrical performance by throwing lemons on the stage. Monday night there was a delightful function at the same place in which the management and a number of society gentlemen took part. It was brought to a close when most of the participants fell down the stairs. A pleasant time was had by all present.

They are going to make Bryan ride a goat in a Nebraska secret society. That will not be the first time he has bumped the lumps out there.

It was quite appropriate that the stork should visit the courtroom of Judge Crowe.

It is safe to predict that the Y. M. C. A. method of travel between New York and Chicago will not become popular.

Chicago is destined to become the real political center of this year's campaign. Both parties will direct their forces from this city. You cannot keep Chicago in the background.

Hope springs eternal in the democratic breast. Judge Parker says New York is doubtful. Four years ago he lost the state by 175,000. Mr. Kern says Indiana will go democratic. He lost out on governorship in 1900 by 26,000 votes, and in 1904 by 84,000. Hope is cheap and comforting.

This is a poor year for Bryan to ask the farmer's support.

Probably the charge will again be made that the University of Chicago fosters heterodoxy.

The candidacy of Bryan has caused one business to boom, anyway. It is that of insuring industries against the effects of his election.

Most airships are all right, except that they won't fly.

Not only are Americans taking medals from England, but they are also gathering quite a crop of French decorations.

WATER FOR HORSES.

The suggestion that the site of Fort Dearborn be suitably marked by a fountain for horses makes a strong appeal to all humanitarians. There has been a notable lack of such facilities in the downtown district. The need of watering troughs is as clear as the objections to them. If suitable places can be secured for them where the objectionable features will be minimized it will be a distinct advance.

The proposition to erect a fountain and watering trough as a memorial to the late Graeme Stewart is a contingent one. It depends upon the equitable action of the city in connection with the boulevard link adjustment. But it is one which deserves careful consideration. Completed, it will serve a useful purpose. Historically it will mark one of the few spots of local interest. As a memorial to a public spirited citizen it will have its sentimental value.

Of course, if one fountain and watering trough will bring relief to suffering horses, several such institutions would be still more helpful. In the occasional discussion of the need of drinking fountains for human beings the thirst of horses and dogs should not be forgotten.

THE STANDARD OIL DECISION.

With the adverse decision of the United States Circuit Court of Appeals for the Seventh district the twenty-nine million dollar fine passes into our politico-economic history. It was a striking and significant incident, the importance of which will dwindle rapidly in the perspective of time.

Judge Landis' decision is reversed on three chief points. Upon the first the court in effect holds that in prosecution under the Elkins act the burden is upon the government to prove, as bearing upon the question of intent, that the shipper was aware of the lawful published rate. The court in thus placing the burden upon the prosecution distinguishes cases under the Elkins act from cases brought under the statutes against smuggling, the sale of liquor to minors, and other fiscal and police regulations, in which penalties attach irrespective of proved intent.

In thus deciding the court's reasoning follows the general objection made to the Landis decision to the effect that it placed upon shippers a burden of extreme caution and if strictly enforced would necessitate every small shipper's careful and expert examination of confusing tariff schedules to ascertain whether or not the rate he was charged and was paying was actually the legal published rate. This, the court declares, would restrain commerce, whereas the interstate commerce law was enacted to promote commerce by securing fair dealing through uniformity.

Upon the second point, that the number of offenses was the number of cars shipped, the court holds that as the offense denounced by the statute is the acceptance of a concession in respect to the transportation of property, the gist of the offense is the acceptance of the concession irrespective of whether the property involved was carloads, trainloads, or pounds, and that the act punishable is consummated only by the actual payment or the offsetting of mutual accounts.

Upon the third point, did the trial court in the fine imposed abuse its discretion, or, in other words, was the fine excessive? the Appellate court holds in effect that, as the Standard Oil Company of New Jersey was not a party to the suit and had not had its day in court, the trial court has no right to take its resources into consideration, although it was shown that it owned and controlled the defendant company, and that the fine was excessive with respect to the Indiana company, the legal defendant.

The decision involves points and establishes rules of immediate if not of very great ultimate importance. The ruling of the court which imposes upon the government the burden of showing that the defendant was aware of the legal rate when he accepted the smaller rate will doubtless add materially to the difficulty of securing convictions in such cases. It is due perhaps to the tribunal which renders this decision to accept it as legally correct, if not, owing to the novelty of the point, fortified by precedent, at any rate by approved rules of construction. The grounds of policy given are, however, a little dubious. It is true that a ruling to the contrary would in theory throw upon the shipper of, say, a dozen eggs the burden of ascertaining what is the lawful published rate, which might prove so technical a problem that his commercial impulse would be discouraged by the difficulty. But in practice the small shipper and even the general shipper would have no occasion for fear of prosecution, partly because there are too many of him and partly because in the main the rate given him is the legal rate. In theory, of course, the law is equal upon all men, and the court was perhaps in legal duty bound to consider the case theoretically from the standpoint of the general shipping public. It is true also that the immediate effect of the Landis decision was to frighten many shipping interests, who drew the logical conclusions expressed now by the reviewing court.

However, the unbiased layman will feel some doubt that the decision on this point will really serve the end aimed at by the interstate commerce law. That law is aimed at secret concessions because such concessions, rebates, and unfair advantages were believed to establish or fortify monopoly. These evils were practiced by the great shippers, virtual monopolies or on the high road to monopoly. The smaller shipper did not, and by this very hypothesis could not, obtain concessions from the published rate. He was, therefore, in no danger of prosecution under the most technical construction and the most drastic enforcement of the law. To make more difficult the enforcement of a law designed, under definite economic conditions, for his protection, and to do this under the guise of protecting him from the law itself, has an element of irony in it which may escape lawyers but not laymen.

The third ground of reversal will appeal even less strongly to the laity. The court seems to have been profoundly impressed by the fact that the Standard Oil Company of New Jersey had not its constitutional right of a day in court. This is an incontrovertible legal fact, and yet we believe it will leave the average man singularly cold. It is a matter of record that the Standard Oil Company of New Jersey owns and controls the Standard Oil company of Indiana. The profits and the acts of the one are, in fact, if not as a matter of law and bookkeeping, the profits and acts of the other. Perhaps the technical distinctions are important, but they will seem to laymen hardly to merit the somewhat solemn and excessive emotion with which the opinion declares that the Standard Oil Company of New Jersey has not had its day in court, that Tweedledum shall not be fined for the crime of Tweedledee, that the head shall not be punished for what the fist broke.

Let us grant that the court has to do with the law as it is, and was constrained to recognize the legal distinction, but it may be suggested with all respect that the grave concern manifest in this part of the opinion over the fact that the Standard Oil Company of New Jersey had not had its day in court might have been reserved for some of the palpable and unescapable consequences which may flow from such distinctions.

For example: A great continental railroad, in the course of its expansion, buys or builds in Montana or Oregon a smaller line. This feeder is a corporation created by the state of Montana or Oregon, a separate legal entity from the transcontinental line, but owned and operated in conjunction with it. Perhaps by itself it is a relatively unprofitable, even a bankrupt road. But as a part of the main line it is important and to the main company profitable, directly or indirectly. This smaller road commits offenses against the law of the land. Perhaps it is guilty of the most serious offenses—offenses out of all proportion to its own activities. The parsimony, the negligence, the hardened selfishness of the directors of the main company may compel a policy of operation resulting in a frightful accident. The legal injury is committed by the Oregon legal entity. Its funds may be taxed, but how about the real culprit, the real source of the wrong suffered?

Apparently this large entity cannot be brought into court, and, being deprived of its day in court, legal justice puts up the barrier of technical distinction to protect it from real justice.

If this is law it must cease to be law. This artificial creature, the corporation, must not in its ubiquity forever escape the single justice which the natural individual must face. If through defects in our procedure an actual identity is now able to escape its own misdeeds by a mere fiction, that fiction should be destroyed by statute.

AT LEAST WE'LL DIE WITH HARNESS ON OUR BACK.

[Macbeth, Act V., Scene 5.]

The Tribune has a high opinion of the distinguished citizens of Chicago, including those who day before yesterday before the board of local improvements put on record their opinion in favor of an aerial highway between the north and south sides of the city.

It has testified to its appreciation of Mr. Burnham's standing as an architect, but in candor it must say that these prominent interested and disinterested property holders and the architect have not consulted the wishes of the average taxpayer and resident of Chicago.

The board of local improvements, either through ignorance or because it was too easily influenced by the distinguished gentlemen who have discussed the connecting link with its members, formally or informally, has come to a decision without giving the public an opportunity to be heard. It proposes to expend from six to ten million dollars of the taxpayers' money for a boulevard on stilts when a surface boulevard might be built for half the amount. In the words of Solomon, it would appear that "haste maketh waste."

A good deal was said at the hearing before the board on Tuesday about an improvement in the interest of the whole people and not in the interest of the Michigan avenue property holders. That has an agreeable sound. But no sensible, honest, public spirited citizen will ask for an expensive improvement which is not in the public interest. It is unfair for the proponents of the elevated highway to insinuate that those who believe in a surface boulevard are actuated by selfish motives. The opponents of elevation might more properly charge Mr. Burnham and his friends with prejudice.

To be sure, they have prepared many plans. But it is obvious that they have closed their ears to the objections to their pet stilt plan. They assume that they know it all, that their conclusions as to traffic difficulties and to architectural beauties are the only ones to be considered. They seem to forget that other architects, scarcely less distinguished than Mr. Burnham, and perhaps not less able, believe in a surface boulevard. They are oblivious to the great body of public opinion which believes that east and west traffic can be so controlled that it will not interfere with the movement of vehicles on a surface boulevard or on a boulevard of which the elevation would not begin south of South Water street. When they began their agitation for stilts they asserted that it would be necessary to begin the elevation at Randolph street in order to make the approach to the bridge easy enough for the average vehicle. From that view they have publicly retreated. They are prepared to begin the elevation north of Lake street. It is apparent from reports of engineers that the elevation (if there is to be one) might begin north of South Water street without making a difficult grade to the proposed bridge level. It is undisputed that on the north side the elevation might terminate at Michigan street, provided that the tracks of the Northwestern railroad are depressed a few feet.

It behooves the board of local improvements to go slowly. If it adopts the plan advocated by itself and the gentlemen who appeared before it on Tuesday it will involve the city in endless litigation. Lawsuits numberless will result. The taxpayer who only is indirectly benefited will object in court and out of court to the assessment which will be levied upon him to pay for the costly and unnecessary structure suggested by the board. The plan can be put through under the gavel and the assessment can be spread by the board. But that will not conclude the matter. Those who are opposed to unnecessary expenditure and unnecessary elevation will fight to the last ditch.

How Women Are Treated.

"Clubwomen in Boston," said the headline.

"Dear, dear," commented the nearsighted man, unable to read the context. "I never would have thought it possible. Why, the very worst we do in Philadelphia is to neglect to give 'em a seat."—Philadelphia Ledger.

MARQUISE DE FONTENOY.

Copyright: 1908: By the Brentwood company. all rights reserved.

Count Ferdinand Zeppelin, the German general who at the age of 70 is attracting the attention of the entire civilized world by his feats of aerial navigation at Friedrichshafen, on the shores of Lake Constance, is a veteran of the American civil war. He served through the entire rebellion as a cavalry officer on the union side, becoming an intimate friend of Carl Schurz.

Gen. Zeppelin returned home in time to participate in the Austro-Prussian war of 1866 and also in the war with France of 1870. In the early part of 1880 he was promoted to the rank of general, but was relieved of his military duties to become the plenipotentiary of his native kingdom of Würtemberg at Berlin, and the representative of his country in the federal council of the empire. It was not until his term of office in this capacity was completed and he had retired from the army with the rank of general of cavalry, in 1891, that he began to seriously devote himself to aerial navigation. After sacrificing most of his fortune in the matter, he may be regarded as having attained his aim when the other day he crossed in his aerial motor the Lake of Constance from the Würtemberg shore, with friends on board, and took them cruising in the air over the greater part of Switzerland, flying over Zurich, Lucerne, and other towns and cities as well, before returning to the motor's anchorage at Friedrichshafen, twelve hours later.

Although the count has many enemies, owing to his irrepressible energy, his obstinacy, his brusquerie, and his impatience of contradiction, and although some of the higher officials of the war department at Berlin look upon him as a crank, he enjoys in a marked degree the favor and good will of his two sovereigns, the kaiser and the king of Würtemberg, each of whom has attached him to his personal staff as a general A. D. C.

Count Ferdinand has one daughter, unmarried, by his union with the Russian Baroness Isabella von Wolff, whose sister, hailing like herself from the czar's German speaking province of Livonia, is married to his younger brother, Count Eberhard Zeppelin. A cousin, Countess Catherine Zeppelin, married Gonzalve Grand d'Hauteville of the château of Hauteville, on the shores of Lake Geneva, in Switzerland, after he had been divorced by his first and American wife. His son by that American wife, Frederick S. Grand d'Hauteville of New York, and who inherited the château and estate of Hauteville, married Miss Elisabeth Fish, sister of Stuyvesant Hamilton Fish. Old Gonzalve Grand d'Hauteville had no children by his union with Countess Zeppelin.

Count Ferdinand was in command of that daring cavalry reconnaissance of July 31, 1870, on French soil, in which several German troopers and also an Englishman serving in the German army, Lieut. Winslow, lost their lives, but which brought back information of immense value to Field Marshal Moltke, and was one of the first and most sensational of the feats of arms of that great struggle between France and Germany.

The Zeppelins are one of the oldest families in Germany, belonging to the Mecklenburg "Uradel" aristocracy, the origin of whose nobility antedates the dawn of history. They received their titles of count in the middle of the eighteenth century, and played a prominent part in the field during the thirty years' war, the seven years' war, and the German war of liberations from Napoleonic thralldom at the beginning of the eighteenth century. They have always been fighters, and one of the nephews of the aeronaut, Count Henry Zeppelin, fell as captain of a Boer commando in the war in South Africa in 1899.

Pius X. has announced his decision of being buried in the crypt of St. Peter's, a determination which will relieve his successor of much difficulty. For, although Leo XIII. has been dead for five years, the vatican authorities have found it impossible to transfer his remains from their temporary resting place in St. Peter's to the superb tomb which he had had constructed for himself in the Lateran basilica, owing to the danger of the same demonstration on the part of the worst element of the Eternal city as that which occurred at the time when Pius IX. was being conveyed through the streets of Rome to his tomb. On that occasion the hearse was pelted with stones and mud, and an attempt was made by the mob to hurl it into the Tiber; the police and the troops experiencing the utmost difficulty in preventing the hoodlums from putting their design into execution.

The crypt of St. Peter's contains the remains of several other pontiffs of olden times, such as the only English pope, Adrian IV., who before his elevation to the chair of St. Peter was Nicholas Brakespeare; of Adrian VI., who was a Dutchman; and of Nicholas V., the founder of the University of Glasgow.

It is difficult to understand the pretensions of young Louis Joseph Paul de Montcalm, a native of Hackensack, N. J., where he lives at 36 River street, to be the descendant of the French marquis de Montcalm who fell in battle on the plains of Abraham and was buried in the church of the Ursuline convent at Quebec. The announcement that the youth has left Hackensack to attend the tercentenary celebration this week at Quebec is, to say the least, amazing. For the last authentic descendant of the French commander at the battle of the heights of Abraham, and to bear his title of marquis de Montcalm by right of inheritance, was the old marquis de Montcalm, one of the most popular members of the Union club in Paris, who died about fifteen years ago, leaving no children. And he was notoriously the last of his race. His demise took place at Montpelier. It is true he had an adopted son, who was in no way related to him, and who was known during the lifetime of the old marquis by the name of St. Maurice. The marquis left him all of his property, and on the strength of this St. Maurice has assumed the title of marquis de Montcalm. He is married to Mlle. Pozzo di Borgo of the famous Corsican family, and bears the title of marquis de Montcalm as an addition to, but not in lieu of, his original name of St. Maurice. He, too, is a member of the Union club, the most exclusive and aristocratic in Paris, and will doubtless be, like the other members of that organization, especially the old friends of the late marquis de Montcalm, astounded to hear of the story published in many of last Monday's American papers. According to the story, the young scion of Montcalm of Hackensack is the great-great-grandson, and only living descendant of the celebrated marquis de Montcalm. He says his father, having been cast into prison in France owing to trouble in connection with contracts, fled to this country for the sake of principle, and that his grandfather, also marquis de Montcalm, was an army contractor.

The young man's mother seems to have been a music teacher and accompanist who styled herself Countess Lodomila, countess de St. Veran, viscountess de Candias, née Krollkowska, widow of Charles Edward de Montcalm, etc.

Considering the fact that when the last marquis de Montcalm died fifteen years ago all the French newspapers and many foreign ones took occasion to publish the history of his family, of its honors, of the pension which had been bestowed upon it by Louis XV. for the services which the commander of the French troops at the battle of the heights of Abraham had rendered to his country, and, further, in view of the statement that it was shown clearly on that occasion that the family of Montcalm had become entirely extinct with his death, it will be well for the authorities at Quebec to subject the pretensions of their young visitor from River street, Hackensack, N. J., to a searching scrutiny before receiving and welcoming him as the bona fide, legitimate, and sole surviving descendant of the great marquis de Montcalm.

Side Lines of a Poet.

The East Asiatic Lloyd of Shanghai publishes a string of verses by one Richard Neumann, the burden of which could be expressed in the words, "Do not marry." In the next column Richard Neumann's name appears in an advertisement stating that the poet is willing to serve as witness at marriages at the following prices:

In 5 o'clock dress, 2 taels.
Cutaway coat and light trousers, 3 taels.
Clawhammer coat, high hat, etc., etc., 4 taels.
Wearing all his decorations, 5 taels.

Pay must be in advance, and witness must be invited to the meal following the ceremony.—New York Tribune.

HIS LETTERS.

XLII.

RAVENNA.

Dear Silvia: I meant in returning to Rimini to take the next train northward, but two interesting local spectacles restrained me. It was a feast day, and the big clock in Julius Cæsar's square looked down lazily, only moving when it had to at a kind of county fair which was going on below. There were sellers of all kinds of things to make a noise with or to eat, sleight of hand performers, musicians, and all the usual attendant riff-raff. There was a large pole erected, and a prize was offered to the one who could climb the highest. The first one up stuck a knife in the pole at the highest point to which he arrived. The others had to move the knife up higher if they could.

After about a dozen had climbed up the pole one lost his hold and fell about thirty feet. The police carried him off to the drug store, and he was reported not seriously hurt. There was a band concert and fireworks followed. I heard a good deal of Italian different from any I had ever heard before, and I made at least a dozen boys happy by investing a dime in penny whistles and red fire.

Then I went to an outdoor theater a little way outside the city gate in a pleasant group of trees which I suppose one might justly designate a grove. For 10 cents I had a good seat for a really first class performance. The stage is a great educator in Italy, for the actors speak Italian, and thus give the people a chance to accustom their ears to the language. There are some companies that play in dialect, but they generally give operas or horse comedies where the language is the least important thing, the music or action being chief. The people about me sometimes explained to one another in dialect what was said on the stage. I found it not difficult to understand them. The plot of the play, which was sufficiently romantic, ended in a wedding. Naturally I was pleased.

* * *

As a result of these little diversions by the way I did not leave Rimini by the train I had intended, and the one I took brought me to Ravenna by a roundabout way through Forli, a change of plan that had advantages. Of course I crossed the Rubicon, though when I do not know, since scholars are undecided which of three streams it is. And Forli was a busy and important little town, celebrated chiefly for the views from its high tower and for its church where in Adolphus the Goth married Honoria of the imperial family 1,400 years ago. Forli was Forum Livium in Latin days, just as the not far distant Faenza was Faventia.

From Forli I went by dummy line to Ravenna. We ran down the banks of a little stream in which all the way there were women washing clothes in the water. They stood in the stream with the water nearly up to the waist rinsing the clothes and pounding them on boards running from the shore to stones conveniently placed. The water was further enlivened by boys and girls in bathing. The girls wore skirts, but the boys did not get any clothes wet.

We passed a stone column which marks the spot where Gaston de Foix, a brave Pyrenean warrior, died at the moment of victory, April 11, 1512, while the French and Ravennese beat the Spaniards. I believe he was only 22 years old. You probably know, being fresher from your books than I.

* * *

Ravenna is a grand monument of decayed grandeur. Once the capital of the Roman empire, seat of authority of the Exarchs and of the Lombard kings, and a great seaport, now it lies far inland, off the line of travel, surrounded by miasmic swamps, preserving many relics of its mighty past to tempt travelers there, and thus living on its memories. There are here many churches dating from the fifth century, one at least from the fourth. These retain their ancient decorations, and form thus the oldest group of buildings in good preservation in Europe. The characteristics of the churches are their form—technically known as the basilica style—certain peculiarities in treatment of the arch, and the wonderful mosaic with which the walls and ceilings are adorned. The bell towers are round detached buildings. Some of the smaller churches are round, octagonal, or in form of a cross, but the true basilica is rectangular.

Dante in exile died in Ravenna, and his tomb is here, while repentant Florence has only a cenotaph to show in Santa Croce. In a house near by the tomb Lord Byron lived eight months of the two years he spent in Ravenna, because, as the inscription on the house states, he was unable to tear himself away from Dante's tomb—or, as other gossips say, because Miss Guiccioli made Ravenna a pleasant place for him. The house is now the Café Byron. I sat out on the porch with some queer tasting ice cream, and watched the moon climbing upward over the trees of the garden across the little square, shining on the statue of Garibaldi and on the church of San Francisco built 1,400 years ago, and I thought—

* * *

I leave you to imagine what I ought to have thought there by Dante's tomb, and the Roman church, and Garibaldi's monument, and Byron's house, so many centuries of history crowding in. As a matter of fact I thought two things principally—first, I wished you were there; second, I wondered what they made their ice cream of.

Before this, about sunset, I went outside the city gate a half mile or so, where is the empty tomb of the great Theodoric. To get the key I entered a kind of farmhouse tavern, crossed a bowling alley in imminent peril, and then, with an attendant, went stooping through a tunnel that brought me out near the tomb. What was once the level of the ground is now fifteen or twenty feet below the surface. Around the tomb the ground has been cleared away partly, but still much of its height is hid from view.

Within the city the ground is only about seven feet higher than the ancient level, and in many of the churches the pavement has been raised to match.

The tomb is badly dilapidated, and the great central stone, 36 feet in diameter, which forms the top, has been cracked. It has a pretty garden about it and is perhaps all the more impressive from its contrast with the flowers and vines. It stands, robbed of its treasure, in a lonely farm. Once it was the tomb of a great king and stood in a mighty city.

* * *

There is a third tomb in Ravenna, that of Galla Placidia and her brother and husband and two family tutors. All lie in marble sarcophagi in a little sunken brick church, which is fairly ablaze with fine mosaics. These are the only emperor and empress of Rome whose bodies lie in the tomb prepared for them. All others have become a part of the common dust, but these still hold possession of their fine tomb, just as pious hands placed them there, surrounded by symbols of the Christian faith, a thousand years before America was discovered.

I am interested in Galla Placidia because of a statement made in a book in regard to one of the many churches which she built. Says the book:

"This church was built in consequence of a vow made by Galla Placidia during a voyage from Constantinople to Ravenna in a bad state of preservation."

Query: Was it Ravenna, the voyage, the vow, the church, or the empress herself that was in a bad state of preservation? And, if the church was, why was it built so?

* * *

Three miles out of town, in a swamp surrounded by rice fields and pond lilies, is the largest church of Ravenna. It was once in the busiest part of the city. Now you pass only one house in the last two miles of the journey thither. From its tower you see distant, shrunken Ravenna and the runaway sea and the mountain range for fifty miles along the coast. The floor is damp with the intruding water, but the custodian says there is not so much as there was a few years ago, and perhaps another century will set it high and dry again.

There are many other things to see in Ravenna, a rich museum of pre-Christian, early Christian, Byzantine, Gothic, and medieval curiosities and relics. A library containing the earliest known manuscript of Aristophanes and 16,000 other manuscripts, many of them precious, an art gallery, some old palaces, and, of course, several regiments of soldiers, make variety for sightseers. There is also a square called Piazza Anita Garibaldi, in honor of the brave wife of the general, who was his companion in battle, danger, and exile, and died in the pine forest near Ravenna from exposure and hardship, while her husband, a fugitive from the foreign soldiery, could not even stay to bury her. She was one of the many women who did great things for Italy.

What you write to me, dearest, about the kind words people have said, pleases me greatly. I like to have people like me. I didn't use to care, but now it would seem to me a slight to you if people came to dislike me, and if ever people say anything pleasant about me it goes far toward reconciling me with your choice. For really you know I am interested in you, and I hate to think, as I often do, except when love is strengthening me, that you are making a blunder. Whoever makes you glad in any way becomes my creditor, and whoever loves you has my sympathy and affection (unless it is somebody who wants to carry you away from me; I draw the line there). In reading this over it seems inconsistent. I mean it all just the same.

YOUR HUGH.

VOICE OF THE PEOPLE.

Smoke Nuisance on Lake Front.

Chicago, July 22.—[Editor of The Tribune.]—The engines of the Michigan Central and the Illinois Central are attending to business in their usual way. Every day at 11 a. m. and from 6 to 9 p. m., at Thirty-first street station these trains deluge the people with smoke.

The most beautiful view of the lake in this city is from the high ground between Twenty-ninth and Thirty-third streets on Lake Park avenue, but the engines ruin the pretty dresses of the promenaders and crust the sidewalks with black cinders.

It is nothing to us, I suppose, when we open our windows these hot days to get a breath of fresh air that the nerve destroying noise and sulphur bearing smoke pour in!

Would one be within self-preservation rights to put out of service such law breaking offenders by dynamite? Neither mayor, police, nor smoke inspector seems to be able to protect life and property from this dangerous foe.

I wish we had a Roosevelt at the head of our city government long enough to stop the unbearable stenches from our rendering establishments and our smoke nuisance. We might then have a "city comfortable" if not a "city beautiful," that our expensive architects with expensive offices are so long planning.

Sink the Illinois Central tracks, sod and set out trees above them, make your boulevard there; build stone steps with posts and piers for boats and yachts to the water's edge from Twelfth street to Jackson park; make a Venice front for a beautiful city; it probably would not cost more than filling in the lake front, our expensive architects so long have talked about. Put your smoke under ground, and what magnificent sites along the beautiful lake you would have for our millionaire homes, which are now built out of town. Promenaders would beautify the walks, giving it a Champs Elysées air. We have no promenades now, nor are likely to have. Why let railroads hem us in on all sides with their nuisances? Compel them to give us our beautiful lake front unmarred.

A Citizeness.

Opposes Use of Nursing Bottles.

Chicago, July 22.—[Editor of The Tribune.] I am much interested in the part your health department has taken in trying to reduce the death rate of infants and thought it would not be out of place to offer a suggestion that might aid in the good work. In feeding infants it is not necessary to use a bottle. A cup and spoon can be used just as well, but it requires a little more patience to teach the infant to take the milk that way. However, the danger of using unclean rubber nipples is done away with and so a great advantage is gained thereby. Cups are much easier to wash than bottles. It doesn't take a child long to learn to drink from a cup.

Mrs. C. M. T.

PITTSBURG MUSIC IN DISCORD.

Orchestra Raided During Shakeup and Star Players Leave for Chicago and Other Cities.

Pittsburg, Pa., July 22.—[Special.]—Musical Pittsburg was startled this afternoon by the announcement that four members of the music committee of the Pittsburg Art society, which conducts the Pittsburg orchestra, had retired and that a raid had been made on the players by other orchestras and seventeen of the local players taken. Several are going to Chicago, others to the Boston symphony orchestra, and still others to Minneapolis, St. Louis, and Cincinnati.

The greatest catch was made by Damrosch of New York, who captured Emil Paur's protégé and pet, Victor Kolar, the violinist.

At the same time it was announced that J. I. Buchanan, who for several years has been chairman of the music committee, had retired, as had William McConway, James H. Park, and J. B. Shea.

E. Z. Smith and W. C. Hamilton were the only members of the former committee who retained their places. John B. Finley, John Eaton, and E. A. Woods were elected to take the vacated places.

POSTOFFICES ON WARSHIPS.

Government Provides for Better Facilities for Sailors in Receiving and Sending Mail.

Washington, D. C., July 22.—A postoffice will be installed on every ship in the United States navy, authorization having been made at the last session of congress. Enlisted men on each ship may be appointed as postmaster and assistant postmaster, their regular pay to be increased by $300 and $300 a year, respectively. They must give bond of $1,000.

OPENS TALKS ON SUMMER MALADIES; SAYS BAD MILK IS FOE TO BABIES.

The Tribune has asked a number of physicians to discuss for its readers various classes of diseases, and the methods of their possible prevention. Especial attention will be paid to summer ailments which add to the death rate, not only of infants, but also of adults and of people of all ages and environments.

Dr. Rudolph W. Holmes, noted as a gynecologist, explains today the medical situation in general in the summer, and the field open to those who are to follow him.

BY DR. RUDOLPH W. HOLMES.

There are few problems more interesting to the physician than that of the summer death rate. It should be low. It is high. We should find it easier to live through the summer than through the winter. But as a matter of fact, the August death rate is apt to be double that of January.

A study of the death rate discloses the fact that a large proportion of the increase is due to ignorance and negligence. People neither call a physician nor heed the simplest rules of medical science until they are sick.

This is particularly true with regard to infants. Not medical attention, but common sense is needed to cut down the infant mortality from intestinal diseases which are responsible for the greater part of the summer death rate.

Milk Cause of Deaths.

The prime factor in the summer mortality among infants is milk. The infant mortality is due to intestinal diseases, and these in turn are due to improper food. There is too much miscellaneous feeding to babies of anything and everything. Intentions may be the best in the world, but the result is the same as though poison were given with murderous intent.

But even parents who think they are careful, who attempt to feed their babies only good milk, often miss the mark through ignorance of what good milk is. There is dirty milk, and old milk, and adulterated milk, but after these are eliminated there is still the fact that cow's milk is not a proper food for babies unless properly modified. It must be changed to correspond to mother's milk before it is fit to go into the baby's delicate intestinal tract, and this can only be done under the supervision of a physician. This problem, with all allied matters that it brings to mind, is worth more than one discussion by more than one of our best doctors.

Overeating Hurts Adults.

To go to the other extreme of human life, we find that the summer indiscretions of old people result in many unnecessary deaths. They eat too much, particularly too much meat. Every one should cut his diet down to the simplest things in summer, vegetables and fruits. Above all, alcoholic drinks should be indulged in abstemiously in summer. The death rate from the neglect of this rule is great in summer. Old people should be careful not to become overheated by unwonted exertions, mental or physical.

In the summer, of all times, there is no excuse for the great plagues of mankind known as the infectious diseases.

Every one knows that when a man gets consumption we cure him by giving him plenty of fresh air. But how many remember that they may escape the great white plague by plenty of fresh air and sunshine?

We can't get too much fresh air. There is no case in the annals of medicine of a death from too much fresh air. But as I go out at night I notice thousands of windows behind which I know people are sleeping, and they are closed tight and the shades drawn. Windows, shades, and transoms should all be open.

Many who realize the benefits of fresh air avoid sunshine as a pest. Sunshine is one of the greatest of disinfectants. It kills germs surely and quickly. It is a tonic for us as well as for the growing corn. But there are thousands of good women who religiously bar it from their homes to keep the carpet from fading.

Summer Bathing All Important.

Then, too, there is the big question of summer bathing. Water will hurt us no more than fresh air. There is an ancient and harmful fallacy that all any one needs is one bath a week. We ought to bathe every day in the year, and especially in summer. There are extremists who labor under the impression that there is something essentially healthful in cold baths. A bath should be no colder than the person who takes it can comfortably stand without an untoward reaction.

On a par with the external use of water is its internal use. It should be remembered that more water is passed off through the pores of the skin than through the kidneys, and that it is of the greatest importance to keep both organs open and active. An adult should drink not less than a quart of water a day. He may perspire, but that simply means that his system is well flushed out, as it should be.

Then there is the question of eye diseases made so prevalent by the flying dust of summer, and many other problems that can be advantageously taken up by specialists for the readers of The Tribune, but to my mind the most important of all and the one most to be emphasized is that of the baby's milk.

ELECTION STIRS HIBERNIANS

Contest for Offices Promises Row in the Convention.

ATTACK ON THE PRESIDENT.

His Attitude Toward Clan-na-Gaels One Cause of Dissension.

Indianapolis, Ind., July 22.—[Special.]—In his address before the Ancient Order of Hibernians today Matthew Cummings, president, commented on the strides the organization had made with clergy and church, and declared the last two years, with an increase in membership of 10,280, were the most prosperous in the history of the order.

Decisions of the committee on credentials were matched with interest by friends of the candidates for office in the order, but there was no dissatisfaction apparently, and no minority report was made on the question of seating delegates.

Bitter Fight Over Officers.

In this respect the opening session was entirely harmonious, a thing that was not expected earlier in the day when the eligibility of the delegates was being discussed about the hotels. Notwithstanding this, there is a determined fight in progress and both sides are claiming a victory.

President Cummings, who is a candidate for reelection, is the center of the fight. The opposition, headed by J. E. Dolan of New York, who held the office for two terms, is keeping him awake twenty-two hours a day, and is not sleeping much himself. Dolan is an avowed candidate for president, but it is believed that his candidacy is a blind and that at the proper time, probably tomorrow, he will name a man in behalf of whom the opposition will center its strength.

War on President Cummings.

Receiving the brunt of the attack with President Cummings are Vice President J. J. Reagan of St. Paul and Treasurer John F. Quinn of Joliet, Ill., part of the administration ticket. Secretary J. T. Carroll of Columbus, O., is a candidate for reelection, but word is circulating that J. T. McGinniss, state secretary of Pennsylvania, is the administration man. Richard McGinn of Paterson, N. J., and John O'Day of Philadelphia are likewise candidates for secretary, but the identity of the opposition's man is not revealed.

The strength of the two factions is expected to be determined before the election. Feeling of the delegates toward the political parties in Ireland will determine it.

May Indorse Clan-na-Gaels.

Resolutions indorsing the policy of the Clan-na-Gael and Sinn Fein societies are expected to be offered. If adopted, it is said, President Cummings will have been indorsed, the chief charge against him being too much

HIGH BOULEVARD FOES FIND ALLY.

Chauncey Dewey of Local Improvements Board Voices Opposition to Causeway.

STRIKE AT PLAN TODAY.

Surface Plan Champions Prepare for Grand Attack at Hearing on Elevation.

Opponents of plans contemplating elevation of the boulevard link by which it is proposed to connect the north and south sides found an adherent yesterday within the board of local improvements. Chauncey Dewey, recently appointed member of the board, announced that he favored a surface link along the lines suggested by the Michigan Avenue Improvement association, and that he was opposed to an elevated link until it should be proved that a surface connection would be impracticable.

With this encouragement a formidable array of legal counsel, including Levy Mayer, George Eddy Newcombe, Carl Meyer, and President George Packard of the association will appear at the public hearing this morning to answer arguments advanced on Tuesday in favor of an elevated structure and to urge a surface boulevard.

Many interviews from engineers, architects, and lawyers secured during the day were offered by the association as furnishing evidence that both interested and disinterested persons object to any plans which would elevate the connection link.

Defends Surface Plan.

Mr. Dewey, in announcing his position, said he had not become entirely acquainted with the details of the plan now before the board.

"As a general proposition, I am opposed to an elevated boulevard," he said. "There are plenty of good reasons for this attitude, most of which have appeared already in the public prints. I understand it is contended that an elevated link is inevitable rather than desirable.

"This, I believe, is still an open question. It depends considerably upon whether the Northwestern tracks on the north side of the river can be depressed. These tracks have a sort of hump at Rush street, as shown by diagrams published in THE TRIBUNE, and it is held that after building a viaduct over these tracks, some sort of an elevation on the other side of the river would have to be made in order to bring the boulevard on that side to a corresponding height.

"As a mater of fact, it would be necessary to lower these tracks only about four feet in order to make a surface boulevard practicable. There are difficulties attending the work, but it would seem that they could be overcome.

"The present plan would condemn forever blocks of buildings to exist forever as wholesale warehouses in a district desirable for shopping and retail purposes. It would injure the property, without corresponding benefits to the city at large.

"As the case stands now, I am in favor of the plans advocated by the Michigan Avenue Improvement association."

Denies It Is Board's Plan.

Col. H. S. Dietrich, president of the board of local improvements, said he would not announce his personal views on the project at the present time.

"It is erroneous to refer to the plan now under contemplation as 'the board of improvements' plan,'" he said. "It is, actually, a plan which is under consideration by the board, and upon which the board, in a semi-judicial capacity, is conducting a series of hearings. It will not be the board's plan until such time as the board, after considering the whole affair, has voted to adopt it."

A bridge at Wabash avenue, which, adherents of the elevated plan say, would be inevitable if a surface boulevard were to be installed, was commended as a desirable thing by United States Assistant Engineer G. A. M. Liljencrants. Ald. Foell of the Twenty-first ward denounced the proposed viaduct as "a blot on the face of nature," and the necessity of an elevation for caring for cross town traffic was declared to be non-existent by persons who have lived in European cities.

He Favors Bridge at Wabash.

"The bridges at Rush street and State street are both badly situated, because they are built at bends in the river," said Mr. Liljencrants. "This makes one of the passages in each case of little use for large vessels.

"If the Rush street bridge should be removed and a new one built across the river at Dock street, which is the northward continuation of Wabash avenue, it would be a great improvement.

"The river is straight at this point, and large vessels coming up it would be able to use the full width of the channel instead of one of two channels as at present.

"The bridge would have to be of the bascule type, and the government would probably insist on a 200 foot span. This would take care of the north and south traffic that now goes over the Rush street bridge."

Points to Europe's Example.

Michael Strauss of Strauss & Co., grain exporters, 240 La Salle street, declared that the problem in Chicago was not unique, and had been settled by continental cities without resorting to elevated boulevards.

"Why should Chicago make herself grotesque?" Mr. Strauss asked. "I have lived abroad, and even in Paris, where the traffic problem is greater, there are no elevated boulevards. In fact, the entire system of so-called Grand boulevard of Paris has been leveled so as to be intersected with no grade at the innumerable cross streets.

"In fact, the opposite of an elevated way may be found in the Boulevard St. Martin, one of this chain of Grand boulevards. Buildings abutting upon the Boulevard St. Martin and the respective sidewalks are at a level slightly above that of the main roadway, which latter was purposely established at a slight depression so as to avoid in the interest of an immense traffic the impediment of a grade."

Foell Says "Too Expensive."

The objection of Ald. Foell was based, to a considerable extent, upon the magnitude of the expense involved in an elevated structure, as compared with the advantages claimed for it.

"It does not seem just or equitable that an improvement which will cost such an immense sum of money should be paid for by a comparatively small percentage of the people," he said. "The whole city of Chicago, indirectly at least, would benefit by a boulevard improvement of such magnitude, and all of the taxpayers should pay for it—not a handful of people owning property in a few wards through which it will pass. The price estimated for the improvement sounds exorbitant, anyway. A viaduct was never constructed that was not a blot on the face of nature."

Walkers Would Avoid It.

Attorney F. H. Fox, who has offices in the First National bank building, urged that the boulevard would be of small benefit to pedestrians and of unnecessary injury to property owners.

"I am one of those who own property which would have to face the blank stone wall of the elevated structure," he said. "The piece of property has been in my family for forty years and we always have hoped there would be a bridge at Pine street.

"Now, according to the Burnham plans, they propose to put the foot of the hill in front of the corner where our property is, which would make it of little value for forty years to come. I don't think there would be one man out of fifty who would walk across the elevated boulevard when he comes downtown. None but automobilists and owners of carriages would benefit by the elevated structure."

Judge R. W. Clifford and former Judge Elbridge Hanecy are also among those opposed to the elevated design.

"I never was against anything more strongly in my life," said Judge Clifford. "Never did any good come from a plan of that kind, and there never will. I am strongly opposed to it—good and strong."

"Speaking offhand and personally, I am not in favor of an elevated boulevard," said Judge Hanecy. "I say this without having closely studied the viaduct plan, but on general principles it seems to me an elevated driveway would not be a desirable thing to have. It would put the property between the inclines at Ohio and Randolph streets in a pocket that would make it impossible for the business firms in that district to benefit by the boulevard."

But He Wants Quick Action.

Edwin S. Conway, third vice president of the Association of Commerce, who appeared Tuesday at the public hearing, asserted that an erroneous impression to the effect that he advocated an elevated boulevard link specifically had gone abroad.

"Whether the needed connecting boulevard," he said, "should be on the surface, on a viaduct, or underground is a detail to be worked out by engineers and parties interested. I emphatically stated so yesterday.

"I don't care a straw how the connecting link is constructed, but we want the work done. The connection should be made; in fact, it should have been made years ago. It can't be done too soon. We should be a little æsthetic now; we can afford to be. I can forgive Chicago for her commercialism in the past, but we must learn there is something in this world besides money."

Others Attack Elevation.

Secretary W. G. Robertson of the J. H. Bell company, 52 Michigan avenue, said: "We had better not try to build a Westminster abbey when we haven't money enough to build a city hall. Some influence is backing Mr. Burnham and the taxpayers will have to foot the bills. The people have not asked for this.

"As to cross street traffic, Sprague-Warner have ripped out their elevated sidewalk and are going to move away soon, taking with them a good share of the traffic on this street. John A. Tolman & Co., 4 Lake street, are looking for another place, I understand. This will reduce the traffic.

"The only cross traffic to speak of is on South Water street. There must be a boulevard along here, but there must not be one on stilts."

Others who criticised the elevated plan were:

William D. McKey of McKey & Poague: "If I owned property which abutted on the proposed viaduct I should be much against the elevated boulevard plan. A connecting boulevard would be a desirable and helpful proposition, but there is little doubt that if the elevated plan is used values of real estate facing that structure would be injured seriously except at the point where the viaduct reaches the street level."

Frederick H. Bartlett of Frederick H. Bartlett & Co.: "There is absolutely no question as to the injury to the real estate values along Michigan avenue by an elevated boulevard structure."

Criticises That Blank Wall.

J. F. Porter, architect, 135 Adams street: "If I were a property owner and had to face the blank wall of the elevated boulevard I would feel unfortunate. The property along the way of the elevated boulevard undoubtedly will be ruined, rents will decrease, and it is my idea that the plan for an elevated structure cannot be carried out in a manner sufficiently beautiful to repair or ease the damage it will do to the property facing it.

"The Burnham models and pictures show a white boulevard with beautiful white buildings rising beside it, and it can be seen that no such ideal conditions will or can ever exist in that locality.

"Then, too, the model shows the steps rising to the seventeen foot height, and these steps are only eight and twelve in number, where there should be fully twice as many steps as there are feet in the elevation.

"Even the beautiful trees shown in this model would have a hard time to exist in the smoke and gases of the locality."

BUSINESS MENTION.

CASTORIA

Bears the signature of CHAS. H. FLETCHER. In use for over 30 years, and THE KIND YOU HAVE ALWAYS BOUGHT.

LOW RATES TO CHARITY SHOW

Special Trains Arranged for 'The Tribune' Hospital Benefit.

TICKETS ARE 75 CENTS.

Two Plays and a Concert Will Be Given at Ravinia Park.

The following contributions to THE TRIBUNE summer hospital and free ice fund have been received:

Previously acknowledged	$1,963.36
E. G. J.	25.00
Mrs. Amy G. Van Horn	5.00
"Wheaton"	.50
"Broke," second installment	.25
Total	$1,994.11

Contributions in aid of the summer charities maintained by THE TRIBUNE'S readers may be sent to THE TRIBUNE office. Checks should be made payable to F. H. Rawson, treasurer. All contributions will be acknowledged promptly.

For the convenience of THE TRIBUNE'S readers and every one planning to attend the series of performances to be given at Ravinia park next Saturday a special round trip ticket for 75 cents has been arranged for with the Chicago and Northwestern railroad. This ticket will also admit the bearer to the park, and the price is a substantial reduction from the regular fare and admission.

All the proceeds of the program for the afternoon and evening will go to the fund that maintains THE TRIBUNE'S summer hospital near Algonquin, Ill.—the charity that sends sick babies and worn out mothers to the country.

Two Special Trains Provided.

Two special trains have been provided. One will leave the Wells street station at 2:20 p. m., reaching Ravinia park at 2:55, in time for the Thomas orchestra concert at 3 o'clock and the performance of "As You Like It," which follows. The other train will depart at 7:40 p. m. and arrive at 8:15, in time for the performance of "A Midsummer Night's Dream."

Tickets will be good on all regular evening trains and on a third special, which will leave Ravinia at 11 p. m. This will not stop between the park and the Wells street station, and will arrive at 11:35. The tickets will be placed on sale at 1 o'clock this afternoon at Lyon & Healy's, Wabash avenue and Adams street, and at Room 326 Tribune building.

Two Plays and a Concert.

The concert at 3 o'clock opens the Thomas orchestra's season on the north shore and will be one of the best of the series. At 4:30 o'clock the Ben Greet players will present "As You Like It" on a wooded knoll in the center of a natural amphitheater, with music by the orchestra. At 8:30 the day's program will close with "A Midsummer Night's Dream" by the Greet players and the orchestra, the latter rendering the famous incidental music by Mendelssohn.

SINGERS GATHER AT LA CROSSE.

Northwestern Saengerfest Attracts 20,000 Visitors, Including 500 Chicagoans, to Wisconsin City.

La Crosse, Wis., July 22.—[Special.]—With nearly 20,000 singers and visitors attending, of which number 500 will be Chicagoans, the 1908 Saengerfest of the northwestern Saengerbund opens here tomorrow. The president of the saengerbund is Theodore G. Behrens of Chicago. A number of soloists will appear, among them being Mrs. Anna Hickish-Howland of London, formerly Miss Anna Hickish of this city.

IN THE SOCIETY WORLD.

Mr. and Mrs. Algernon Edwyn Burnaby (Minna Field Gibson), who are now taking an automobile wedding tour through the Adirondacks, are announced to sail for England early in September to make their home on the estate of the groom, Baggran hall, Leicestershire.

The marriage of Miss Anna Barton Doverspike of Kittanning, Pa., and Dr. Dan Uhl Cameron of this city will take place at noon, Aug. 3, in the chapel of the First Presbyterian church of Kittanning. The ceremony, which will be private owing to the recent death of the bride's father, Mr. George W. Doverspike, will be celebrated by the Rev. Henry L. Mayer, uncle of Dr. Cameron and the pastor of the Kittanning church. There will be no attendants.

Dr. Cameron and his bride expect to leave during the afternoon for New York and to sail on Aug. 6 for Europe, where they will spend four months. They will live on the north side in Chicago. On July 30 Dr. Cameron will give a farewell bachelor dinner at the Chicago Yacht club.

Mrs. Daniel Miller Robbins of St. Paul announces the engagement of her daughter, Miss Emily Robbins, to Mr. John Marvin Blakeley. Miss Robbins is a relative of Mrs. Wallace C. Winter of the Virginia.

Mr. and Mrs. Lionel Montrose Parker (Grace Marks) have returned from their wedding journey in the east and are at home at the Lessing. Their stay was shortened by the illness and death of Mr. Parker's mother, who died last week at her home in Canada.

Dr. and Mrs. Arthur D. Bevan, Mr. O. C. Barber, Mrs. Leroy Fuller, and Mr. W. A. Fuller are at the Hotel Aspinwall, Lenox, Mass.

The Misses Skinner, 100 Rush street, are the guests of Mrs. Henry W. Bishop at Wiska, Pittsfield, Mass.

Mr. and Mrs. T. A. Stevens and family are touring the lake region of Wisconsin in their auto, making their headquarters at Camp Lake.

Mr. Blewett Lee, Mr. McGavick Dickinson, and Mr. John F. Jelke are among the Chicagoans who will sail for America, leaving Hamburg on July 23.

The Misses Helen and Lucinda Stowell of 2633 Indiana avenue, entertained at luncheon yesterday, covers having been laid for ten.

GIRLS WILL ACT AS CAVALRY.

Drilling to Begin at Once and Troop Will Be on Duty at Wheaton Country Fair.

A troop of women cavalry on escort, parade, and special duty will be one of the unique features of the Wheaton country fair, Aug. 26-29. The girls will be mounted on horses of uniform size and will wear white divided skirts with red epaulets, turbans, facings, and gauntlets. The work of drilling the troop will be begun at once, plans having been made yesterday.

On the second day of the fair there will be a "political harmony meeting" and invitations will be sent to Mr. Taft and Mr. Bryan, as well as to the candidates of all parties for president and vice president and all candidates for state, congressional, and county offices in Illinois selected at the approaching primaries.

Exhibits, entries, and concessions are being listed with the management to an extent that makes last year's successful fair appear as a sideshow in comparison.

FORMER SUPREME JUDGE WEDS

Alfred M. Craig, Retired Illinois Court Jurist, Married at the Age of 75.

Galesburg, Ill., July 22.—[Special.]—Alfred M. Craig, who for twenty-seven years was a member of the Illinois Supreme court, was married today to Miss Mary Davis. The bridegroom is more than 75 years of age. He was elected as a judge of the Supreme court in June, 1873.

Since retiring he has applied himself to his large farming and banking interests in which he is engaged. He is president of the bank of Galesburg and known as one of the wealthiest men in the county.

With a "Double Economy" Gas Range in your kitchen you will save time and money. Because, this stove has two ovens, both heated at once by one flame. The upper oven is a perfect baking oven designed also to cook vegetables and all other foods commonly cooked on top of a stove. The lower oven is the meat oven and will broil or roast meat perfectly even on all sides. With both ovens working, the gas will do double work, your meal will be cooked in half the usual time and all the odor of cooking will pass up the flue pipe. It has, too, many other 1908 improvements, including double asbestos lined walls to prevent heat radiation. It will positively keep your kitchen clean, cool and free from odor. We will mail a catalog telling all about it or will send an expert to show you how it works and explain how we deliver and connect them free. Cut out and mail us the coupon today while you think of it.

THE PEOPLES GAS LIGHT & COKE CO., 155 Michigan Av.

Please send me full information about your new "Double Economy" Gas Range and how you install it free.

NAME_____

ADDRESS_____

MAIL THIS COUPON

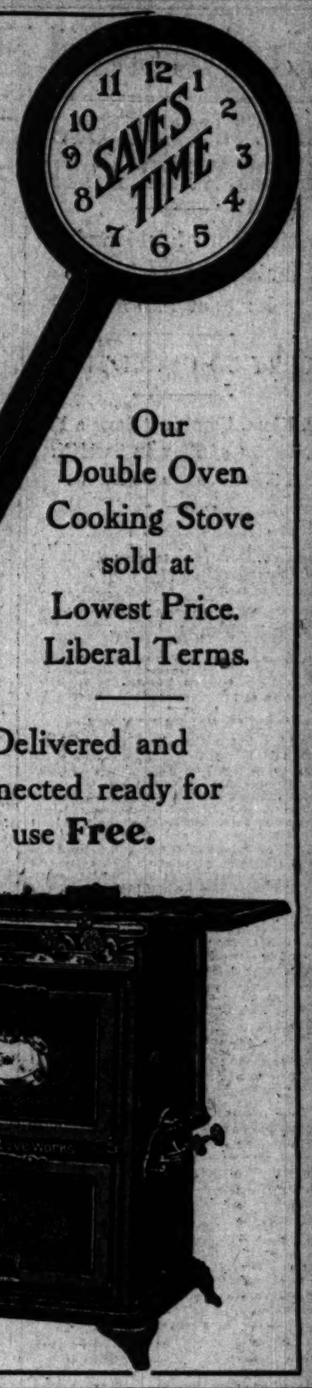

Our Double Oven Cooking Stove sold at Lowest Price. Liberal Terms.

Delivered and connected ready for use **Free.**

THE APPROVAL of the most EMINENT PHYSICIANS and its WORLD-WIDE ACCEPTANCE by the WELL-INFORMED, BECAUSE ITS COMPONENT PARTS ARE KNOWN TO BE MOST WHOLESOME AND TRULY BENEFICIAL IN EFFECT, HAVE GIVEN TO *Syrup of Figs and Elixir of Senna* THE FIRST POSITION AMONG FAMILY LAXATIVES AND HAVE LED TO ITS GENERAL USAGE WITH THE MOST UNIVERSAL SATISFACTION. *TO GET ITS BENEFICIAL EFFECTS, ALWAYS BUY THE GENUINE,* MANUFACTURED BY THE CALIFORNIA FIG SYRUP CO. FOR SALE BY ALL LEADING DRUGGISTS ONE SIZE ONLY. REGULAR PRICE 50¢ PER BOTTLE

Syrup of Figs and Elixir of Senna

THE ORIGINAL AND ONLY GENUINE IS MANUFACTURED BY THE California Fig Syrup Co.

AMUSEMENTS.

EXCURSIONS

St. Joseph and Benton Harbor

MUSIC AND DANCING FREE.

50c Round Trip Week Days....9:30 a. m.
50c R. T. Mon., Wed. and Fri...13:30 noon
50c Each Way Sunday.....10:00 a. m.
50c Each Way Saturday.....2:00 p. m.
50c Each Way Daily.....11:30 p. m.
$1.50 Paw Paw Lake and Return.

GRAND RAPIDS, HOLLAND AND SAUGATUCK.

9:00 a. m. Week Days, Saturday and Sunday excepted; 1:30 p. m. Saturday; Sunday, 9:30 a. m.; Week Days, 8 p. m.; Sunday, 9:00 p. m.

FARE DAY BOAT—$1.50 Grand Rapids; $1.30 Saugatuck.

FARE NIGHT BOAT—$2.00 Grand Rapids; $1.50 Saugatuck.

GRAHAM AND MORTON LINE

Dock Ft. Wabash Av. Phone Central 2192

RAVINIA PARK

Every Afternoon—Every Evening.

LAST 2 DAYS OF

Mr. WALTER DAMROSCH

AND THE N. Y. SYMPHONY ORCHESTRA

SOLOIST, MISS PRISCILLA CARVER

Coming—Saturday Afternoon at 3 O'clock

THEODORE THOMAS ORCHESTRA

FREDERICK STOCK, Conductor.

Trains from Wells Street Depot, Chicago and Northwestern R. R.—leave at 1:30 p. m., 4:40 p. m., 5:44 p. m., 6:50 p. m., 7:40 p. m., 9:35 p. m.—Direct to Park. Also via M. W. Elevated and Chicago and Milwaukee Electric.

Riverview

LAST NIGHT THE "CYCLONE" OF THE "DARK CITY" BLEW INTO DEAR GREEN RIVERVIEW ITS VETERAN EDITOR AND SWEET OPIE READ, ALSO A WORLD OF THE GOOD FELLOWS OF THE CHICAGO PRESS CLUB. WITH A ROAR OF DELIGHT THEY PRONOUNCED RIVERVIEW "IT!"

THEY WENT WILD OVER THE "MONITOR AND MERRIMAC!" —AND THE— 200 BIG—BIG—SHOWS—200 THAT DOT ITS 120 ACRES.

WEBER and His Prize BAND Put Them All Into a FEVER of DELIGHT!

LUNA PARK HALSTED AND 52ND ST. Jas. O'LEARY, GEN'L MANAGER.

A COOL, BREEZY BREATHING SPOT.

D'URBANO'S BAND 50 SOLOISTS 50

Concerts Every Afternoon and Evening. ROLLER SKATING—DANCING—SENSATIONAL RIDES—GAMING—DOZENS OF GOOD SHOWS Gate Admission, 5c. Open Rain or Shine.

OLYMPIC

Every Afternoon and Night

Willy Pantzer Trio. A. O. Duncan. Rice & Cady. Rockway & Conway. New Motion Pictures. Felix, Barry & Barry. Misco & Dobiado Sheep. Fred Seaman. The Parrottis. Bennett & Bennett.

PRICES: 10-15-25-35-50c. Phone Main 3417

MAJESTIC

The Great Novellos. Lee Kohlmar & Co. Armstrong & Clark. Melville & Higgins. McLallen, Gillette Trio. Rice & Elmer. R. C. Herz. Military Octette. O'Brien & Havel. 4—Arlington Four—4. Russell & Ranall. The Kinodrome.

PRICES: 15-25-50-75c. Phone Central 8480

BISMARCK GARDEN

AMERICA'S FOREMOST RESTAURANT GARDEN

THE ELLERY BAND

M. AND MME. BEGUE, SOLOISTS. Late of Metropolitan Grand Opera Co.

EVENINGS AND SUNDAY AFTERNOON.

GARRICK THEATER | Shaker Play by Rev. Wm. Danforth

GATES OF EDEN

Matinees Wed. and Sat. only. Popular Prices.

AMUSEMENTS.

White City

PHILIPPINI

"THE INCOMPARABLE MUSICIAN!" "The MOST MAGNETIC of ALL LEADERS."

HIS GREAT BAND OF 50

Expert Soloists are creating a furore this week. This wonderful musical organization is without doubt the most accomplished aggregation of its kind now touring. Don't fail to see PHILIPPINI direct! His MARVELOUS INTERPRETATION ACTUALLY SPELLBINDS HIS AUDIENCES. 4—GRAND OPERA SINGERS—4

10c—MAIN GATE—10c

AMUSEMENTS

COLLEGE CHAP vs. GRAND DUKE } is the heart question that bothers Lady Leslie in

A STUBBORN CINDERELLA

And helps make of the PRINCESS THEATER Clark and Jackson

The Most Popular Summer Resort in Town. BARGAIN MATINEES WED. AND SAT.

DID YOU EVER HEAR 40 BAGPIPES GOING AT ONCE? WOW! If you haven't, come out to

FOREST PARK

FRAZER'S HIGHLANDER BAND is just packing 'em in.

AMUSEMENTS.

SANS SOUCI PARK

CRE. TOZE AND HIS BAND

At Sans Souci Park music lovers may hear the world's greatest band, under the direction of the world's greatest band leader. The great Creatore is a leader, not an imitator, and his pre-eminence is the result of international public opinion. Tonight: Request Program. Favorite Selections of Sans Souci Patrons. Fun for everybody in the high-class shows—fastest rides and various features which make Sans Souci excel in entertaining facilities. Vaudeville Theater—Amateurs Friday.

96 TIMES TONIGHT..... Matinee Saturday GRAND OPERA HOUSE EUGENE WALTER'S GREAT PLAY PAID IN FULL

WHERE BEN GREET AND HIS PLAYERS APPEAR.

"As You Like It" in the afternoon at four o'clock, and (if you don't like it) "A Midsummer Night's Dream" at 8:30 in the evening of July 25th.

Ben Greet and his players will appear in both of these pieces of Will Shakspeare's.

The stage will be a grassy knoll with trees waving above, with bushes for exits and entrances, and a star studded moonlit proscenium. At the same time Frederick Stock will conduct the Theodore Thomas Orchestra and play Mendelssohn's beautiful incidental music composed for the comedy.

In the afternoon there will be no orchestra with the *play*, because Mister Stock intends to have an independent program at three o'clock.

You can get into the park for 25 cents and hear and see everything. But if you want to sit down you must pay 50 cents or 75 cents or a dollar, according to the place of your seat.

By going to Ravinia Park Saturday you will help a sick child to come to The Tribune Hospital, as the money that you pay will not be kept by Ben Greet or Mister Stock or the Ravinia Park management—they are all going to do their best for the benefit of the Hospital Fund.

WHERE MISTER STOCK DIRECTS HIS ORCHESTRA.

Tickets on sale at 326 Tribune Building, Lyon & Healy's, Ravinia Park.

Special round trip tickets, including admission to Park (good only on special Ravinia Park trains leaving Wells street station 2:20 p. m., 7:40 p. m., arriving at park in 30 minutes), on sale only at above offices—75 cents.

AMUSEMENTS.

"ME FOR THE JOLI PARTY" —IS— THE TOP OF TH' WORLD And Everyone Wants to Be Where Prosperity Is, for THIS STUDEBAKER IS CROWDED NIGHTLY.

AMUSEMENTS.

CHICAGO OPERA HOUSE

Sam S. and Lee Shubert (Inc.) offer

THE WOLF

By EUGENE WALTER

THE TRIUMPHANT MELODRAMA.

Cubs and Boston Played 11 Inning Tie, 2-2. Rain Stops Sox. Pugilism.

TIME LIMIT STOPS CUBS WITH A TIE.

Mystic Hour of 4:45 Ends 11 Inning Game with the Doves at Two All.

HURRY TO CATCH TRAIN.

Mr. Klem, Umpire, Allows a Few Minutes of Play in Twelfth Period Just to Be Exact.

Standing of the Clubs.

	W.	L.	Pct.		W.	L.	Pct.
Pittsburg	52	35	.612	Cincinnati	45	42	.517
New York	49	35	.583	Boston	38	46	.452
CHICAGO	48	35	.578	Brooklyn	30	51	.370
Philadelphia	42	38	.525	St. Louis	30	54	.357

Yesterday's Results.

Chicago, 2; Boston, 2 [11 innings].
Philadelphia, 2; Cincinnati, 1.
Pittsburg, 2; Brooklyn, 1.
St. Louis-New York—rain.

Games Today.

Brooklyn at Pittsburg.

BY CHARLES DRYDEN.

Nothing but a time limit prevented the Cubs and Doves from pastiming until the cows came home. They hustled along through eleven rounds, and left the result suspended in midair at 2 to 2 to capture an early train for the east.

Play was started at 3 o'clock, half an hour earlier than usual, and the silver tongued Mr. Klem informed the patriots the show would end by agreement at 4:45, no matter what might be doing at the time. Our gallant athletes tied the count in the tenth, due to A. Hofman's surprising triple. Neither side could splash in the eleventh. The Doves pastimed their half of the twelfth and worked one man to second, where he was extinguished in a run down play. But one minute remained to play the second half, and Mr. Klem is such a stickler for etiquette he sent a Cub batsman up and ordered Flaherty to the pitching slab before making the fatal announcement.

Mr. Klem Is Exact.

You see, Mr. Klem had said the combat would close at 4:45 p. m. by the consent of both parties. Said parties were willing to skidoo at the end of the eleventh, but Mr. K. insisted they burn up the last minute and fraction thereof so that the bugs could get the worth of their money. They did. The game was a whizzer and the contenders came near violating the speed record.

O. Overall and P. Flaherty fought a spicy battle and the champions kicked the ball around some, but there wasn't a dull moment. How could there be any dullness when the first eight rounds were played in one hour? There is a hunch for the powers that be. Order the teams each day to play for an early train to Winnetka or Gary, Ind., and let them come back in the morning for the next game.

Real Life Athletes Hustling.

The hustling of the athletes was the feature of the afternoon. Overall and Flaherty loaded and fired with great rapidity and the batsmen swung at most any old thing. The Cubs outhit the hostiles almost two to one, and the locals outbooted the other fellows just two to one.

In the second the champions compiled a smokeless tally—i. e.: without the aid of swats. Boston tied it up in the seventh on a pair of singles and Overall's wild heave. With the bases full and two gone in the ninth Bates made an almost impossible catch over his head of Overall's smash. The blow was good for a homer any time, and all we needed was a single. Hofman muffed Tinker's throw on Sweeney in the tenth. Bill stole second and came in on Bates' wallop that squirted off Mr. Steinfeldt's port shoulder into vacant territory.

But the Cubs were not yet ready to surrender, and besides it then lacked some minutes of 4:45 p. m. Hofman cut in and singled for Sheckard after the Peerless Leader had popped in place of Slagle. Howard skied, but Hofman sailed one over Beaumont's base for three bases, and the day was saved in that the Doves couldn't beat us in the time limit. Overall staid them with six swats, while Flaherty was tickled for ten, and five of them bobbed up in the last three rounds.

Pat is a happy-go-lucky sort of pitcher. The catcher seldom signs him and when he does Pat don't see looking. He just blazes away and trusts to his fielders, and he came near winning two in the series. One of the two bases on balls proved Patsy's undoing, as the pass he gave to Hofman in the second scored the first Cub run.

Expurgated from Dove Cote.

Two of the Doves were expurgated by the alert Mr. Klem. When the Cub tally counted in the second Mr. Dorner, from the shelter of the coop, gave Mr. Klem a piece of his mind. For the peace of his own mind Mr. K. halted the doings until Mr. Dorner could take his things and go. He took his time about it. In the ninth Mr. McGann whiffed and emitted a loud blurt, same as the previous day. This time Mr. Klem could not overlook the insult and Dan was chased to the stable. He and Mr. Dorner were not obliged to hasten their toilets for the early train. Mr. Bowerman obliged at first base until the expiration of the time limit, of which previous mention has been made, or mention has been made previously.

Hofman drew a pass in the second and went to second on the infield out of Steinfeldt. Dahlen missed Evers' grounder. Moran forced Evers, short to second, and Ritchey tried to double Pat at first. Klem gave the runner safe and Hofman scored. It was here that Mr. Dorner gave Mr. Klem a piece of his mind and got the hook.

Just Plain and Fancy Outs.

There was nothing more but fine drives and plain and fancy outs until the seventh. McGann led with a hit and Ritchey bunted. He had the ball beaten, but Overall made a bum chuck to Hofman and McGann went to third. Browne forced Ritchey, but McGann was held at third. Evers juggled Sweeney's tap long enough to let McGann score, but John got Bill at first. Graham was tossed out by Overall.

In the tenth Hofman missed Tinker's throw on Sweeney. The next two made outs and Sweeney stole. Bates' knock glanced off Steinfeldt's shoulder, scoring the run before Sheckard's throw retired Bates at second. Chance batted for Slagle in our half and skied to right. Zimmerman singled over second. Howard hoisted to center, but Hofman's blow to the same place went for three bases and the knot was tied for the last time.

Snuff Chances in Eleventh.

Dahlen singled in the eleventh and Beaumont sacrificed. Bowerman's bump to Overall killed Dahlen on the line and Ritchey flied to Hofman. Two gone in the local half, Tinker singled, stole and gained third on Graham's throw. Overall struck out. Score:

BOSTON.

	AB	R	BH	TB	BB	SH	SB	PO	A	E
Bates, lf	5	0	1	1	0	0	2	0	0	0
Dahlen, ss	4	0	1	1	0	0	1	2	3	1
Beaumont, cf	3	0	0	0	1	1	0	5	0	0
McGann, 1b	4	1	0	0	0	0	0	10	0	0
Bowerman, 1b	1	0	0	0	0	0	0	2	0	0
Ritchey, 2b	4	0	2	2	0	0	0	4	7	0
Browne, rf	4	0	0	0	0	0	0	1	0	0
Sweeney, 3b	4	1	0	0	0	0	1	0	3	0
Graham, c	4	0	0	0	0	0	0	6	1	1
Flaherty, p	4	0	1	1	0	0	0	1	4	1
Totals	37	2	6	6	1	1	3	32	15	2

CHICAGO.

	AB	R	BH	TB	BB	SH	SB	PO	A	E
Slagle, cf	4	0	1	1	0	0	0	6	0	0
Durbin, cf	0	0	0	0	0	0	0	0	0	0
Sheckard, lf	4	0	0	0	0	0	0	1	1	0
Zimmerman, rf	4	1	1	1	0	0	0	0	0	0
Howard, rf-lf	5	0	1	1	0	0	0	2	0	0
Hofman, 1b	4	1	2	4	1	0	0	12	0	0
Steinfeldt, 3b	5	0	1	1	0	0	0	2	3	0
Evers, 2b	4	0	0	0	1	0	0	2	5	1
Moran, c	5	0	1	1	0	0	0	8	0	0
Tinker, ss	5	0	3	3	0	0	1	0	2	1
Overall, p	5	0	0	0	0	0	0	0	4	0
*Chance	1	0	0	0	0	0	0	0	0	1
Totals	43	2	10	12	2	0	1	33	15	4

*Batted for Slagle in tenth.

Boston	0	0	0	0	0	1	0	0	1	0—2
Chicago	0	1	0	0	0	0	0	0	1	0—2

Three base hit—Hofman. Struck out—Overall, 7; Flaherty, 5. Bases on balls—Overall, 3; Flaherty, 2. Double plays—Hofman [unassisted], Evers-Hofman, Tinker-Steinfeldt. Time—1:45. Umpire—Klem.

QUITS THE TURF FOR BASEBALL

Bennett Sells Track Holdings at New Orleans and Buys Control of League Team There.

Memphis, Tenn., July 22.—[Special.]—George C. Bennett, the local turfman, has disposed of further holdings in the New Orleans racetrack, and, by purchasing additional stock in the Southern League Baseball club, now controls the team in that city. Bennett announced his retirement from all sport pastimes today.

SPEAKING OF CROWN JEWELS.

NOTES OF THE CUBS.

The west side will know the champions not until Aug. 15.

Chicago must worry along without major league ball until the Sox return on Saturday.

Mr. Overall's spine is in the pink of condition when he can wiggle through eleven rounds and hold the hostiles to six hits.

Mordecai Brown did not start east with the team. He was called to Rossdale, Ind., by the death of his sister, and will join the Cubs later.

Mr. Murphy returned yesterday from St. Louis. He said he was trying to secure a pitcher from the Cardinals, but the deal failed to go through.

Heinie Zimmerman went forth to coach at third base in the second round, and Mr. Dahlen promptly struck out. At that it may have been a coincidence.

In the first six rounds, which were played in forty-four minutes, the Doves made but one hit off Overall, and that was Flaherty's scratch in the third.

After two gone in the ninth, Steinfeldt walked and Moran and Tinker made safeties, filling the bases. Overall did his best to finish it, but Bates was in the way.

Hofman wrenched his knee capturing Graham's foul near the home bench in the tenth. The stem is none too strong, and every new wrench keeps Artie on the limping list.

A flock of kids from the Foster Vacation school, in charge of Miss Woodruff, were admitted. The stern way they kept any of the rooting they put up for the Cubs was the real thing.

A coroner's jury yesterday censured the sky parlor from which a boy fan fell to death last week. There has been no business on any of the outside stands since the accident.

This afternoon the west side ushers and the peanut butchers will play a match game in the Cub park for a bottle of pop. That is, there will be a combat if they can get a ball.

Chance and Overall decided not to take their new automobiles on the eastern invasion. The chauffeurs will exercise the cars during the absence of their distinguished proprietors.

VICTORY FOR THE PIRATES IN GAME WITH BROOKLYN.

Result of Contest Is 2 to 1, Superbas Getting Only Run on a Homer Over the Fence by Jordan.

Pittsburg, Pa., July 22.—The only run scored by Brooklyn was the result of a home run hit by Jordan in the ninth inning. It was the first time since 1899 that a ball was knocked over the fence in Pittsburg. Danny Green, then with Chicago, did it. Both pitchers were effective today and the game was hotly contested. Score:

Pittsburg	R	H	P	A	E	Brooklyn	R	H	P	A	E
Thomas, cf	0	0	0	0	0	Burch, lf	0	0	1	0	0
Leach, 3b	0	1	2	2	0	Maloney, cf	0	0	1	0	1
Clarke, l	0	1	2	1	0	Hummel, 2b	0	0	2	4	0
Wagner, ss	0	0	3	3	0	Lumley, rf	0	0	1	0	0
Abbatt'o, 2b	0	2	1	4	0	Jordan, 1b	1	2	12	0	0
Wilson, rf	0	1	4	0	0	Sheehan, 3b	0	0	2	2	0
Swacina, 1b	0	0	7	0	0	Lewis, ss	0	1	2	5	0
Gibson, c	0	1	5	1	0	Bergen, c	0	1	5	2	0
Camnitz, p	0	0	0	1	0	Wilhelm, p	0	0	0	4	0
Totals	2	6	27	8	2	Totals	1	4	24	15	1

Pittsburg	0	0	0	0	0	0	0	0	0	*—2
Brooklyn	0	0	0	0	0	0	0	0	0	1—1

Home run—Jordan. Sacrifice hits—Wagner, Lewis. Stolen bases—Abbattichio, Lewis. Bases on balls—Off Camnitz, 2; off Wilhelm, 1. Struck out—By Camnitz, 2; by Wilhelm, 2. Time—1:35. Umpire—Emslie.

Philadelphia, 2; Cincinnati, 1.

Cincinnati, O., July 22.—Errors figured in all the runs scored in today's game, Philadelphia getting the benefit of two and Cincinnati of one. The victory of the visitors put them in fourth place ahead of Cincinnati. Score:

Cincinnati	R	H	P	A	E	Philadelphia	R	H	P	A	E
Huggins, 2b	0	1	2	2	0	Grant, 3b	1	0	1	0	0
Kane, cf	1	1	2	0	1	Knabe, 2b	0	1	2	2	0
Lobert, 3b	0	1	1	1	1	Titus, rf	1	2	2	1	0
Schlei, c	0	1	5	1	0	Magee, lf	0	1	1	0	0
Ganzel, 1b	0	0	6	0	0	Bransf'd, 1b	0	0	16	0	0
Paskert, lf	0	1	2	0	0	Osborne, cf	0	0	2	0	0
Mitchell, rf	0	0	1	0	0	Doolin, ss	0	1	1	3	0
Hulswitt, ss	0	0	0	2	0	Jackitsch, c	0	0	1	0	0
Ewing, p	0	0	1	0	1	Sparks, p	0	0	0	2	1
Totals	1	5	27	6	3	Totals	2	5	27	14	1

Cincinnati	0	0	0	0	0	0	0	0	1	0—1
Philadelphia	1	0	0	0	0	0	0	0	1	0—2

Sacrifice hits—Bransfield, Sparks. Stolen bases—Kane. Double plays—Titus-Bransfield; Grant-Bransfield. Struck out—By Ewing, 6; by Sparks, 1. Bases on balls—Off Ewing, 5; off Sparks, 1. Time—1:40. Umpire—Rigler.

ROBISON TALKS OF CUB TRADE.

Willing to Exchange Pitcher for an Infielder—Cash Consideration Is Not an Object.

St. Louis, Mo., July 22.—[Special.]—"Mr. Murphy never mentioned any figure to me for Pitchers Karger and Raymond," said President Robison of the St. Louis Nationals tonight, explaining an alleged statement telegraphed from Chicago.

"He insisted he wanted one of my best pitchers for a player of no great value. Naturally he was turned down. I offered Murphy one of my best pitchers for Zimmerman, and he declined.

"I can afford to trade a pitcher to strengthen my infield. Chicago has a surplus of infielders in Zimmerman, Hofman, and Howard, and if Murphy is willing to make a fair trade I will meet him on even terms."

"Spike" Shannon Goes to Pittsburg.

Pittsburg, Pa., July 22.—[Special.]—The Pittsburg club tonight announces it has paid $1,500 for "Spike" Shannon of the New York club. Shannon will report to the Pirates in New York on Thursday and may be tried at first because of the poor hitting of Swacina. New York paid $10,000 to St. Louis for Shannon's release last year.

CLUBS OF HINCHMAN AND BRADLEY WIN FOR CLEVELAND

Naps' Sluggers Drive In Three Runs and Help in Getting Needed Tally in the Twelfth.

Philadelphia, Pa., July 22.—Cleveland defeated Philadelphia in a twelve inning game today, 4 to 3. Hinchman and Bradley, who drove in Cleveland's first three runs, won the game, the former scoring the deciding tally on his single. Liebhardt's sacrifice and Bradley's single. Score:

Cleveland	R	H	P	A	E	Philadelphia	R	H	P	A	E
Clarke, lf	1	1	2	0	0	Bartel, lf	0	1	2	0	0
Bradley, ss	0	3	4	6	0	Collins, 2b	0	0	1	3	0
Stovall, cf	0	0	2	0	0	Smith, 1b	0	1	9	0	0
Lajoie, 2b	0	1	2	0	0	Murphy, rf	0	0	3	0	0
Bemis, c	0	0	5	0	0	Nichols, ss	0	0	2	2	0
Hick'an, 1b	1	0	15	1	1	J.Collins, 3b	0	0	1	3	0
Fiene, 3b	0	0	1	1	0	Oldring, cf	1	2	2	0	0
Hinchman, rf	1	2	1	0	0	Schreck, c	0	0	11	1	0
Liebhar't, p	1	1	0	1	1	Dygert, p	0	0	0	3	0
Totals	4	8	36	12	2	Totals	3	5	36	11	0

Cleveland	0	1	0	0	2	0	0	0	1	—4
Philadelphia	0	0	0	0	2	0	0	0	0	—3

Two base hits—Hinchman, Lajoie, Smith. Three base hit—Bradley. Sacrifice hits—Bemis, Liebhardt, Nichols [2]. Stolen base—J. Clarke. Struck out—By Liebhardt, 4; by Dygert, 9. Bases on balls—Off Liebhardt, 3; off Dygert, 4. Time—2:17. Umpire—O'Loughlin.

St. Louis, 4; Boston, 2.

Boston, Mass., July 22.—Dineen pitched well after the second inning today and St. Louis defeated Boston on the local grounds for the first time this season, 4 to 2. Score:

St. Louis	R	H	P	A	E	Boston	R	H	P	A	E
Stone, lf	0	0	1	0	0	McC'nell, 2b	1	0	2	3	0
Hartzell, rf	1	1	2	0	0	Lord, 3b	0	0	0	1	0
Williams, 2b	0	1	4	2	0	Laporte, 2b	0	0	0	1	0
Wallace, ss	0	0	2	7	0	Gessler, cf	0	0	1	0	0
Ferris, 3b	0	0	2	3	0	Feinberg, lf	0	0	2	0	0
C. Jones, cf	1	1	1	0	0	Thoney, cf	0	0	0	0	0
T. Jones, 1b	0	0	12	1	0	Stahl, 1b	0	0	12	1	0
Blue, c	0	0	4	0	0	Wagner, ss	0	0	1	2	0
Dineen, p	1	2	0	1	0	Carrigan, c	0	0	9	2	1
						Cicotte, p	1	1	1	5	0
Totals	4	6	27	15	2	Totals	2	2	27	20	1

St. Louis	0	1	2	0	0	0	0	1	0	—4
Boston	0	1	0	0	0	0	0	0	0	—2

Two base hits—Gessler, Stone, Ferris. Sacrifice hits—Hartzell, Lord, Carrigan, Stone [2], Thoney. Stolen bases—Thoney, C. Jones, Ferris. Double plays—Wagner-McConnell-Stahl; Stahl [unassisted]; Ferris-T. Jones; Wallace-T. Jones. Bases on balls—Off Cicotte, 3; off Dineen, 4. Hit by pitcher—By Cicotte, Wallace. Struck out—By Dineen, 2; by Cicotte, 4. Wild pitch—Cicotte. Time—1:54. Umpires—Sheridan and Connoly.

Detroit, 6; Washington, 0.

Washington, D. C., July 22.—Detroit drove Hughes from the rubber in the fourth inning today and easily defeated Washington 6 to 0. Mullin was effective with men on bases. Rain stopped the game twenty minutes. Score:

Washington	R	H	P	A	E	Detroit	R	H	P	A	E
Milan, cf	0	0	2	0	0	McIntyre, lf	1	1	2	0	0
Shipke, 3b	0	0	2	1	0	Schaefer, ss	0	0	1	4	0
Ganley, lf	0	0	0	0	0	Crawford, cf	2	1	0	0	0
P'kering, rf	0	0	1	0	0	Cobb, rf	1	1	2	0	0
Street, c	0	0	6	4	0	Rossman, 1b	0	0	12	1	0
Freeman, 1b	0	2	10	0	0	Coughlin, 3b	0	0	2	2	0
Altizer, 2b	0	0	2	2	1	Schmidt, c	1	2	6	1	0
McBride, ss	0	2	4	0	1	Downs, 2b	1	2	2	2	0
Hughes, p	0	0	0	1	0	Mullin, p	0	0	1	5	0
Keeley, p	0	0	0	1	0						
Totals	0	6	27	16	2	Totals	6	12	27	14	0

Washington	0	0	0	0	0	0	0	0	0	—0
Detroit	1	0	2	3	0	0	0	0	0	—6

Two base hit—Crawford. Three base hit—Downs. Hits—Off Hughes, 8 in 3 1-3 innings. Sacrifice hits—Downs, Mullin. Stolen bases—Schaefer, Crawford, Cobb [2]. Double play—McBride-Altizer-Freeman. Bases on balls—Off Hughes, 3; off Keeley, 2; off Mullin, 5. Struck out—By Hughes, 2; by Keeley, 4; by Mullin, 4. Time—1:39. Umpire—Egan.

Eagles and Logans to Meet.

The Eagles and Logans of the Royal League baseball league will meet at the picnic of the order at Elliott's park on Saturday.

PAY NOTHING DOWN

21 Jewel Railroad Adjusted

Hamilton

movements fitted in 14 kt. gold filled cases, warranted to wear for 20 years.

These watches guaranteed to pass railroad inspection. This is the watch railroads compel their engineers to carry.

We defy you to duplicate this watch for cash (at our price) from any retail jeweler.

$30.00

NOTHING DOWN 50c A WEEK

Herbert L. Joseph & Co.

Extra 3d Floor 217-219 State St.

If unable to call, phone Harrison 5085 and we will send salesman

MINOR LEAGUE STANDINGS.

AMERICAN ASSOCIATION.

	W.	L.	Pct.		W.	L.	Pct.
Indianapolis	60	38	.612	Minneapolis	47	46	.505
Louisville	55	41	.573	Milwaukee	46	52	.469
Toledo	51	42	.548	Kansas City	44	52	.458
Columbus	51	46	.526	St. Paul	30	66	.313

THREE EYE LEAGUE.	W.	L.	Pct.	CENTRAL LEAGUE.	W.	L.	Pct.
Springfield	43	27	.663	Waterloo	48	23	.676
Peoria	48	34	.585	Burlington	44	29	.603
Decatur	45	36	.556	Quincy	44	30	.595
Bloomington	39	42	.481	Keokuk	33	32	.508
Dubuque	38	42	.475	Jacksonville	34	39	.466
Cedar Rapids	34	44	.436	Oskaloosa	30	32	.441
Rock Island	33	46	.419	Kewanee	24	46	.343
Clinton	26	48	.351	Ottumwa	22	50	.272

CENARAL LEAGUE.	W.	L.	Pct.	WIS.-ILL. LEAGUE.	W.	L.	Pct.
Evansville	49	37	.570	Wausau	38	24	.613
Grand Rapids	47	38	.553	Freeport	39	28	.582
Dayton	45	37	.549	Madison	35	30	.538
South Bend	46	40	.535	La Crosse	34	31	.523
Terre Haute	41	39	.530	Fond du Lac	33	32	.508
Zanesville	42	39	.519	Green Bay	30	36	.455
Fort Wayne	42	43	.500	Oshkosh	28	39	.418
Wheeling	39	43	.541	Rockford	26	39	.400

Yesterday's Results.

AMERICAN ASSOCIATION.

Milwaukee, 3; Columbus, 0.
Louisville, 5; St. Paul, 3.
Minneapolis, 7; Indianapolis, 3.
Toledo-Kansas City, rain.

THREE EYES LEAGUE.

Peoria, 4; Rock Island, 2 [first game].
Peoria, 9; Rock Island, 0 [forfeited].
Bloomington, 5; Clinton, 4.
Springfield, 3; Dubuque, 1 [first game].
Springfield, 5; Dubuque, 4 [second game].
Decatur, 4; Cedar Rapids, 2 [first game].
Cedar Rapids, 5; Decatur, 0 [7 innings].

CENTRAL LEAGUE.

Terre Haute, 5; Zanesville, 3.
Evansville, 4; Wheeling, 3.
Dayton, 5; Grand Rapids, 1.
Fort Wayne, 1; South Bend, 0.

WISCONSIN-ILLINOIS LEAGUE.

Fond du Lac, 5; Oshkosh, 4.
La Crosse, 4; Freeport, 2.
Madison, 6; Rockford, 1.
Wausau-Green Bay—Stopped by fight.

EASTERN LEAGUE.

Toronto, 8; Newark, 2 [first game].
Newark, 5; Toronto, 0 [second game].
Jersey City, 10; Buffalo, 0 [first game].
Jersey City, 4; Buffalo, 3 [second game].
Baltimore, 3; Montreal, 1 [first game].
Montreal, 4; Baltimore, 2 [second game].
Rochester, 9; Providence, 1 [first game].
Providence, 6; Rochester, 4 [second game].

EASTERN ILLINOIS LEAGUE.

Shelbyville, 2; Mattoon, 2 [first game].
Shelbyville, 5; Mattoon, 2 [second game].
Staunton, 1; Charleston, 0.
Paris, 8; Linton, 1.
Taylorville, 4; Vincennes, 1 [first game].
Vincennes, 1; Taylorville, 4 [second game].

SOUTHERN LEAGUE.

Atlanta, 5; Memphis, 4 [ten innings].
Birmingham, 1; Mobile, 0 [first game].
Mobile, 4; Birmingham, 1 [second game].
Montgomery, 6; New Orleans, 1.
Nashville, 15; Little Rock, 8.

SOUTHERN MICHIGAN LEAGUE.

Bay City, 3; Battle Creek, 1.
Saginaw, 4; Kalamazoo, 3 [twelve innings].
Flint, 1; Tecumseh, 0 [eleven innings].
Jackson, 7; Lansing, 4.

RAIN STOPS SOX; TWO GAMES TODAY

Manager Jones' Men Deplore Necessity of Double Bill on July "23."

PLAY HERE ON SATURDAY

Rumored Frank Smith Will Rejoin Team, but Questions Bring Clammy Silence.

Standing of the Clubs.

	W.	L.	Pct.		W.	L.	Pct.
Detroit	61	34	.600	Philade'a	41	41	.500
St. Louis	46	37	.570	Boston	39	47	.453
CHICAGO	47	39	.558	Washington	33	60	.355
Cleveland	46	39	.548	New York	33	63	.370

Yesterday's Results.

Detroit, 6; Washington, 0.
St. Louis, 4; Boston, 2.
Cleveland, 4; Philadelphia, 3 [12 innings].
Chicago-New York—Rain.

Games Today.

Chicago at New York [two games].
Detroit at Washington.
Cleveland at Philadelp'a.
St. Louis at Boston.

BY I. E. SANBORN.

New York, July 22.—[Special.]—Yesterday's storm which forged the second game of the double header had a juicy hangover today and butted into the penultimate combat of the trip just after one inning had been completed without incident. In consequence the White Sox will have the extreme pleasure of another double header on "getaway day," which also will be July "23," and probably will witness the seemingly inevitable even break.

Jones' men have become so hardened to double bills and extra inning battles this trip that they speak of it as a "day off" when only nine innings face them as a day's work. Tomorrow will be the fifth double header on this trip, and in addition they started one double header which never got beyond the first game. They have played two sixteen inning and one thirteen inning contest in the east this time, consequently the average ball player's stunt looks like easy money to them.

One Inning, Then Rain.

Threatening weather all day finally developed a heavy shower which struck the Highlanders' park after six men had been retired and flooded things so completely there was no chance to go on. Moxie Manuel was to have battled against Lake, who finished yesterday after Hogg's arm dropped off. The two youngsters got exactly an even break in the one inning they worked. In fact, the half rounds were twins.

Hahn and Jones went out in Chicago's half, then Isbell singled over second base and was caught stealing. In New York's half Niles and Conroy went out. Moriarity ripped a single over second and was thrown out stealing. Before this half was over the shower had driven people to shelter in bunches and when Dougherty floated up to bat in the second round an additional burst of wet prompted Umpire Bill Evans to call time. Possibly the umpire did not want to hear what Pat would say to him after their run-in of the day before and then again possibly Fearless Bill didn't want to have to report Pat to Ban Johnson in terms which would require suspension.

Twenty minutes later the hilltop which the Highlanders call home was afloat and at the end of the prescribed interval Evans waved his hand at the contestants on the park and announced there would be nothing doing until tomorrow at 2 o'clock.

Doesn't Like the Name.

Manager Jones had a youngster of the pitching genus at the park looking him over before the game. His name is S. Smith, and he was recommended by George Davis, who had seen him work for local semipro teams. He is a right hander and pitches a dry curve with good speed and a jump. Jones' opinion of the youth is not quite well enough to take him in tow when the Sox leave for Chicago tomorrow. Possibly his surname may have been the deciding factor in Manager Jones' mind, but more likely there is a possibility of the return of the other Smith departed to the fold.

There is a rumor among the players on the team that Frank Smith is to join the club on its trip to Chicago tomorrow night, but none will disclose the original source of his information. Manager Jones declines to deny or corroborate the report save to state he has heard nothing from the Pittsburger lately. He refers all questions to Secretary Fredericks because the latter would know if Smith was to be picked up, as it would be necessary to provide a berth and accommodations for him. Fredericks is mum as a bastard full of clams on the matter, but that there is something coming off in Smith's case shortly is certain. Either he will rejoin the Sox right soon or draw a permanent disability for quitting Comiskey's club under fire.

Manuel and Altrock Today.

Manuel and Altrock probably will work in the double header tomorrow which will finish the eastern jaunt and the Sox are booked to leave that night for home to arrive Friday evening.

The Highlanders have released Veteran "Doc" Newton, who goes to the Newark Eastern league club. Manager Elberfeld will try out in his place a youngster signed Billiard from the Meridian club of the Cotton States league, who reports here tomorrow.

OTHER MINOR LEAGUE RESULTS.

CENTRAL ASSOCIATION.

Burlington, 8; Kenwanee, 2.
Keokuk, 3; Ottumwa, 0.
Oskaloosa, 4; Waterloo, 3 [10 innings].

WESTERN LEAGUE.

Pueblo, 5; Sioux City, 0.
Lincoln, 3; Denver, 0.
Omaha, 9; Des Moines, 3.

ILLINOIS-MISSOURI LEAGUE.

Galesburg, 5; Monmouth, 2.
Macomb, 7; Hannibal, 0.
Canton, 10; Havanna, 1.

Miscellaneous Games.

Monticello, 4; Maquoketa, 0.
Platteville, 8; Galena, 1.
Winona Lake Reds, 11; New Paris, 2.
Newberg Stars, 8; Folsomville, 3.
Jasper Heralds, 14; Dubois, 0.
Muscatine, 2; Davenport, 1.
Centralia White Sox, 4; Mount Vernon Merchants, 3.
Elkhorn, 2; Whitewater, 0.

GOOD PLAY BY TENNIS TEAMS

Best Matches of Year Result in Onwentsia Invitation Tourney

STARS OF WEST IN EVENT.

Darkness Stops Waidner-Neely and Ross-Gardner Battle.

BY J. E. RICKER JR.

The first round in the invitation tennis tournament of the Onwentsia club of Lake Forest was played yesterday, and some of the best matches of the year resulted. Five teams—the best in the west—had been invited to compete, together with Larned and Little of New York. The latter team, however, sent word it would be unable to come and keen disappointment was felt.

A large gallery turned out to see the first day's play and it was well rewarded by the quality of the tennis shown. The best match was that between L. H. Waidner and John C. Neely, the Illinois state champions, and Allen Ross and Paul Gardner of the University of Chicago. In this match Ross and Gardner sprung a big surprise when they took the first set, 6—3.

Darkness Stops Play.

In the second, however, Neely and Waidner braced wonderfully and won out, after a hard fight, 7-5. In the final set the games stood 10 all, when darkness necessitated the postponement of the match.

Of the other teams Hayes and Peters of the Kenwood club showed the strongest by defeating Ross and Gardner in straight sets, 6-2, 6-3, as well as Maurice Johnson and John A. Ryerson, whom they beat, 6-3, 6-1.

Of most interest to the Onwentsia members was the match between the two veteran teams—Wrenn and Scudder and Ryerson and Johnson—which the former won after a hard fight

Chicago Boy Wins in Olympic Games. Golf on Local Courses. Turf.

THREE SURPRISES AT OLYMPIC GAMES.

Irons Wins the Broad Jump, While Rector and Merriam Are Beaten.

VICTOR IS FROM C. A. A.

Stagg Disappointed at Showing of Maroon Star; Outlook for Today Dubious.

BY A. A. STAGG.

[SPECIAL CABLE TO THE CHICAGO TRIBUNE.]

LONDON, July 22.—There were three big surprises in the Olympic games today. The first was the splendid win of the running broad jump by Frank C. Irons of the Chicago Athletic association, who created a new Olympic record of 24 feet 6½ inches; the second was the unexpected defeat of Merriam by Carpenter of Cornell university in the semi-finals of the 400 meter run, and the third was the defeat of Rector by Walker of South Africa in the finals of the 100 meter sprint.

To me the defeat of Merriam was the greatest surprise. I knew something of Irons and his wonderful elasticity. Walker already has showed equal ability to Rector by the watch, but Merriam's career had proved him a wonderful, reliable performer. Trainer Murphy told me Merriam could run rings around all the other quarter milers at Brighton, and he beat Carpenter easily one week ago, when he did :48 3-5. According to Murphy, the English climate must have taken hold of him, for today one would scarcely have recognized the unbeaten western quarter mile champion.

First Yankee Defeat in Sprints.

Walker beat Rector by four feet, with Kerr, the Canadian, six inches back of Rector. The greatest interest thus far centered in this race, and the excitement has been intense before. Unbounded enthusiasm followed the result, for America never before had lost an international sprint race, just as Britain had never before lost an international distance run until Shepard came along.

Irons made a great record in the jump and did 24 feet 5 inches in the second trial preliminaries this morning. Kelly, Cook, or Mount Pleasant were expected to win.

C. J. Bacon of the Irish-American Athletic club won a great race in the finals of the 400 meters hurdles in which Hillman of the same club led for eight hurdles. The time, :55, was an Olympic record.

G. S. Dole, the Yale intercollegiate featherweight wrestler, won the Olympic championship by defeating four Britishers in an all day contest. He is a fine wrestler.

Outlook for Today Dubious.

Our outlook is not good for winning the 400 meters run tomorrow. Although America has three good men in the finals, Halswell is a powerful runner. The drawings for positions may decide the event.

It is also doubtful whether America can win the 200 meters run. Murphy says Cartmell is off form and Cloughen is uncertain. Kerr, the Canadian, came within inches of being beaten in the 200 meters by Hamilton of the Chicago Athletic association. The latter came strong at the finish and would have won if he had forced his pace earlier. He probably is our strongest man at the distance.

GLOOM IN AMERICAN CAMP.

[BY ASSOCIATED PRESS.]

Comparative gloom pervades the American camp tonight. The South African youth, R. E. Walker, upset their calculations when he broke the tape in the 100 meters dash four feet in front of J. A. Rector, the University of Virginia crack, thereby putting an end to the succession of American triumphs which had begun to sadden the Britons.

Shoulder and shoulder, Walker, Rector, and the Canadian star, Kerr, ran down the straight, with Cartmell, the Pennsylvania sprinter, close behind. At the half way mark Walker forged slightly ahead, but at the tape scarcely more than a yard separated the first three men.

A world's record by C. J. Bacon of the Irish-American A. C. in the 400 meters hurdle, which he won in :55; an Olympic record of 24 feet 6½ inches by F. C. Irons of the Chicago A. A. in the running broad jump; and the victory of G. S. Dole of Yale in the feather-weight wrestling, however, should be regarded a satisfactory day's performance.

America One-Two Over Jumps.

In addition to the sprint, the 400 meter hurdles and the semi-final heats of the 400 and 200 meters flat races were memorable events. The Americans had the hurdles to themselves. C. J. Bacon of the Irish-American A. C. and Harry L. Hillman, New York A. C., ran clear away from their English rivals, Burton and Tremeer, Bacon reaching the tape slightly in the lead. When he was defeated, Hillman's bride, who was sitting in the stand, burst into tears.

J. B. Taylor, the colored University of Pennsylvania runner; J. C. Carpenter of Cornell university, and D. R. Robbins of Yale won their heats in the semi-finals of the 400 meters, with the English champion, Halswell, their only opponent for the final. The latter covered the distance in :48 2-5, breaking Hillman's record of :49 1-6, made at St. Louis in 1904.

R. Cloughen, Irish-American A. C., and N. J. Cartmell, University of Pennsylvania, won two of the four semi-finals of the 200 meters and will oppose Kerr of Canada and Hawkins of the United Kingdom in the final. The public is backing the Canadian to win.

Kerr Pushed by Hamilton.

All of the heats in this event resulted in close finishes. W. F. Hamilton of the Chicago A. A. gave Kerr so close a race that a majority of the spectators thought he had won, until they heard the official announcement. Cloughen beat George, who was England's chief hope, while Hawkins in a heat in which no Americans were entered shut out Roche, another British favorite.

A sensation occurred during the high diving. Cane, England's representative, struck the water heavily and failed to come to the surface. A bystander plunged into the tank and brought Cane ashore. The Englishman, however, suffered no more serious injury than a temporary loss of wind.

Counting all the events held within and outside of the stadium, including many games in which the united kingdom alone competed, the score to date stands: United kingdom, 32; America, 17; Sweden, 5; Norway and France, 2 each; Canada, Germany, Belgium, Italy, Finland, South Africa, 1 each.

The score in the field and track events, in which the American team came over to participate, is as follows: America, 75; united kingdom, 56 1-3; Sweden, 12; Greece, 6; South Africa, 5; Canada, Norway, Italy, 3 each; France, Hungary, 1 1-3 each; Australia, Germany, Finland, 1 each.

Summary of Events.

RUNNING BROAD JUMP.

First section—Won by Cooke, America, 22 ft. 10¾ in.; Beilab, America, second, 21 ft. 9½ in.; Halics, Hungary, third, 21 ft. 5¼ in.

Second section—Won by Kelly, America, 23 ft. 2¾ in.; beating Ahearne and Bellerby, united kingdom's best men. J. Brennan, Marquette college, was second with 22 ft. 6¼ in.

Third section—Irons, America, 24 ft. 5 in (new Olympic record); Mount Pleasant, Carlisle, second, 22 ft. 4½ in; Williams, united kingdom, third, 21 ft. 10 in.

Final—Won by Irons, C. A. A.; Daniel J. Kelly, Irish-Am. A. C., second, 23 ft. 5¾ in.; Bricker, Canada, third, 23 ft. 3 in.

400 METERS RUN, SEMI-FINALS.

First heat—Won by J. C. Carpenter, Cornell; Davies, united kingdom, second; N. A. Merriam, University of Chicago, third. Time, :49 2-5.

Second heat—Won by Halswell, united kingdom; Montague, united kingdom, second; Nicols, united kingdom, third; William C. Prout, Boston A. A., fourth. Halswell set a record for the distance. Time, :48 2-5.

Third heat—J. B. Taylor, Irish-American A. C., won; H. P. Ramey, Chicago A. A., second; Ryle, united kingdom, third. Time, :49 4-5.

Fourth heat—Won by D. R. Robbins, Yale; Sebert, Canada, second; J. C. Atlee, Princeton, did not finish when he saw that Robbins had won. Time, :49.

200 METERS, SEMI-FINALS.

First heat—Won by Kerr, Canada; Hamilton, America, second. Time, :22 2-5.

Second heat—Won by Cartmell, America, with Sherman and Huff, America, second and third. Time, :22 3-5.

Third heat—Won by Cloughen, America. Time, :22 3-5.

Fourth heat—Hawkins, United Kingdom, won; Noe, United Kingdom, second. Time, :22 2-5. No Americans drawn in this heat.

400 METERS HURDLES, FINAL.

Won by C. J. Bacon, Irish-American A. C.; Harry Hillman, New York A. C., second; Teemer, United Kingdom, third. Time, :55.

BANTAMWEIGHT WRESTLING.

In the first bout Dole, America, defeated Cockings, united kingdom, on points. In the second bout Dole beat Webster, united kingdom. In the semi-final Dole threw McKle, united kingdom. In the final Dole defeated Slim, united kingdom.

Program for Today.

Following is the program for tomorrow:

MORNING.

Athletics—Standing high jump, sections.
Swimming—High diving, semi-final, one heat.

AFTERNOON.

Athletics—110 hurdles, heats.
Athletics—200 meters, final.
Athletics—110 meters, hurdles, heats.
Swimming—1,500 meters, semi-final.
Athletics—Standing high jump, final.
Athletics—400 meters, final.

MANAGER AND UMPIRE FIGHT.

Game at Wausau Ended in Second Inning by Fist Battle—Arrests and Fines Follow.

Wausau, Wis., July 22.—[Special.]—The game between Green Bay and Wausau came to an abrupt end this afternoon during the first half of the second inning, when Manager Ferguson of the Lumberjacks and Umpire Bush engaged in a fist fight, the result of a decision at second base.

Kernan had been passed and attempted to take second when Catcher Erickson dropped the ball. The throw beat Kernan to second and he ran out of the line, sliding into the field and had to crawl back to second. In the meantime Shortstop Buemiller had touched him with the ball, but Bush called him safe. Buemiller protested and was ordered out of the game.

Ferguson went on the field to protest and a heated talk followed. Bush attempted to strike Ferguson and they went at it, Bush getting the worst of the fight. Both were arrested by officers and fined $10 each in the Municipal court. Manager Pickett of Green Bay refused to play because there was no umpire, and rain checks were given.

"BUCK" FREEMAN OUT OF GAME

Physician Announces That Bones in Right Shoulder of Minneapolis Slugger Are Broken.

Indianapolis, Ind., July 22.—Physicians attending John Freeman of the Minneapolis American association team, who was injured in an Indianapolis game while sliding to the home plate, informed him today that one of the bones in his right shoulder is broken and he will be compelled to retire from baseball this year, and possibly permanently. Freeman has a reputation as a home run hitter. He is known as "Buck" Freeman.

Highlanders Drop Newton.

New York, July 22.—[Special.]—The New York Americans signed a new pitcher today and let one go. "Doc" Newton has been turned over to Stallings' Newark club, and a twirler named Billiards has been signed. Billiards has been pitching for the Meriden (Miss.) team of the Cotton States league, where he made a good record. Scouts for Frank Farrell report he is a likely man. He will join the team in Detroit in a few days.

Changes in Three Eyes League.

Bloomington, Ill., July 22.—[Special.]—Manager Charles Beulow of Clinton, whose team is now here, today announced the release of Pitcher Miller of St. Louis, who was recently dropped by Dubuque, and the signing of Pitcher Reuben Isaacs of Cogswell, N. D. Pitcher Tom Raillings, recently recalled from Bloomington by Springfield, has been released to Flint, Mich., and Pitcher Rasty Owens unconditionally released by Springfield.

Toledo After Two Players.

Toledo, O., July 22.—[Special.]—Manager Armour returned today from a scouting trip of the Western league. He could find no good material there. He announces he will have a big league outfielder and probably a first sacker soon. He is after Swacina and Wilson of Pittsburg.

Speedway Races Today.

The South Side Speedway club will give a trotting matinee at Washington park this afternoon. Five events are scheduled.

Chicagoan, First in Broad Jump, and Bacon, Winner of Hurdles.

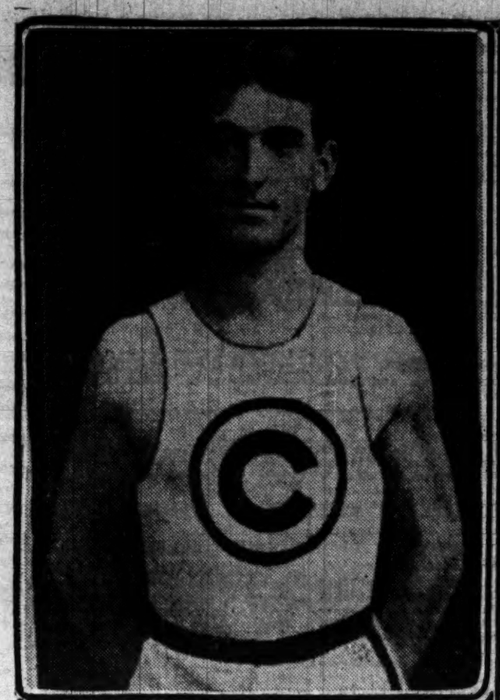

Frank C. Irons, C. A. A. Winner Broad Jump.

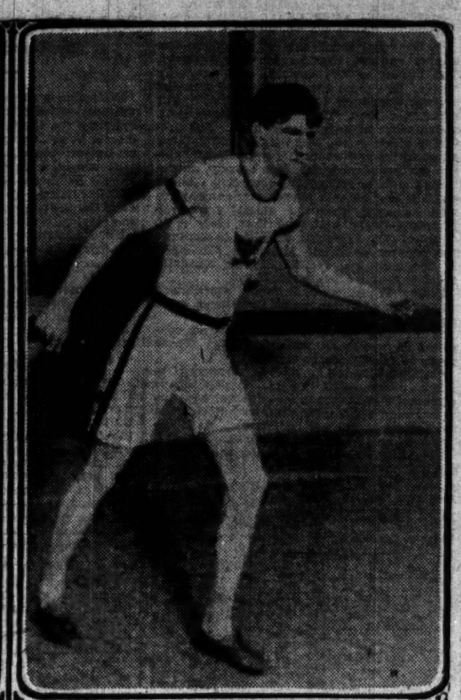

Charles J. Bacon, Irish-Am. A. C. Winner 400 Meters Hurdles.

IN THE WAKE OF THE NEWS.

BY HEK.

Mr. Corrigan has found another lawyer to tell him he is right. If he had all the money he has paid for that kind of advice he wouldn't have to worry about the price of oats. Mr. Corrigan insists upon diagnosing his own case and prescribing his own treatment. His most recent legal attachment agrees with him as to the unconstitutionality of the anti-betting law in Louisiana, and therefore Mr. Corrigan feels quite safe in assuring horsemen that everything will be all right. When Mr. Corrigan has made up his mind that he has toothache it would be like taking your professional life in your hands to tell him it's neuralgia. He has paid more money for personally conducted bad steers than any other man that has come within the periphery of our acquaintance.

Remember the time they use to pinch bicyclists for scorching at the rate of six miles an hour?

Anybody with a good side line, Jabes, has a perfect right to run for president. If you are placed properly you can get as much running second as you can running first. You can get away with more things through being skinned than you can in skinning.

Sir Thomas Lipton has achieved more glory through his failure to lift than he would in the lifting. It would be a grave disappointment to him if he stubbed his toe and picked up what he is supposed to be after.

The Canadian newspapers are in the same mental fix as the American youth whose mother insists upon his being educated at Oxford.

O, by the way, Bob Sevier, the owner of the filly of the blooming century, has been held to the bally assizes for libeling one Joel, a South African gent of large means, and he stands a nifty good chawnce of putting in a precious twelvemonth on the lovely stepper, which is a breezy colloquialism for treadmill. They don't seem to appreciate Mr. Sevier's line of endeavor about Newmarket, and, moreover, the law of libel painfully crabs journalistic enterprise over yonder.

It is the united kingdom when it loses; it is England alone when it wins. There is nothing like establishing a far flung alibi.

It should not be necessary for Melvin Sheppard to renew his application for membership on the New York police force.

The New York district attorney is now going after the men "higher up"? We have heard a lot about this heroic mode of procedure, but we invariably have noticed that it has been smothered just about the time it promised to become interesting. So many persons have so many things on so many other persons in these parlous times that it is impossible to establish a new high kicking record.

Richard Dwyer writes us a rhapsody about the climate of Seattle. He used to say the same sweet things about Chicago. It is always good weather when the rest of it is fair.

The Pacific coast has cultivated the warmest sort of a liking for Martin Nathanson.

They would have rung in pitching horseshoes as an Olympian game, too, if they weren't afraid we'd send over Kerrigan.

If the next sets of games be held in Italy we suppose we shall have to break in a team of spaghetti inhalers.

The chief of police of New Orleans seems inclined to take the situation as the governor sees it.

JUSTO MAKES FASTEST MILE OF SEASON AT PEKIN TRACK.

Wins the Three Year Old Event in 2:13¼, Dudie Archdale Being a Strong Contender.

Pekin, Ill., July 22.—[Special.]—The second day of the Pekin races was a day of great sport. Justo, in the 3 year old trot, went the fastest mile of the season for 3 year olds. Dudie Archdale came a close second, but the balance of the entries were distanced in the first heat, and the quarters were made in :34½, 1:07½, 1:41, 2:13¼. Spill had it easy in the 2:08 pace, although Will Mayburn, overlooked and selling at 30 to 1, took the third heat. In the 2:15 pace Bonnie Red Heart fell in the second heat and was distanced. Birt won with ease, Queen Walnut, picked to win, landing third. Summaries:

2:08 pace, purse $300.

Spill, g. g., by Wawan [Taylor]..... 1 1 2 1
Will Mayburn, b. m., by Allie Wood [Dean]..... 6 5 1 5
Echo Jr. [Betts]..... 2 2 3 2
Don Ronna, b. s., by Alesion [Allen]..... 3 4 4 2
Rollins and John R. Jr. started.
Time, 2:07¼, 2:06¾, 2:06¾, 2:06¾.

Three year old trot, purse $400.

Justo, b. c., by Jay Bird [Hall]..... 1 1
Dudie Archdale, blk. m., by Archdale [Harris]..... 2 2
Joia West, Zalem, Empire, Queen, Peter Wood distanced first heat.
Time, 2:13¼, 2:13¼.

2:15 pace, purse $900.

Birt, b. g., by Azo [Parker]..... 5 1 1 1
Billy Seal, b. s., by Gentry's Treasure [Allen]..... 1 2 2 2
Queen Walnut, b. m., by Walnor Boy [Taylor]..... 2 3 4 6
Kate Dillon, ch. m., by Sidney Dillon [Dean]..... 6 4 3 3
Heir at Law 1 started. Bonnie Red Heart and Blake D. distanced.
Time, 2:10¼, 2:11¼, 2:10¾, 2:11¾.

GRIGGSVILLE RESULTS.

Griggsville, Ill., July 22.—[Special.]—Five thousand persons saw the second day's races. Summaries:

2:30 trot, purse $300—Dr. Skinner [Creasey], won; Robinola [Hawkins], second; Lottie [Harris], third; Alto McKinney [Bunch], fourth. Best time, 2:19¼.

2:18 trot, purse $300—Countess [Ervin], won; Lady Nightville [McKane], second; Angelia [Pults], third; The Maiden [Clingan], fourth. Best time, 2:17¼.

2:18 trot, purse $300—Countess [Ervin], won; Zealpha Mac [Creasey], second; Colonel Johnson [Hawkins], third; Edith F. [McDavid], fourth. Best time, 2:15¼.

OWNERS PLEAD "NOT GUILTY"

Turfmen "Higher Up" Paroled in Custody of Counsel.

BOOKIE SETTLES OLD SCORE?

Orlando Jones Supposed to Have Furnished Facts for Indictment.

New York, July 22.—[Special.]—William A. Engeman, one of the principal stockholders of the Brighton Beach race track; Christopher J. Fitzgerald, president, and John G. Cavanagh, unofficial superintendent of the betting ring, who were indicted as common gamblers yesterday afternoon by the grand jury in Brooklyn, surrendered themselves at 11 o'clock this morning.

The reading of the indictments was dispensed with and each defendant entered a plea of not guilty. Assistant District Attorney Elder asked that bail be fixed at $1,000, but Judge Dike paroled the men in the custody of their counsel.

William Wills, an attorney, then obtained an order from Judge Dike requiring the district attorney to show cause why Engeman, Cavanagh, and Fitzgerald should not be allowed to inspect, through counsel, the minutes of the grand jury which returned the indictments against them. Lawyer Wills contended that the indictments were not properly handed down, as the defendants were not given a preliminary hearing. The order was made returnable before Judge Dike tomorrow morning.

On the back of the indictments are the names of witnesses on whose testimony they were found. First on the list is Orlando Jones, a bookmaker already under indictment, who is supposed to have informed Mr. Elder that it was necessary to pay $12 a day for "advance information" before any business could be done at the tracks.

Engeman, Fitzgerald, and Cavanagh were all at the Brighton track today. It is rumored that the testimony of Orlando Jones was one of the chief reasons for the indictments. There has been much bitter feeling between Jones and Cavanagh for several years past.

Police arrangements at the track were the same today. No interference with oral bettors in the grand stand enclosure was attempted, but two men, Samuel Kline and Samuel Goldstein, who were arrested last week for alleged bookmaking, again were taken into custody.

Tony Bonero made a runaway race of the fourth event at one and one-eighth miles. He went to the front early, and, taking a lead of three lengths, won easily. Summaries:

First race, handicap, 2 year olds, 11-16 mile—Royal Captive, 118 [Miller], 9 to 5, won; Summer Night, 99 [McCarthy], 8 to 1, second; Fashion Plate, 113 [Smith], 7 to 2, third. Time, 1:07 2-5. Waconda, Queen of Trent, Gus Helm, Gilding Belle, Verbatim, Catherine Simpson, and Tubal ran.

Second race, 3 year olds, 1 1-16 miles—Obert, 100 [McCarthy], 3 to 1, won; Black Oak, 121 [Leach], 2 to 1, second; Corncob, 116 [McDaniel], 5 to 1, third. Time, 1:48. Bobbin Around, Omnipotent, Irish Lace, and Winning Star ran.

Third race, ¾ mile—King Cobalt, 117 [J. Lee], 2 to 1, won; The Squire, 100 [Miller], 4 to 1, second; Charles Edward, 123 [McDaniel], 5 to 1, third. Time, 1:18. Cohort and George S. Davis ran.

Fourth race, handicap, 1¼ miles—Tony Bonero, 112 [McCarthy], 4 to 5, won; Import, 97 [Gilbert], 5 to 1, second; Pins and Needles, 110 [McCarthy], 3 to 1, third. Time, 1:55. Old Honesty ran.

Fifth race, steeplechase, short course, about 2 miles—St. Nick, 135 [McKinney], 8 to 5, won; Banner, 135 [Lynch], 5 to 2, second; Bannell, 137 [Heider], 10 to 1, third. Time, 4:01. Locked Out, Warrior, and Ore ran. Cuban and Grandpa fell.

Sixth race, 2 year olds, ¾ mile—Short Cut, 109 [J. Lee], 1 to 4, won; Billy Bodemer, 107 [McDaniel], 4 to 1, second; Von Lear, 107 [Brussel], 20 to 1, third. Time, 1:01 4-5. Mystify and Gavin ran.

RACE RESULTS AT WINDSOR.

First race, ¾ mile—Hollow, 3 to 1, won; Kate Carney, 15 to 1, second; May Cella, 50 to 1, third. Time, 1:15 3-5.

Second race, steeplechase—Lizzie Flat, 7 to 2, won; Woodside, 2 to 1, second; Lights Out, 12 to 5, third. Time, 4:29.

Third race, ¾ mile—Dan de Noyles, 3 to 1, won; Many Colors, 10 to 1, second; Chipmunk, 3 to 1, third. Time, 1:02 4-5.

Fourth race, ¾ mile—Polly Prim, 11 to 5, won; Tom Dolan, 7 to 2, second; Cave Adsum, 7 to 1, third. Time, 1:18 3-5.

Fifth race, 11-16 mile—Nigger Baby, 3 to 1, won; Balbek, 4 to 1, second; Theo. Cook, 4 to 5, third. Time, 1:06.

Sixth race, 1 1-16 miles—Gilvedear, 7 to 5, won; True Boy, 7 to 2, second; Mortiboy, 4 to 1, third. Time, 1:50 2-5.

Seventh race, ¾ mile—Royal Cuyx, won; Clements, second; Bertha E., third. Time, 1:15.

Save Money—Save Work—Quit Worrying

Put On Goodyear Tires!

The Goodyear Detachable Auto Tire is built by the Goodyear Exclusive process, of the highest grade of rubber and fabric in the world.

This explains why it is the longest lived tire on the market.

It can't creep—can't rim out—and is 90 per cent puncture proof.

That's why it saves you money.

In less than 60 seconds you can take the Goodyear Detachable Tire off the Goodyear Universal Rim—or put it on—with no tools but your hands and a small wrench.

When it is on it won't come off, no matter where or how hard you drive your machine.

And it carries more weight than any other tire of the same rated measurement, because every case is oversize.

The Goodyear Universal Rim takes any standard clincher or detachable tire made.

Makes puncture repair or tire changes so easy that they could, if necessary, be done by a woman.

Costs no more than any other, but is worth double the price in satisfaction.

Call at our Chicago office for a demonstration—or telephone us and we will send the Goodyear Tire and Rim to you for your examination. Call Central 563. Ask for free book, "How to Select an Auto Tire."

Goodyear Tire & Rubber Co.
82-84 Michigan Ave., Chicago

TRY THE GOODYEAR AIR BOTTLE. No more tire pumping. We supply you with freshly charged bottles free for two years.

SECKEL HAS LOW SCORE ON LINKS.

Riverside Boy Leads Field in First Round for Glen View Cup.

W. I. HOWLAND IS SECOND

Miss Llewellyn Plays Clever Golf in the Skokie Tournament.

BY J. G. DAVIS.

Albert Seckel, the young Riverside player, yesterday followed up his clever work in the Marshall Field trophy contest by leading a fairly good field in the qualifying round for the Glen View cup with a total of 155 for the double round of the course.

After an eighty in the morning he played sterling golf in the afternoon, his round of 75 enabling him to beat out Willis Howland of Skokie by two shots. Warren Wood of Homewood, who already has two legs on the cup and will gain permanent possession should he win it again, was third with 158, made up of two consistent seventy-nines.

The absence of several of the Midlothian youngsters left the field which qualified for the main trophy evenly balanced. Glen View having four men in, Skokie, Homewood, and Wheaton two each, and Midlothian, Windsor, Westward Ho, Kenosha, and Edgewater one each.

Seckel Has Best Round.

Seckel's card in the afternoon was as follows:

Out ..... 4 4 4 5 4 5 4 5 4—39
In ..... 5 4 4 4 5 5 5 5 5—36—75

Qualifying scores:

GLEN VIEW CUP.

	1.	2.	Total.
A. Seckel, Riverside	80	75	155
W. I. Howland Jr., Skokie	80	77	157
W. K. Wood, Homewood	79	79	158
L. H. Reinking, Wheaton	79	80	159
R. B. Martin, Wheaton	82	78	160
C. Evans Jr., Edgewater	79	84	163
J. P. Gardner, Hinsdale	85	81	166
Q. H. Lindsay, Homewood	80	86	166
P. Edwards, Midlothian	83	83	166
Dr. G. W. Mosher, Windsor	84	83	167
W. B. Langford, Westward Ho	83	88	171
K. Ames, Glen View	84	87	171
A. W. Donnell Jr., Glen View	87	84	171
W. H. Yule, Kenosha	85	87	172
R. D. Bokum Jr., Glen View	86	87	173
F. Manchester, Skokie	88	85	173

DIRECTORS' CUP.

W. C. Sallsbury, Glen View	84	88	172
S. C. Spitser, Westward Ho	91	83	174
R. Hoaeland, Riverside	91	84	175
C. B. Devol, Riverside	85	90	175
Gordon Yule, Kenosha	86	88	174
L. J. Hopkins, Skokie	91	87	178
N. Bokum, Glen View	94	83	177
Dr. W. E. Code, Glen View	88	89	177
A. D. Thompson, Glen View	91	87	178
A. J. Bennett, Skokie	87	91	178
L. K. Stewart, Skokie	90	88	178
C. E. Yerkes, Glen View	90	90	180
Fraser Hale, Skokie	91	89	180
Nat Moore, Lake Geneva	87	92	179
B. N. Anderson, La Grange	89	90	179
L. W. Mida, Jackson Park	87	92	179

LEAR CUP.

M. P. Noyes, Skokie, 92—88—180; W. J. McDonald, Jackson Park, 94—86—180; T. S. Swiles, Westward Ho, 90—90—180; W. T. Humble, Glen View, 92—89—181; K. F. Layman, La Grange, 93—92; Dr. Bishop, Edgewater, 94—88—182; N. Towne, Glen View, 90—93—183; H. R. Hixon, Glen View, 91—92—183; G. Fisher, Glen View, 97—87—184; L. R. Brochon, La Grange, 92—93—185; J. M. Towle, Jackson Park, 93—92—185; A. C. Scully, Exmoor, 89—96—185; S. McRobert, Glen View, 92—93—185; E. A. Eulass, Calumet, 90—95—185; Douglas Smith, Skokie, 87—99—186; W. E. Mans, Maywood, 93—93—186.

Failed to qualify—J. Badenoch, Beverly, 95—94—189; C. A. Wurtele, Riverside, 96—92—190; Dr. C. E. Motter, Westward Ho, 93—97—190; R. C. Grant Jackson Park, 91—105—194; F. C. Roife, 91—103—194; F. C. Ewart, Allegheny, C. C., 90—98—197; W. A. Harmon, 99—99—198.

The first match play round will be played this morning and the second in the afternoon. Pairings are as follows:

Glen View cup—Langford and Gardner, Manchester and Martin, Reinking and Bokum, Evans and Edwards, Donell and Yule, Mosher and Seckel, Wood and Ames, Lindsay and Howland.

Directors' cup—Hopkins and Yule, Devol and Spitser, Moore and Anderson, Hopkins and Bennett, Stewart and Salisbury, Bokum and Hoagland, Code and Yerkes, Hale and Mida.

Lear cup—Humble and Bishop, Hixon and Mans, Towle and Eulass, Towne and Noyes, Scully and McDonald, Swiriez and Brochon, Layman and Fisher, McRoberts and Smith.

Fast Play at Skokie.

Playing against a brisk wind, Miss Vida Llewellyn of La Grange scored a clever 91 over the rather difficult course at Skokie and led a representative field in the opening play of the women's tournament of the Skokie club.

Miss Myra Helmer of Midlothian, who has been doing consistent work this year, finished one stroke behind.

Several players failed to qualify in their own classes and were not eligible for the fights below. Among these were Mrs. C. W. Buckley of Exmoor, Miss Ruth Steele of Homewood, Miss E. Towner of Exmoor, Mrs. L. N. Brochon of La Grange, Miss E. Seckel of Riverside, and Mrs. G. D. Forrest of Skokie.

Qualifying scores are as follows:

FIRST FLIGHT.

	Out.	In.	Tot.
Miss Vida Llewellyn, La Grange	40	48—	91
Miss Myra Helmer, Midlothian	48	49	97
Miss Marion Fleming	45	52—	97
Mrs. B. N. Tunison, Beverly	44	44—	88
Mrs. F. G. Jones, Exmoor	48	51—	99
Miss Elizabeth Young, Calumet	49	52—	100
Mrs. G. Carlyle, Exmoor	47	53—	100
Mrs. W. F. Anderson, Hinsdale	50	51—	101

SECOND FLIGHT.

Mrs. J. A. Moore, Skokie, 49—52—101; Mrs. J. F. Gamble, La Grange, 50—53—103; Mrs. H. L. Pound, Skokie, 51—52—103; Mrs. E. T. Perkins, Los Angeles, 50—54—104; Mrs. Dunstan Collins, Calumet, 53—51—104; Mrs. Dunkley, Windsor, 55—49—104; Miss C. Davidson, Calumet, 51—54—105; Mrs. F. W. Winkler, Beverly, 51—54—105.

THIRD FLIGHT.

Miss F. Wilmot, Calumet, 54—53—107; Miss C. Rockwood, Elmhurst, 53—54—107; Mrs. P. S. Colburn, Evanston, 55—53—108; Miss H. Bulkley, Windsor, 55—53—108; Miss J. Hunt, Midlothian, 49—61—110; Mrs. Charles Foster, Exmoor, 52—59—111; Mrs. George Haskell, Homewood, 55—56—113; Miss C. Goodwin, Midlothian, 53—60—113.

Failed to qualify: Mrs. C. W. Buckley, Exmoor, 104; Miss Ruth Steele, Homewood, 105; Miss E. W. Towner, Exmoor, 106; Mrs. L. N. Brochon, La Grange, 106; Mrs. P. S. Colburn, Evanston, 108; Mrs. E. C. Belknap, Evanston, 109; Mrs. G. D. Forrest, Skokie, 111; Miss E. Seckel, Riverside, 111; Mrs. C. E. Raymond, Hinsdale, 112; Mrs. C. W. Alison, Skokie, 115; Mrs. J. A. Hall, South Shore, 115; Mrs. J. P. Gardner, Hinsdale, 119; Mrs. W. S. Miller, Skokie, 120; Mrs. R. R. Belknap, Evanston, 120; Mrs. C. W. Marsie, Skokie, 121; Miss Emma Loesch, Edgewater, 125; Miss Katheryn Forrest, Skokie, 117; Miss Bonney, Skokie, 125; Mrs. Grubb, Edgewater, 119; Miss Schaur, Skokie, 120; Miss Helen Rockwood, Elmhurst, 121; Miss M. Rosche, Elmhurst, 121; Mrs. R. Dean, Exmoor, 122; Mrs. Lamprecht, Skokie, 124; Mrs. Morton, Beverly, 124; Mrs. W. A. Furry, Skokie, 125; Mrs. F. A. Hardy, Calumet, 126; Mrs. W. H. Maas, Maywood, 127; Miss Strurges, Elmhurst, 129; Mrs. A. J. Morgan, Skokie, 131; Mrs. J. A. Howard, Skokie, 132; Miss Egan, Exmoor, 138; Mrs. L. J. Hopkins, Skokie, 134; Mrs. F. Larsen, Edgewater, 135; Mrs. Weaver, Edgewater, 137; Mrs. Craig, Evanston, 138; Miss E. Willmarth, Skokie, 144.

The first match play round will be played this morning and a driving and an approaching and putting contest in the afternoon.

GOLF AND TENNIS AT PEORIA.

Callender and Yates Tie for Low Score in Qualifying Round of Central Illinois Championship.

Peoria, Ill., July 22.—[Special.]—Today at the Country club the qualifying rounds of the central Illinois golf championship were played, the contestants qualifying for the championship, Nil Desperandum, and Na Muckle Doon cups.

Callender of Peoria and Yates of Springfield went the rounds with low scores of 79, and Dixon of Springfield, who tied with Callender for the best score in the team play, came next with 82. The hopes of Peoria are placed on Callender to win the main trophy.

In tennis T. Musselman of Quincy, J. C. Coulter of Bloomington, Phil Miller of Decatur, and Sanderson of Galesburg came out winners in the mid-finals and will contest in the semi-finals to be played today. In the doubles Coulter and Charles of Bloomington were defeated by the Musselmans of Quincy in the semi-finals, and the winners will play Sanderson and Holland of Galesburg this afternoon for the championship.

HONOR FOR SKIPPER THOMPSON

Fifty Chicago Yacht Club Members Celebrate Completion of Long Voyage of Schooner Valmore.

Fifty members of the Chicago Yacht club attended the banquet which last night was given William Hale Thompson in honor of the completion of his 5,000 mile voyage from the Atlantic with his new schooner yacht Valmore. Chief interest centered in the talk given by Mr. Thompson, who related his experiences on the long trip. Charles H. Burras acted as toastmaster. Among the toasts responded to were: "Welcome to the Chicago Fleet," Commodore John B. Berryman; "Valmore's Yule Kenosha," William Hale Thompson; "The Chicago-Mackinac Race," Dr. W. L. Baum; "Chicago's Yachting Future," Secretary C. E. Soule Jr. The committee which arranged the banquet was composed of Commodore Berryman, Dr. W. L. Baum, G. H. Atkin, Eugene C. Sullivan, and Murdock MacLeod.

Gymnastic Tourney Ends.

FRANKFORT-ON-THE-MAIN, July 22.—The international gymnastic tournament which has been going on here since early in the week came to an end at 6 o'clock this evening with the ceremony of allotting the prizes. The first twenty-five winners were crowned with laurel wreaths, in the ancient Greek style. They then marched off with banners flying. Master of Munich won the all around competition with 120 points.

Roller Races at Forest Park.

The first of a series of races at the new Forest Park roller rink under the auspices of the Western Skating association were run last night. Fred Tyrell won the mile amateur in 2:45 1-5, Henry Becker finishing second and John McDonald third. Joe Louwy beat Tom Snyder in a professional race at a mile in 3:01 2-5. J. T. Fitzgerald is in charge of the events.

Soccer Teams Cancel Game.

The final match for the championship of the Chicago League of Association Football, set for Sunday afternoon at the Artesian ball park, between the Hibernians and the MacDuffs, has been postponed, kickers charging the management of the park with having broken its agreement to let them play before the ball game.

RACING OPENS AT FORT WAYNE.

Rain Spoils Condition of Track Near Finish of Program—Chicago Horse a Winner.

Fort Wayne, Ind., July 22.—[Special.]—Much interest prevailed in the first day's events of the midsummer meeting of the Fort Wayne Driving association today. The track was fast until a heavy rain fell during the last few heats. Brace Girdle, a Chicago horse, was one of the features of the day in the 2:24 trot. Summaries:

2:10 pace:

Red Bob [McMahon]	4	2	1	1
Manager H. [Fullager]	1	1	2	2
Tad S. [Starbuck]	3	3	5	3
Nilmah and Prince Rose started.				

Time—2:09½; 2:09½; 2:08; 2:11; 2:09½.

2:24 trot:

Brace Girdle [McMahon]	3	1	1	
Kitty Royal [Castle]	2	3	2	
Major Higgleson [Fleming]	4	2	3	
Mildred Star [Curry]	5	4	4	
Rexas B. ran.				

Time—2:17½; 2:13¼; 2:16¾.

Croker Wins Irish Oaks.

CURRAGH, July 22.—Richard Croker's filly, "Queen of Peace," today won the Irish Oaks at the Curragh meeting, beating the favorite, A. H. Ledlie's Americus Girl.

PROTOS CAR NEARS END OF LONG TRIP

Crosses from the Russian Frontier to Cheers of Many Thousands.

THOMAS FAR IN THE REAR

Americans Leave Moscow Nearly Thirty-six Hours Behind Their German Rivals.

[BY CABLE TO THE CHICAGO TRIBUNE.]

BERLIN, July 22.—Greeted by volleys of frenzied cheers from thousands, the Protos car raced across the Russian frontier into German territory at 8:22 o'clock tonight, having made the journey from St. Petersburg without the semblance of a break. Koeppen and the two German chauffeurs who accompanied him since the car left Vladivostok, were enthusiastically greeted by their fellow countrymen, especially a number of lieutenants, brother officers from a neighboring garrison.

Berlin Is All Enthusiasm.

The Imperial Automobile club of Berlin issued a bulletin tonight speaking in enthusiastic terms of the Protos and the phenomenal victory, which is described as a fitting companion to the glorious deeds accomplished by the German cars in the Grand Prix at Dieppe.

Koeppen will be formally greeted in behalf of the club at Königsburg, where he will arrive at 8 o'clock tomorrow morning after a short drive from Eydtyuhenen. Big

STOCKS RISE DESPITE SALES

Large Advances Scored in New York in Face of Profit Taking.

WESTINGHOUSE GOES UP 15.

Final Level, However, Shows Net Gain of Only Two Points.

[NEW YORK TIMES FINANCIAL LEADER.]

NEW YORK, July 22.—[Special.]—Where Tuesday's stock market had reflected the pressure of distribution sales through irregularity, although maintaining an undertone of strength, a similar wave of selling in the forepart of today's market session was without effect on prices, the offerings being readily absorbed at advancing quotation.

At the close of the day stocks were substantially above Tuesday night's level and in a half dozen instances the gains were striking. This was notably true of New York Central and New York Air Brake, where the advances were 4 and 6 points respectively, but the fluctuations in these two shares attracted no more attention than did the violent movement in Westinghouse stock, which, after rising 15 points in all, closed at an advance of only 2 points.

Oil Decision Aids Stocks.

The real explanation of the strength of the market from the noon hour on was to be found in the decision of the United States Court of Appeals in Chicago on the appeal of the Standard Oil company from the fine of $29,240,000 imposed upon it by Judge Landis nearly a year ago.

The decision is a momentous one, not so much because of its effects upon the Standard Oil company itself as because of its wider application. In this sense it is, like the decisions in the Minnesota and Carolina rate cases, notification by the courts of their intention to protect all interests equally, and this is certainly good news for investors in corporation securities of all kinds.

Among other matters attracting more or less attention on the stock exchange were the announcement of successful sale of Baltimore and Ohio Southwestern division bonds, reports of iron trade authorities telling of slowly improving conditions in the steel and iron circles, reductions in wheat prices on grain markets, thus reflecting further favorable weather conditions over the crop country, and renewed activity in the bond market under the stimulus of institution and individual demand.

Stocks Follow Copper's Rise.

Upon the metal exchange higher quotations for copper found reflection in advancing prices for the copper shares on the stock exchange, the movements in these issues being the strongest for many days.

In the money market situation, the chief development was the decline in foreign exchange rates. The foreign exchange market has for several months ruled at a level at all times inviting gold export upon the least encouragement, in the way of interest offers by foreign bidders.

Today demand sterling fell some 15 points, and, while this is hardly sufficient ground for the conclusion that the gold movement is definitely at an end, it, nevertheless, is an indication to that effect, and is for that reason of interest.

The local banks continue to gain heavily on operations with the government, having received on balance from the subtreasury since Friday last $5,661,000.

Money on call easy at 1¼ per cent; ruling rate, 1½; closing bid, 1; offered at 1¼. Time loans stronger; sixty days, 2 per cent; ninety days, 2¼; six months, 4. Prime mercantile paper, 3½@4 per cent. Sterling exchange weaker, with actual business in bankers' bills at 4.8686 for demand and at 4.85@4.85.50 for sixty day bills. Commercial bills, 4.85@4.85½. Bar silver, 52¾. Mexican dollars, 45. Government bonds steady; railroad bonds strong.

NEW YORK STOCK TRANSACTIONS.

Description.	Sales.	Open.	High.	Low.	Close July 22.	Close July 21.
Allis Chalmers..	2,100	11	12	11¼	11¾	11
Do pfd.....	4,900	34¾	36	34¾	35¾	...
Amal. Copper..	43,700	71½	73¾	71½	73¾	71
Am. Agr. Chem.	3,450	25	26	24¾	25⅞	...
Do pfd.....	100	88	88	88	88	88
Am. Beet Sugar.	1,200	21	21	21	21	21¼
Am. Can.	4,300	5¾	6¼	5¾	6	5¾
Do pfd.....	1,800	60¾	62	60¾	61¾	60¾
Am. Car & Fdy.	2,200	28¾	29	28¾	29	28¾
Do pfd.....	200	103¼	103½	103¼	103½	103½
Am. Cot. Oil....	700	34	34½	34	34½	33⅝
Am. Express....	100	106⅝	106⅝	106⅝	106⅝	...
Am. Hide pfd....	300	20	20	19	19	19
Am. Ice.....	800	27½	27½	27½	27½	27½
Am. Locomotive	7,100	52¾	53⅝	52⅜	53¼	52½
Do pfd.....	200	106½	106½	106	106	106
Am. Malt C. pfd	900	31½	34½	31½	34	...
Am. Smelting....	26,120	84¾	89⅝	84¾	88⅝	84½
Do Sec. pfd B	800	85	85	85	85	82¾
Am. Steel F. pfd.	100	39½	39½	39½	39½	...
Am. Sugar.....	1,400	130	130⅝	129½	130⅝	130½
Am. Tel. & Tel...	8,400	119¾	120⅝	119	120¼	118½
Am. Woolen.....	800	22½	24¼	22½	24¼	22¾
Anaconda.....	13,100	45¾	48⅞	44⅝	44⅝	44⅜
Atchison.....	9,700	86⅝	87½	86⅛	87½	86½
Do pfd.....	200	93	93	93	93	...
A. C. Line.....	400	94¾	94¾	94½	95¼	...
B. & O.....	2,700	92½	92⅝	92½	92⅝	92½
Beth. Steel....	300	19½	20	19½	20	19⅝
Do pfd.....	300	49	50	50	50	...
B. R. T.....	6,600	51⅝	52¼	51⅜	52	51⅜
Brunswick.....	100	11¾	11¾	11¾	11¾	11¾
Can. Pacific....	1,600	168½	169⅜	168¼	169¼	168¼
C. of N. J.....	100	194	194	194	194	...
Cent. Leather....	200	28⅜	28⅝	28¼	28½	28⅜
Do pfd.....	200	90½	90½	90½	90½	87½
C. & O.....	1,975	42¼	42⅝	42¼	42⅝	42¼
C. & Alton.....	100	25⅜	25⅝	24⅝	25¼	25¼
C. G. W.....	100	6⅜	6⅜	6⅜	6⅜	6⅜
Do A pfd.....	100	23⅜	23⅝	23⅜	23⅝	23¾
C. M. & St. P.....	23,600	140¾	141⅝	140¾	141	140
Do pfd ctfs....	100	146⅜	146⅞	146⅜	146⅜	147
C. & N. W.....	3,000	157⅝	158¼	157¼	158	158
C. U. T. pfd ctfs	300	11¾	12	11⅝	12	12
C. F. & I.....	5,200	33¾	33⅞	32¾	32⅝	32⅜
Colo. South....	3,720	32½	33¼	32½	32⅞	32
Do 1st pfd.....	200	57	57	57	57	60¾
Do 2d pfd.....	500	52	52½	52	52½	51¾
Con. Gas.....	5,000	136	137⅜	136	136⅝	136
Corn Prod. ref..	4,700	17½	18	17¾	17¾	17¾
Do pfd.....	200	72	72	72	72	72
D. & H.....	1,625	163¾	164¾	163	164¼	164
D. R. G.....	200	27¾	27¾	27¾	27¾	...
Do pfd.....	900	65	65¾	65	65¾	65
Dis. Sec.....	2,600	35⅜	37	35⅞	36⅝	36¼
Erie.....	4,600	22½	22½	22¼	22¼	22¼
Do 1st pfd.....	100	38⅝	38⅝	38⅝	38⅝	38⅝
Do 2d pfd.....	200	28¾	28¾	28	28	28½
Fed. Sugar pfd..	100	97½	97½	97¾	97¾	97¼
Fed. Mining pfd..	100	84	84	84	84	...
Gen. Electric....	6,650	144½	148½	144	148¼	144½
Gt. Nor. Ore....	5,010	63¾	64	63¾	63¾	63¾
Gt. Nor. pfd....	22,000	135	136	134½	135¾	134¾
Ill. Central.....	3,800	130½	132⅝	129½	132¼	130½
Do full paid...	200	131½	133	131¼	133	131
Int. Met. pfd....	300	11	12	11	11¾	11
Do pfd.....	1,900	32½	32¾	32	32⅜	32
Int. Harv. pfd..	300	104	104½	104	104½	104¼
Int. Paper pfd..	1,700	56	56	56	56	56
Int. Pump.....	200	80⅝	80⅝	80¼	80¼	80¼
Iowa Central....	350	17½	17⅝	17	17	18
K. C. So. & S. & M. pfd.....	100	61¼	61¼	61¼	61¼	60
K. C. South.....	600	25	26⅛	25	25¼	25⅜
Do pfd.....	130	57	57¼	57	57¼	56¾
Lake S. & M. pfd	300	42¼	42¾	42¼	42¾	42¼
L. & N.....	500	108	110	108	109⅜	108½
Mackay Copper..	100	67⅜	67⅜	67⅜	67⅜	66¼
Manhattan.....	1,900	138	138⅝	138	138⅝	...
Mer. Marine.....	1,500	7¼	8	7¼	8	...
Do pfd.....	1,000	21¼	22½	21¾	22½	21¾
Mex. Cent. ctfs..	1,100	17⅝	18	17⅝	18	18¼
Minn. & St. P. & S. M. pfd.....	200	28¼	28½	28¼	28½	28½
Do pfd.....	1,050	115¾	116⅜	115¾	115⅞	115⅝
Mo. Pacific.....	7,700	94¾	96⅝	94¾	96⅜	94¾
Nat. Biscuit.....	550	86	89	86	88	88
Do pfd.....	100	120	120	120	120	...
Nat. Enamel.....	100	10	10	10	10	10
Nat. Lead.....	10,750	71¾	74⅞	70¾	71	71¾
Do pfd.....	500	107¾	108	103⅝	103⅝	108
N. Y. Air Brake..	4,500	70	76	70	75	74½
Newhouse.....	600	5¾	5¾	5¾	5¾	5¾
N. Y. Central..	18,400	106¾	110½	106¾	110½	106⅝
N. Y. C. & St. L.	100	40¾	41¼	40¾	41¼	40¾
Do 2d pfd.....	100	74¼	74½	74¼	74½	74¼
N. Y. O. & W....	2,900	40¾	40¾	40	40	40¾
Nort. & Western	1,900	73¾	73¾	73	73¾	73¼
North American	1,780	66	66	65¾	65¾	66
Nor. Pacific....	28,800	140¾	141⅛	140	141⅜	140⅝
Pacific Mail....	1,200	128	128⅜	128	128	128½
Pennsylvania....	8,800	124¾	125⅜	124¾	125⅜	124¾
Peoples Gas.....	100	95⅞	96	95⅞	95⅞	95¼
Pittsburg Coal..	700	19¾	20⅛	19¾	20⅛	20⅛
Pressed Steel...	2,355	31⅜	32⅝	31⅜	32⅛	31⅝
Pullman.....	895	164½	164¾	162¾	164¾	164¾
Ry. Steel Spring.	3,000	38⅜	42¼	38⅜	41	39
Reading.....	128,100	117¾	120	117¾	119¾	117¾
Rep. Steel.....	1,000	21	21¾	21	21⅜	21
Do pfd.....	1,000	72¾	74½	72¾	74½	74
Rock Island....	1,700	17¾	18	17¾	17¾	17¾
Do pfd.....	7,200	31¾	32⅜	31¾	32	31⅜
St. L. & S. F. 1st pfd.....	500	29¼	29¼	27½	28¼	27½
St. L. & S. W....	500	17¾	17¾	17¾	17	17⅜
Do pfd.....	100	40¼	40¼	40¼	40¼	...
Stee. Sheffield..	400	61	61½	60¾	61	60
So. Pacific.....	29,450	61	62	60¾	61¾	61¾
Do pfd.....	200	118¾	119	118¾	119	118½
South. Ry.....	8,200	19¼	19¾	19¼	19¾	19⅛
Do pfd.....	1,000	49¼	49¼	49¼	49¼	49¼
Tenn. Copper....	300	35⅝	35⅝	35	35	35⅜
Texas Pacific...	1,500	25¾	25⅞	25¾	25⅞	25⅞
Third Ave.....	600	39	39	39	39	39
Toledo Rys.....	200	10	10	10	10	9¼
T. St. L. & W....	400	9⅜	9⅜	9⅜	9⅜	9⅜
Do pfd.....	1,200	40	40⅜	40	40⅛	40
Union Bag.....	100	6⅝	6⅝	6⅝	6⅝	6⅝
Do pfd.....	200	85	90	85	90	85
Union Pacific...	135,600	153½	158⅝	153½	158⅛	153½
U. S. Ind. Alco..	7,100	24½	25¾	24½	25¾	24½
Do pfd.....	400	84½	87	84½	87	84½
U. S. Express...	100	78	78	78	78	78
U. S. Rubber....	100	13¼	13¼	13¼	13¼	12¾
Do pfd.....	200	80	81¾	80	81¾	81¾
U. S. Rubber....	400	28¾	28¾	27¾	28¾	27¾
1st pfd.....	100	98¼	98¼	98¼	98¼	97¾
U. S. Steel....	100,700	43¾	45⅝	43¾	44⅝	43¾
Do pfd.....	10,000	108½	108⅝	107¾	108⅜	108½
Utah Copper.....	1,000	36¾	36⅞	36¾	36⅞	36½
Va. Car Chem....	800	35	35¾	35	35¾	35

Description.	Sales.	Open.	High.	Low.	Close July 22.	Close July 21.
Va. Coal & Coke..	100	57¼	57¼	57¼	57¼	...
Wabash pfd.....	3,100	26	26½	25¾	26½	25⅝
West. Union.....	290	56¾	57	56¾	56¾	57
W'house Elec....	25,310	74	80	73¾	79	74½
Do 1st pfd.....	500	95	98	95	98	97
Wis. Central....	200	18	18	18	18	...
Total sales, 872,574 shares.						

EXPRESS STOCKS.

Adams, bid.....	180	United States....	70¢ 85
American	196@200	Wells-Fargo	250@300

GOVERNMENT BONDS.

	Bid.	Asked.
United States 2s, registered.....	103¾	104¼
Do coupon.....	103¾	104¼
United States 3s, registered.....	100	100¾
Do coupon.....	100¾	101¼
Do small.....	100¾	...
United States 4s, registered.....	120¾	121¼
Do coupon.....	122¾	123¼

NEW YORK BOND SALES AND QUOTATIONS —10 A. M. TO 5 P. M.

1000 Jap 4s.....	79	16000 Jo of 1931.93¾	-94
20000 do 4½s.....	89¾	5000 L-N col 4s..	94½
447000 N Y City 4½s of 1957 new	105¾-100	10000 do unified 4s	97¼
		3000 Man 4s..	96⅜-97
4000 Am Ice deb 6s	70	35000 do stamp..	96¾-97¼
1085 Am Tel & Tel cv 4s..	88-88½	10000 Mer Mar 4½s	60
55000 AmTob 4s..	75¾-76½	1000 M St P-S S M 4s.....	96¾
40000 do 6s.....	107¼-⅝	14000 M K-T 4s..	97⅝-⅞
17000 Atch gm 4s	88¾-98¼	5000 do 4½s.....	78½
		25000 M Pac 4s..	92¾-¾
6000 do aj 4s.....	90¾	10000 do 5s of 1917	96⅛ 97
37000 do do stamp..	88-⅜	1000 do of 1920....	96⅛
15000 do cv 4s....	94½-¾	10000 Nashua Elec. con 4s..	75
23000 do cv 5s....	101⅝-¾		
7000 AO Line 1st 4s	92	125000 N Y A B 1st 5s.....	94-95¼
1000 B-O Sw.....	93		
2000 do 4s.....	90	1000 N Y C cap 5s of 1910.....	100⅝
12000 do W Va 4s..	92		
1000 do S W 3½s..	83¾	12000 N Y C 3½s..	91⅝
312000 B R 4s..	72½-73⅛	12000 do 6 Sys..	82¾
1000 BU Gas cv 6s	126	1000 do M C 4½s..	83
13000 Can So 1st 5s	110	1000 NY C-St L 4s	100¼
		22000 N Y N H-H 4s cv.....	89⅝-¾
9000 C of Ga con 5s	106½	6s.....	120¾-⅜
5000 do 1st inc stp	73	40000 do 3½s..	86½-⅝
2000 do 2d inc....	47¾	3000 N Y L-W impvt 5s.....	100
6000 do do stamp..	49¾		
8000 do do 5f stmp	49¼	3000 N Y O-W 4s	90⅝-97
5000 do 5d inc stmp	38¾		
47000 Cent Lea 5s	97⅜-98	25000 Nfk-Wn 4s..	97⅛
9000 Cent Pac 1st gu 4s.....	98	45000 do cvs....	85-⅝
10000 C of N J 5s..	122⅜	2000 Nor Pac 3s..	72¾
5000 do reg.....	120⅝	4s.....	90¼-½
1000 C-O 4½s.....	102	5000 Penn cv 3½s	86½
3000 do 3s.....	113¾	19000 do of 1915..	83¼-½
20000 C B-Q gm 4s	98¾-¾	78000 do con 4s ctfs	102¾-⅞
22000 do 5f 4s....	96⅛-¾	28000 Rdg gm 4s..	97⅝-98
3000 do Ills 3½s..	88	4s.....	97⅝-98
2000 Chgo-E Ill 4s..	111	10000 St J-G I 4s..	87
3000 C M-St P 3½s	87½	10000 St L-I M 4s	74½
4000 do 4s.....	101⅜	90000 St L-S F 6s	99
291000C R I-P R R 4s.....	67-¼	40000 St L-S W cons 4s.....	66-⅝
2000 do R I pfd gen 4s.....	64½-65	27000 S A-A 4s..	83¾-84¼
2000 C St P M-O cons 6s.....	127½	16000 So Pac 4s..	89¾-⅞
140000 Colo Ind 1st 5s.....	67-¾	4000 West Shore 1st 4s.....	100½
15000 H Val 4½s	102¾-103	11000 do reg.....	101¾
140000 Int Met 4½s	67¼-⅜	5000 W U 4½s..	88½-¾
3000 Int Rap Trans 6s.....	100¾	25000 Wis Cen 4s..	85¾-⅞
10000 Int Pap 5s..	78½		
5000 Int Pump 6s..	94⅜		
1000 Iowa Cent 4s..	73		
3000 Kings Co 4s stamp.....	82		
5000 L S-M S deb 4s	94¾-95		
Total sales, $5,633,000.			

New York Curb Transactions.

Description.	Sales.	Open.	High.	Low.	Close.
Bay State Gas....	1,400	1	1	1	1
Boston Con.....	4,100	12¾	15	12¾	13
Butte Coalition...	1,000	25¾	26⅜	25¾	26⅛
Chgo. Sub.....	300	20½	20½	20	20
Combn. Trac.....	12,400	102	115	102	108
Cumb. Ely.....	2,100	3	3	2¾	2¾
Cobalt Central..	27,300	33¼	35½	32¼	35¼
Dom. Cop.....	240	2	2	2	2
First Nat'l.....	500	5¾	6	5¼	5¾
Furnace Creek..	100	15	15	15	15¼
Giroux.....	600	3¾	4	3¾	4
Goldfield Con....	4,800	5¾	5¾	5⅝	5 11-16
Gn. Cananea....	1,250	11	11	10¾	11
Gn. Gold.....	100	¼	¼	¼	¼
Gn. Gold & Silver.	100	25	26	25	25
King Edward.....	1,700	½	⅝	½	⅝
La Rose.....	2,400	5⅝	5 7-16	5⅜	5 7-16
Man. Trans.....	50	2¾	2¾	2¾	2¾
Miami Cop.....	800	31½	34	31½	34
Minaac.....	600	2⅜	2⅜	2⅛	2⅛
Mines of Ama....	700	1¼	1¼	1 1-16	1 1-16
Montz. Shoe.....	200	78	80	78	80
Nev. Con.....	4,200	12¾	13	12¾	13
Nev. Smelting....	200	1	1	1	1
Nev. Utah.....	1,500	2 15-16	3	2 15-16	3
Nipissing.....	1,900	...	...	7¼	7¼
Orphan.....	100	3¾	3¾	3¾	3¾
North Butte Extn.	3,000	36	36	34	34
Penn. Wyoming..	7,500	34	35¾	34	35¾
Standard Oil.....	180	650	666	645	655
Tonopah Exten....	100	1 3-16	1 3-16	1 3-16	1 3-16
Tonopah Mining..	500	5¼	5¼	5	5
Tri-Bullion.....	500	1 11-16	1 11-16	1 11-16	1 11-16
Trinity.....	110	15	15	14½	14½
United Copper....	1,100	7	7	7	7
Yukon Gold.....	50	3¾	3¾	3¾	3¾

BID AND ASKED PRICES.

	Bid.	Asked.
American Writing Paper.....	1	2
Do pfd.....	13	20
American Tobacco.....	375	385
British Columbia Copper.....	4½	5
Colonial Silver.....	...	...
Consolidated Steamship.....	1-16	3-16
Davis-Daly.....	1⅝	2
Douglas Copper.....	...	4¼
Dolores Limited.....	...	6¾
Foster Cobalt.....	...	¾
Gold Hill Copper.....	7-16	9-16
Green Gold & Silver pfd.	⅞	1
Havana Tobacco.....	8	11
Do pfd.....	21	26
International Salt.....	16	18
Mitchell Mining.....	⅝	¾
McKinley-Darragh.....	70	72
Stewart Mining.....	⅝	¾
Superior & Pittsburg.....	12	12¼
United Copper pfd.....	2	5
Western Ice.....	1	...
White Knob Copper.....	1 1-16	1 3-16
Do pfd.....	¾	⅞
Safety Car.....	114	118
Standard.....	85	...
Do pfd.....	100	115
Penn.-Wyo.....	20	33

IN THE BOSTON STOCK MARKET.

BOSTON, Mass., July 22.—[Special.]—The features of the Boston list today were Fruit and Telephone. Neither was as active as some of the coppers, but Fruit advanced to 138 and Telephone above 120. The strength of the Westinghouse issues brought about a rally in General Electric. Amalgamated was the most active stock, but there was a moderate amount of trading in Adventure, North Butte, Boston Consolidated, Butte Coalition, and Parrot. Steel common also was active and strong.

Call loans, 2@2½ per cent; time loans, collateral, 3½@4½ per cent; time loans, mercantile paper, 3½@4½ per cent; clearing house loans, 2 per cent.

MINING.

Description.	Shares.	Open.	High.	Low.	Close.
Adventure.....	410	5¾	6	5¾	6
Allouez.....	10	31	31	31	31
Amal. Cop.....	10,396	71¾	73¼	71¾	73¼
Amn. Zinc.....	100	28	28	28	28
Arcadian.....	400	4¼	4¼	4	4¼
Ariz. Coml.....	100	19¼	19¼	19¼	19¼
Atlantic.....	200	14	14¼	14	14¼
Bos. Con.....	2,500	13¾	13¾	12¾	13⅛
Bos. & Corbin....	500	17	17⅜	17	17⅜
Butte Coalin.....	2,160	26	26	25¼	25¼
Cal. & Ariz.....	165	115	115	114	115
Cal. & Hec.....	13	670	670	670	670
Con. Mercur.....	300	40	40	40	40
Copper Range....	2,260	74⅜	76	74⅜	76
Daly West.....	100	12	12	11	11
Elm River.....	200	1¾	1¾	1¾	1¾
Franklin.....	300	9¼	9¾	9¼	9¾
Granby.....	60	100	100	100	100
Gn. Cananea.....	2,425	11	11¼	10⅝	11¼
Isle Royale.....	650	20¾	21¼	20¾	21¼
La Salle.....	662	14¼	14¼	14	14¼
Mex. Con.....	110	5	5	5	5
Michigan.....	85	9¾	9¾	9¾	9¾
Mohawk.....	155	61¾	61¾	61	61¼
Mont. C. & C....	180	70	70	70	70
Nev. Con.....	41	12¾	13¼	12¾	13
North Butte.....	2,081	75	76¾	74¾	75½
Old Dom.....	2,005	97	97	97	97
Osceola.....	120	102¾	102¾	102½	102¾
Parrott.....	1,076	26	26½	25¾	26
Quincy.....	124	88¾	89	88	89
Rhode Island.....	50	4	4	4	4
Santa Fe.....	120	2	2	2	2
Shannon.....	350	14	14¼	14	14¼
Sup. Cop.....	655	16¼	17	16½	17
Trinity.....	335	14¾	14¾	14	14
United Cop.....	295	7	7	7	7
U. S. Smelting....	68	38¼	38¼	38	38
Do pfd.....	228	46	46	45¾	45¾
Utah Con.....	950	44	44¼	44	44¼
Victoria.....	60	5	5¼	5	5¼
Winona.....	1,720	8¼	8½	8¼	8¼
Wolverine.....	50	132¼	134	132½	134

OTHER STOCKS.

Amn. Agri. C'm pfd.....	200	23¾	25¼	23¾	25¼
Do pfd.....	150	87¾	90	87¾	89
Amn. Tel & Tel..	6,944	118½	120¾	118	120⅝
Amn. Wool.....	100	23⅝	23¾	23¾	23¾
Mass. Gas.....	301	84¾	84¾	84	84¾
Mergenthaler....	7	203	203	203	203
N. E. Tel.....	190	112	114½	112	114½
Seattle pfd.....	30	93	93	93	93
Swift.....	50	102	102¼	102	102
United Fruit.....	1,530	133¾	138	133½	135
Do rites.....	1,850	13¼	13¾	13¼	13⅝
United Shoe.....	320	45	45	45	45
Do pfd.....	10	28¾	28¾	28¾	28¾
Western Tel.....	1,470	6	7¼	6	7¼
Do pfd.....	100	71	71	71	71
Fitch pfd.....	9	125	125	125	125
Mass. Elec.....	5	10	10	10	10
N. Y. N. H. & H..	206	137¾	138	137¼	137¾
West End St. R.R.	10	83	83	83	83

TREASURY BALANCES.

WASHINGTON, D. C., July 22.—Today's statement of the treasury balances in the general fund, exclusive of the $150,000,000 gold reserve, shows:

Available cash balance.....	$210,032,580
Gold coin and bullion.....	43,554,820
Gold certificates.....	95,488,940

COMMISSION TO GUARD CITY.

St. Louis Council Passes Bill Providing Body of Five to Oversee Public Utilities.

St. Louis, Mo., July 21.—By a vote of 7 to 3 the city council tonight passed the public utilities bill, which provides for a commission of five members for the regulation of public service corporations and the investigation of rates charged for public service.

BANKERS FOR NATIONAL BODY

Joseph T. Talbert Sends Out Letter Suggesting Organization.

AMERICAN CAN STOCKS UP.

Common Advances to 6 and Buying Is Active; Preferred at 61.

It is probable that some time next week there will be a meeting of the national banks of Chicago for the purpose of considering the organization of a national currency association, in accordance with the Aldrich-Vreeland bill. Joseph T. Talbert, vice president of the Commercial National bank, has sent to different local national institutions a letter suggesting that some action be taken. Inasmuch as Mr. Talbert is one of the Chicago members of the currency commission of the American Bankers' association, the initiative not improperly devolved upon him. While there are some questions pending before the secretary of the treasury relative to membership in national currency associations, it has still been thought advisable by practically all of the local national banks to take preliminary organization steps. Following is the letter which the banks have received from Mr. Talbert:

Mr. Talbert's Letter.

"It has occurred to us that the present period of dullness and easy money affords an opportune time for the organization of a currency association among Chicago banks under the new currency act. The formation of an association at this time could not be misconstrued by the public and, therefore, would not cause any apprehension in business circles. However unsatisfactory the law may be, and however remote the time may be when currency could be taken out under it, it seems the duty of the banks to organize, not only for the purpose of placing themselves in position to receive whatever benefits may be derived from the law should occasion ever arise to use it, but that they may be prepared to give the public all the protection possible under the act. If such organizations are practicable, it will certainly be safer to organize immediately than to wait until a crisis is at hand.

"In order to have a full discussion and interchange of views on the subject, I beg to inquire whether it would be agreeable to you to attend or have a representative of your bank at a meeting if one be called for that purpose shortly. This meeting would, of course, include only representatives of the national banks eligible to membership under the law, and would be entirely independent of the present association of clearing house banks.

"I shall be glad to hear from you and if favorable replies are received from a sufficient number of banks the meeting will be called in the near future."

Treasury Department Rulings.

A question has arisen concerning the ability of banks to get in or get out of a national currency association. To date the secretary of the treasury has held that when a bank complied with the terms of the act he could exercise no discretion in admitting or refusing to admit a bank to an association. Inasmuch as each bank in such an association has one voice in electing the officials of the association, it has been thought that an institution of minor importance might exercise power beyond its deserts.

So far as Chicago is concerned, there seems to be good reasons for believing that no undue assumption of influence will be exercised. It is to be expected that the leading banks now in the Clearing House association will have the dominating influence in the National Currency association which may be organized. It is practically certain, therefore, that no one of the banks which now clears through a member of the Clearing House association will undertake in the Currency association to assume a position not at present enjoyed in its relation to the Clearing House association.

A few of the banks have suggested that, inas

F THE COURTS.

Judgments.

—247784—Louis W. Wallace vs. ry. co.; judgt. on verdt. for $200 atisfied.
5612—Chicago Suburban Water village of Oak Park; judgt. by
, 285392—North Shore Electric y of Harvey; judgt. by defit.
—Thos. E. Wells vs. William P. by defit. for $3,000 and judgt. S. bank on answer for $289.22.

Decrees.

298—Stoll vs. Stoll; dec. div.— Paretta; dec. div.

Calls for Today.

ATES DISTRICT COURT.
0:15 a. m., motions.

ATES CIRCUIT COURT.
0:15 a. m., motions.

PERIOR COURT.
—9:30 a. m., on trial, 12063—here.
a. m., emergency matters only.

RCUIT COURT.
0 a. m., motion for new trial, ity of Chicago.
a. m., 23121, 25738. 10 a. m., s only.

UNTY COURT
a. m., motions. All undisposed ns to the county treasurer's ap- and 62; special objections.

OBATE COURT.
10 a. m., motions in the estates singer, Catherine Nibbsa, and t 2:15 p. m., in the estates of g and Ernest E. Buckley.

MINAL COURT.
Trial call, 2824, 3001, 3602.
Trial call, 3259, 3330, 2157.
Trial call, 4077, 3969, 3976, 3961.

Trial call, 3996, 3998, 4005.

NICIPAL COURT.
nonjury]—81861, 83609, 81670, s, 83629, 82042, 82782, 84605,

nonjury]—80023, 86025, 86022, 78, 82717, 82718, 82828, 82877, , 83708.
[nonjury]—77803, 28090, 28149, 16140, 28207, 81257, 1615, 16014, 38, 20187, 30162, 30182, 30178, [Dakota], 83451, 83456, 83543, 80020, 71310, 71311.
ury]—81950, 81821, 86117, 83790, f. 2 p. m.—Motion for new trials

—2 p. m.—Motions in 68265 and

l for Counterfeiting.

nns., July 22.—Policemen today Reynolds, Cecil Overturf, and on charges of making and pass- in. Their plant was located on ren Fork creek, a half mile from produced consisted of dollars, half nd nickels.

essential feature

olute Safety

e desirable feature

num Income

combined in the

l Estate Bonds

ich we offer in

500 and $1,000

nominations

yment of both

pal and Interest Guaranteed

RITE OR CALL

NIAL TRVST WINGS BANK
La Salle Street

afest and Best Investments.

OICE CHICAGO
T MORTGAGES
TO $15,000

U 5½ TO 6%

OR SEND FOR LISTS

ENEBAUM SONS
BANKERS
and Randolph Streets
hone Randolph 560.

OGDEN, SHELDON & CO.
ANS
BAN
ESTATE
ARK ST.
ICAGO

, LEWIS & CO.
CHICAGO PHILADELPHIA
adnock Bldg.

TMENT BONDS
avings Banks, Estates, Trust and Private Investors
edit on Brown, Shipley & Co. LONDON

CKINSON & CO.
NDS, GRAIN, PROVISIONS
Trade Bldg., Chicago.
Office, 42 Broadway.
icago Board of Trade.
onsolidated Stock Exchange.
PRIVATE WIRES EAST
6611 and 6612. Automatic 4058.

LOWER & WEEKS
S : : STOCKS
TMENT SECURITIES
ew York Stock Exchange
oston Stock Exchange
152 MONROE ST., CHICAGO

ATION BONDS
NG ABOUT 6%
N, SON & CO.
ATIONAL BANK BLDG.
ew York Stock Exchange
Chicago Stock Exchange

OTICE
Electric Light Bonds.
invited and will be received by the rtford, Wisconsin, until 7:30 p. 08, for Twenty-seven Thousand, ars of Electric Light bonds of portion thereof. Such bonds to and bearing interest at five (5) m.
A. J. HEMMY, City Clerk.

MPANY OF AMERICA
dway, New York, July 18, 1908.
ar monthly dividend of Two Per clared payable on July 27th, 1908, of record at close of business on Transfer books close 3 P. M. on and reopen 10 A. M. on July 27th,
J. D. TOOKER, Secretary.

E FOR THE TRIBUNE

WHEAT BEARS ARE VICTORS

Heavy Receipts and Smash in Cash Prices Baffle the Bulls.

CORN LONGS ARE SELLERS.

Despite Pressure, Values Maintained Strong Front; Provisions Nervous.

Wheat bears made "strike" after "strike" in the exhibition alleys on change yesterday, the news calculated to inspire almost perfect rolling and the greatest havoc created by the big balls labeled "primary receipts" and "southwestern cash markets." The movement of new winter wheat was heavy enough to make the western total double that of the corresponding day last year, while cash wheat at Kansas City dragged 1c to 3c lower early, and finally landed 4c to 8c lower, the day's receipts in that market being augmented by 200 cars carried over unsold from the day before. St. Louis cash market also was easy, and after a little short pressure the local pit was heavily supplied with liquidating sales by longs, the bowling over of prices being renewed after each fractional setup, and the close finally giving bears the advantage by ¾@1c.

Lower cash prices began to bring reports of good export sales before the session was an hour old, and by the close the total sold abroad was put at 120 loads, or 960,000 bu. Local houses did 75,000 bu of this business, and sentiment was braced materially by this news, but a strong counter influence came in in the shape of reported rains at a number of Dakota points. These reports fell in line with the official forecast, which was for moderate temperatures and showers, and went far toward relieving nervousness over crop conditions in the northwest.

Cables Are Disappointing.

Opening was nervous and irregular, with no material change from Tuesday's close, but surprising weakness shown by cables and a fine weather map soon filled the pit with offerings. Much of the wheat came from local professional longs, and several lines of 500,000 bu came on sale. There was much talk of Patten liquidation, although the pit could get no definite line on the selling. Demand, however, was inadequate; early buying was largely against indemnities, and all day more from shorts than investors. Early fractional losses were followed by small rallies, or, which pressure increased each time, and July finally sold under 90c, and September to 90¼c.

Cash Prices Weaken.

Locally the cash market held well, receipts not large enough to fill all the holes, and premiums about the same as in recent sessions Southwestern weakness, however, was marked enough to command attention, and Minneapolis July also was top heavy. Local shipping sales were reported at 120,000 bu. Receipts here were 163 cars, including 108 cars contract, and 117 cars are expected today.

Primary markets had 1,211,000 bu, against 602,000 bu last year, with southwestern receipts 408,000 bu, against 261,000 bu last year. Northwest had 247 cars, against 200 last week, and 269 cars last year. Seaboard clearances were 92,000 bu.

Spring Wheat Gets Rain.

It was an off day for unfavorable crop news from the northwest, the general run of reports being more optimistic, with some distinctly so. Welcome rains were reported at Grand Forks, Fargo, and in other needy sections. On the other hand, the secretary of the Kansas Grain Dealers' association reported wheat from Topeka to Fort Scott too poor to cut, and added 70,000,000 bu is high for the state.

Liverpool was ¼@½d off early, compared with ⅝@⅞c advance here the day before, and closed ¼@⅞d lower. Continent, however, was generally strong; Budapest 1½c up, Berlin 1⅝c up, Paris steady to ¼c up, and Antwerp ⅝c up to 1¼c off. Broomhall reported wet weather in Germany and unfavorable prospects in southwestern Russia. Early cable notes: light demand for cargoes and parcels, and inactive spot market.

Corn Off, Then Rallies.

Corn changed front several times, and, after a quiet day of trade largely confined to professional ranks, finished steady to ¼c lower. Fine weather, generally favorable reports of crop progress under forcing temperatures, and slack general demand caused an early break of ½@⅝c, but attempts to cover early sales brought quick recovery around noon. An advance of ½c in the cash market helped the rally. A local crop expert wired recent rains assure a full crop in northern Kansas, and estimated Nebraska at 250,000,000 bu, fully up to last government indications.

Receipts were 114 cars, against 182 cars last year, and 182 cars are expected today. Weather map showed warm, generally clear weather. Liverpool was ⅛c higher, Buenos Ayres unchanged. Clearances, 650 bu. Shipping demand fair. Scarcity of contract and firmness of first hand La Plata offerings figured at Liverpool.

Oats Are Congested.

Congestion in nearby deliveries of oats, due to practical exhaustion of stocks of old oats and small daily receipts, gave the oats market an early buying flurry, the effect of which kept shorts on the uneasy seat throughout the session. Early advances of 1⅛c in July and ⅝c in September caught opening sellers napping, and on all late reactions demand was active. Shippers are reported to hold July to take delivery for filling July and early August cash sales, and September also acts tight, as good speculative lines are being held off the market. Some shorts evidently banked on good new oats receipts this month, and the movement is slow in getting under way.

Cash demand was good, and with offerings moderate sales were ½c higher. Arrivals for the day were 84 cars, and 104 cars are estimated for today. Crop news was varied, with enough unfavorable returns from Illinois to balance fairly bright reports from other sections. General crop promise, however, has created a fairly numerous bear party in distant deliveries.

Bye in Active Demand.

Rye met with a good demand, and prices were firm to 1c higher. July closed at 75c bid and 76c asked, and September, 71c bid. No. 2 old sold free on board at 78c, and new at 75c. No. 3 was quoted, 70@76c, and No. 4, 65@68c. Receipts were 2 cars.

Barley prices were without quotable change, but the undertone was easy. Malting was quoted, 65@69c; mixing, 62@65c; and screenings, 40@65c. Receipts were 28 cars.

Advance in Flaxseed.

Flaxseed prices advanced 1⅝c. No. 1 northwestern closed at $1.24⅝, No. 1 from the northwest, $1.23⅛, and No. 1 southwestern, $1.17⅝. Receipts, none.

Timothy seed was firm. September sold at $3.35, and October closed at $3.90. Country lots, $3.25@4.00. Clover seed dull at $13.35 for October, and $8.00@17.00 for cash lots.

Range of Active Futures.

WHEAT.

	Open.	High.	Low.	Closing July 22.	Closing July 21.
July	90⅞	90⅞	89⅞	90	90⅝
Sept	91¼-1	91¼	90⅝	90⅝-¾	91⅜
Dec. new	93-2⅛	93	91⅝	91⅞-¾	92⅞-⅜
Dec	93¼	93¼	92¼	92¼	93¼
May	97⅛	97⅛	96	96¼	97⅛-¼

CORN.

July	75⅛	75⅞	75¼	75⅞	75⅞
Sept	75⅛	75⅛-⅜	75	75⅜	75⅛
Dec	61¾	61¾-⅞	60⅜-⅝	61⅜-½	61⅝
May	60⅝-¾	61	60¼	60¾	60⅝

OATS.

July old	53¼-2	54⅝	53¼	54⅜	52⅜
July new	54¼	54⅝	53½	54⅜	52½
Sept	44-¼	44⅝	43⅝	44⅜	43¼-¼
Dec	43⅝-⅜	43⅞	43⅛	43⅜	43⅛
May	45½	45⅝-⅝	45	45½	45⅜

Grain Inspection.

	No. 2 or better.	Standard.	No. 3.	Low grade.	Total.
Winter wheat	108	...	47	5	160
Spring wheat	1	...	1	1	3
Corn	11	...	46	57	114
Oats	...	...	41	42	84
Rye	2	...	...	2	2
Barley	2	...	5	26	28
Totals	125	...	138	128	391

Inspected out from store: Corn—No. 4 white, 2,048 bu. Oats—Standard, 1,558 bu. Rye—No. 3, 2,000 bu. Loaded from unlicensed elevators: Wheat—No. 2 hard, new, 3 cars; No. 2 red, old, 2 cars and 27,200 bu; No. 3 red, new, 12,700 bu; No. 1 northern, 10 cars. Corn—No. 2 yellow, 6 cars and 148,800 bu; No. 3 yellow, 10 cars and 18,000 bu; No. 2 white, 6 cars; No. 3 white, 21 cars; No. 4 white, 1 car; No. 2, 1 car; No. 3, 17 cars; No. 4, 11 cars. Oats—No. 3 white, 18 cars; no grade white, 7 cars; white clipped, 8 cars; No. 3, 1 car; No. 3, 6 cars. Inspected in by lake and canal: No. 1 northern, 46,728 bu.

Primary Receipts.

	Wheat—Receipts.	Wheat—Shipm'ts.	Corn—Receipts.	Corn—Shipm'ts.
Yesterday	1,211,000	469,000	304,000	447,000
Last week	620,000	453,000	528,000	202,000
Last year	602,000	513,000	431,000	466,000
1906	1,060,000	261,000	514,000	567,000

Oats—Receipts today, 508,000 bu; shipments, 246,000 bu. Year ago—Receipts, 340,000 bu; shipments, 344,000 bu.

Daily Indemnities.

	Ups.		Downs.		
Wheat—	High.	Low.	Close.	High.	Low.	Close.
Sept.	91	90⅜	91	87⅜	86⅜	86⅜
Dec.	92½	92⅜	92⅝	91½	91⅜	91½
Corn—						
Sept.	75⅞	75¼	75⅝	75¼	75	75⅛
Dec.	61⅝	61⅜	61⅝	61⅛	61⅛	61⅛
May	60⅞	60⅝	60⅞	60⅝	60⅜	60⅜
Oats—						
Sept.	44⅞	44⅝	44⅞	44⅛	44⅛	44⅛
May	45¼	45⅛	45⅜	45⅛	45⅛	45⅛

Weekly Indemnities.

	Ups.	Downs.
Wheat—	—Next week—	
September	94½	87½
Corn—		
September	79	71⅝
May	62⅝	58⅜
Oats—		
September	47	42
May	47⅛	44

Cash Grain Transactions.

FLOUR—Firm. Winter wheat, patent, jute, $4.40; straight, jute, special brands, wood, $4.25; Minnesota and spring patents, jute, $4.95@5.25; Minnesota hard spring, straight, export bags, $4.75@4.85; second clears, $2.95@3.25; low grades, $2.60@2.70; rye flour, white, jute, $4.15@4.25; dark, jute, $3.90@4.00.

WINTER WHEAT—½c lower. Sales in store and to go: No. 2 red, 75,000 bu on p. t.; No. 2 hard, 50,000 bu on p. t. Sales free on board and switched: No. 4 red, 88@89½c; No. 3 red, 91½c; No. 2 red, 91¾@92c; No. 1 red, 93@95c. Illinois proportional: No grade red, 88@90c; No. 4 red, 85@91c; No. 3 red, 90¾@92c; No. 2 red, 91¾@92c; No. 3 hard, 91¾@95½c; No. 2 hard, 93@95½c; No. 1 hard, 94@94½c.

SPRING WHEAT—Dull. No sales reported.

CORN—Unchanged to ½c higher. Sales in store and to go: Mixed lots, 135,000 bu on p. t. On track and free on board: No grade, 72c; No. 4, 73@75c; No. 4 yellow, 73¼@75c; No. 3, 75¾@77c; No. 3 yellow, 76¾c; No. 2 yellow, 77c; No. 4 white, 74@74½c; No. 3 white, 78¾@79c. Illinois proportional billing: No. 4, 73½@74½c; No. 4 yellow, 74@76c; No. 3, 75¼@75½c; No. 3 yellow, 75¾@76½c; No. 2 yellow, 76¾@77c; No. 4 white, 76½c; No. 3 white, 78@78½c; No. 2 white, 78½@79c.

OATS—Steady to ½c higher. Sales in store and to go: White clipped, 95,000 bu on p. t. On track and free on board: No grade, 52¼c; No. 4 white, 59@59½c; No. 3, 55@57c; No. 3 white, 58½@61c; No. 2 white, 60@60½c. Illinois proportional billing: No grade, 51@52¼c; No. 4, 54c; No. 4 white, 58½@59½c; No. 3, 54c; No. 3 white, 59@60½c; No. 2 white, new, 59c.

RYE—Firm. Sales free on board: No. 2, 75@78c.

BARLEY—Easy. Sales free on board and switched: Screenings, 57@60c; barley, 62@69c.

AMERICAN GRAIN MARKETS.

DULUTH, Minn., July 22.—WHEAT—No. 1 hard, on track, $1.17¼; on track, No. 1 northern, $1.16¼; No. 2 northern, $1.12¼; July, $1.13; September, 97¾c. DURUM—On track, No. 1, 93¼c; No. 2, 92¼c; July durum, 92¼c; September durum, 87¼c. FLAX—To arrive, $1.23½; on track, $1.23½; July, $1.23¾; September, $1.22¼; October, $1.21¼; November, $1.20¾; December, $1.19¼. OATS—To arrive, 53c; on track, 53c. RYE—70c. BARLEY—55@65c.

NEW YORK, July 22.—CORN—Receipts, 6,540 bu; exports, 6,500 bu. Spot steady; No. 2, 83½c nominal elevator and 84c nominal f. o. b. afloat. July closed 87c; September 83@83½c, closed 83½c; December closed 71c. OATS—Receipts, 33,000 bu; December closed 71c. OATS—Receipts, 33,000 bu; spot strong; mixed, 28 to 32 lbs, 58@64c; natural spot white, 30 to 31 lbs, 61@64½c; clipped white, 32 to 40 lbs, 65@73c. HAY—Firm.

KANSAS CITY, Mo., July 22.—WHEAT—July, 86¾c; September, 86¼c; December, 86¾c; cash, No. 2 hard, 88@88c; No. 3, 86¼@87c. CORN—July, 74⅝c; September, 71c; December, 64¾c; cash, No. 2 mixed, 77@78c; No. 3, 77@77½c; No. 2 white, 81@82c; No. 3, 80¼@81c. OATS—No. 2 white, 54@56c; No. 2 mixed, 51@52c.

ST. LOUIS, Mo., July 22.—WHEAT—Weak; on track, No. 2 red, cash, 91@93c; No. 2 hard, 91c@$1.02; September, 86¼c; December, 91¼c. CORN—Weak; on track, No. 2 cash, 78@78½c; No. 2 white, 82½c; September, 75@75½c; December, 58¾c. OATS—Firm; on track, No. 2 cash, 54½c; No. 2 white, 58½c; September, 43¼@58c; December, 42⅝c.

MINNEAPOLIS, Minn., July 22.—WHEAT—Cash in fair demand. Close: No. 1 northern, $1.13 asked; No. 2 northern, $1.11 bid; to arrive, No. 2 northern, $1.11 spot; $1.12¼ to arrive. No. 3 wheat, $1.07@1.09. $1.08½ to arrive. No. 3 CORN—No. 3 yellow, 80¼c. OATS—No. 3 white, 54¼@54¾c. RYE—No. 2 rye, 68¾@69¾c. BARLEY—Close, 54@62½c.

MILWAUKEE, Wis., July 22.—WHEAT—Lower; No. 1 northern, $1.16@1.17; No. 2 northern, $1.15 @1.16; September, 90¾@90¼c asked. RYE—Firmer; No. 1, 76@76½c. BARLEY—Weak; No. 2, 70c; sample, 56@68c. OATS—Higher; standard, 61¼@62c. CORN—Firmer; No. 3 cash, 75@76c; September, 75¾c bid.

PEORIA, Ill., July 22.—CORN—Higher; No. 3 yellow, 77c; No. 4, 76¼c; no grade, none offered. OATS—Quiet; No. 3 white, 57¾c.

TOLEDO, O., July 22.—CLOVERSEED—October, $7.90; December, $7.85; March, $7.92½. ALSIKE—August, $9.00; October, $8.50.

Grains in Liverpool.

LIVERPOOL, July 22.—WHEAT—Spot, firm; No. 2 red, western winter, 7s 7½d; No. 1 California, 7s 11d. Futures closed easy; July, 7s 7¼d; September, 7s 5⅝d; December, 7s 3⅝d. CORN—Spot, firm; old American mixed, 6s 11d. Futures closed quiet; July, nominal; September, 6s 8¼d.

CHICAGO LIVE STOCK MARKET.

CHICAGO, July 22.—Eight dollars was a common price in the cattle market, several loads of prime beeves reaching that figure, while a four load bunch of prime South Dakota steers brought $8.15, the best figure paid on the local market since July 8, and compared with $7.75, the previous top so far this week. Greater activity on the part of eastern shippers led local sellers to do more spirited bidding for the comparatively light supplies of choice strong weight native steers on the market and sellers had little difficulty in effecting a clearance of all desirable stock at an advance of 10@15c. Medium and common steers were not so eagerly sought after and could not make better prices, while there were instances where concessions of 10c had to be made in order to clean up. Supplies of western range and Texas cattle were ample, but the former met with a good demand at strong figures, while the latter were a shade easier. Supplies of butcher stock attracted a large attendance of buyers, and few loads of cows and heifers good enough to bring $4.00 showed less than 10@15c advance, while the common offerings moved more readily at unchanged figures. Bulls were off 5@10c, but calves were in strong request at firm figures, top vealers touching $7.25. The shipping demand was a prime factor in the hog trade, and chiefly responsible for an advance of 5@10c in prices of all good swine. The average for the day stood at $6.42½ against $6.40 Tuesday. Sheep held steady to 10c lower, while lambs were off 10@15c, with best native lambkins at $6.40.

CATTLE.

Total receipts were estimated at 17,000, included between 1,000 to 1,200 western rangers, and 900 Texas cattle, most of the latter being received by packers direct for slaughter. Trade was not slow in getting started, as there was early evidence of more urgent inquiries from eastern points, which led local killers to start operations before the moderate offerings of really desirable beeves had been spoken for. The quality of the native steers was better than seen here of late, and, aside from a few even mohey offerings, there were many loads of good to choice killing and shipping steers sold at from $7.00@7.85, while a spread of from $6.00@6.85 took a large share of the desirable lots. Light consisted of steers, which failed to show any appreciation in values, were the kind which went over the scales at from $4.20@5.90. Yearling steers met with a strong inquiry, with choice lots bringing $7.00@7.45. Distillers of good to choice quality made $6.80@7.00. Most of the Texas steers brought $4.35@5.15, while several loads of good rangers made $5.40, with cows at from $3.00 to $4.60. Choice fat beef cows topped at $5.75 and heifers at $6.40, with most of the corn fed offerings at from $4.00@5.25. Light grassy cows were in better demand, but not quotably higher, most sales ranging at from $2.75@3.75. Bulls did not attract so much attention and sold lower, with bologna at from $3.15@3.50, and fat butchers $4.00@5.10. Calves were taken in quick time, with most of the choice lots making $6.50@7.00. Canners and cutters were slow and easy. Quotations:

Good to choice steers	$6.75@8.15
Fair to good steers	5.00@6.75
Common to fair steers	4.00@5.00
Canners and cutters	1.50@3.00
Good to prime cows	4.00@5.50
Medium to good cows	2.75@4.25
Good to choice heifers	4.75@6.00
Common to fair heifers	3.00@4.75
Stockers and feeders	2.80@4.65
Heavy calves	5.00@6.00
Fair to fancy veal calves	5.00@7.10
Good to choice bulls	3.75@5.00
Bologna bulls	3.10@3.50

Cattle at six western markets, 34,200, against 28,800 the same day one year ago, and 43,300 two years ago. Total for 1908 to date, 5,953,000, against 4,660,000 the same period in 1907.

HOGS.

Receipts of 22,000 were less than expected, and shipping orders were fairly liberal, consequently all the good hogs offered sold in quick time at prices generally 5@10c higher than on the preceding market. Prime strong weight butchers brought $6.75@6.85, the shippers and speculators taking most of them at those figures and paying $6.70@6.75 for lightweight butchers and $6.65@6.70 for choice light hogs. Packers were fairly active buyers, with the exception of Armour & Co., who refused to follow the advance and held back until late, although they secured but few loads at their prices. The bulk of the mixed hogs sold at from $6.45@6.55 to killers, who paid up to $6.75 for choice butchers. Good heavy packing hogs met with an active demand at from $6.00@6.25, but the market for thin grassy packers was exceedingly bad, sellers being anxious to get rid of what they had and being unable to find anybody who wanted them. Good strong weight pigs were in active request at from $5.75@6.00, while the lighter kinds were sold at whatever holders could get, most of the sales being at around the $5.00 mark. The quality of the hogs was fairly good, and a satisfactory clearance of the offerings was effected, although there were several loads of good hogs held over Monday which were not offered for sale, as traders believed that higher values will yet be obtained this week. The close of the market was weak, but all the desirable hogs were sold out of first hands before the trade eased off. Quotations:

Bulk of sales	$6.65@6.75
Select butchers	6.75@6.85
Fair to good butchers	6.60@6.75
Choice light	6.60@6.70
Good to choice heavy shipping	6.70@6.85
Medium to fancy light shipping	6.65@6.75
Heavy packing	6.25@6.40
Light mixed	6.35@6.50
Good to choice pigs	5.50@6.00
Light pigs	4.50@5.00
Boars	2.75@3.50
Stags	5.50@6.00

Average price of hogs at Chicago, $6.52½, against $6.46 Tuesday, $6.04 a week ago, $6.17½ a year ago, and $6.68 two years ago.

Eleven markets received 75,700 hogs, against 87,400 a week ago, 83,300 a year ago, and 80,500 two years ago. Total for 1908 to date, 16,083,000, against 14,715,000 the same period in 1907.

Hog purchases for the day follow: Armour & Co., 1,800; Swift & Co., 1,600; Schwarzschild & Sulzberger, 3,400; Anglo-American, 800; Boyd-Lunham, 550; Hammond, 1,000; Roberts & Oake, 300; Morris & Co., 1,100; Western Packing company, 1,200; butchers, 800; shippers, 9,000; total, 21,550; left over, 9,000.

SHEEP.

Outside influences were more favorable to the sellers, but the local arrivals of 20,000 exceeded requirments and a weak trade resulted. A good demand for feeders and breeders was again in evidence, and a few lots of suitable offerings were taken out at steady values, while the bulk of the sheep and yearlings sold at a decline of 5@10c, and lambs were off 10@15c. There were no choice range lambkins on the market, and as the quality of the native offerings was not up to the usual standard it did not take sellers long to realize that lower values were unavoidable. Top lambs touched $6.40, and other loads of choice offerings made $6.25@6.35, but a large share of the desirable kinds had to go at the $6.00 mark or lower before a satisfactory clearance could be effected. Range sheep made up a good share of the supply in the aged mutton division, and as they were of fairly good quality a clearance of the supply was effected in good time. Montana wethers sold on killers at $4.00 and to feeders at $3.75. Idaho offerings cleared at $4.25, with wethers and ewes mixed at $4.30. Idaho feeding wethers brought $3.80, yearlings $4.40, and yearling breeding ewes $5.00. Fed western yearlings and 2 year olds brought $4.40, while straight native wethers made $4.50@5.00. Native yearlings ranged at from $3.85@5.00. Native ewes touched $4.50, with ewes and wethers mixed at $4.00. Bucks ranged at from $2.25@3.75. Quotations:

Fed western wethers	$4.00@5.00
Range wethers	4.00@4.65
Yearlings	4.00@5.50
Feeding yearlings	4.00@4.25
Fed ewes	3.50@4.75
Cull ewes	2.50@3.25
Feeding ewes	2.25@3.50
Feeding wethers	3.50@4.10
Native lambs	5.00@6.35
Range lambs	5.85@6.75
Culls lambs	4.00@5.00
Bucks	2.50@3.50

The movement of live stock at the Chicago stockyards compares as follows:

	Cattle.	Calves.	Hogs.	Sheep.
Monday, July 20	14,694	907	45,402	28,573
Tuesday, July 21	8,077	1,639	30,848	21,604
Wednesday, July 22	17,000	1,500	22,000	20,000
Tot. so far this wk.	34,771	4,046	79,250	70,179
Total last week	48,396	7,770	128,264	73,652
Previous week	37,374	6,240	130,293	70,758
Cor. week 1907	67,686	10,423	140,256	76,406
Cor. week 1906	56,513	6,093	125,709	81,284
Shipments—				
Monday, July 20	4,012	4	10,000	3,602
Tuesday, July 21	1,609	33	4,407	6,171
Wednesday, July 22	5,500	50	6,500	3,000
Tot. so far this wk.	11,121	87	21,000	12,773
Total last week	10,291	475	35,900	9,681
Previous week	13,273	257	38,245	7,956
Cor. week 1907	24,272	705	15,611	8,225
Cor. week 1906	22,580	332	47,262	13,673

Receipts for July 23 were estimated at 6,500 cattle, 22,000 hogs, and 24,000 sheep, against 7,255 cattle, 15,036 hogs, and 10,635 sheep for Thursday, July 25, 1907.

STOCKYARD GOSSIP.

As was expected, traders had little trouble in finding buyers for the good to choice steers on the market, although the arrivals were much heavier than the generality of the trade had looked for. Strong prices were obtained for all the good to choice cattle, prime steers reaching $8.15, the highest figure paid since July 8, when $8.25 was the top. It was the common and medium grades of stock which were hard to sell, and country operators were advised to leave such offerings severely alone, unless they could get them at prices much lower than the present level. Shippers were also told to avoid the thin, grassy hogs, as it is almost impossible to find buyers for such stock. Lean cows, in the country, where they can fatten, traders say, as they are a drug on this market, and the yards are full of them.

The Farmers and Drover's Journal's British cablegram said there was no market for American beeves at London, while at Liverpool prices were unchanged with last Monday, sales being at 12¾c per lb dressed weight. Exporters were not extensive purchasers of cattle here, but their assistance was not needed, as there were sufficient eastern orders to take care of all the good beeves received. Doud & Keefer paid $8.15, the top of the market, for prime steers for their Boston trade.

Jesse Sherwood of the National Live Stock Commission company, was feeling rather pessimistic in regards to future values of beef cattle, and said: "Farmers are paying 70c per bu for corn. It takes half a bushel of corn to make three pounds of beef, and at the rate of 6½c per lb, which is an average price for good corn fed cattle, feeders lose about 30c for each bushel of corn they feed their stock. This is not conducive to extensive feeding operations, but while it is generally conceded that there is a shortage of good corn fed cattle, the demand here, in the east, and abroad continues limited and I see nothing in the situation to warrant anticipations of higher prices."

One long yearling steer weighing 1,060 lbs sold at $8.50, but the legitimate top of the market was established by Clay, Robinson & Co. when they sold 60 head of prime 1,768 lb Texas dehorned western steers at $8.15. These steers were fed and raised by J. Ham of South Dakota, and, while of prime quality, were not as choice as some of the market toppers of previous sessions this year.

About 58 loads of Texas cattle were received, while the consignments of rangers aggregated about 1,000 head. Out of the receipts of Texas offerings, packers had 43 loads direct for slaughter, while only 15 loads were on the market to be sold. The range cattle sold at advance of 10@20c over prices secured for the same grade of stock here last week, steers bring $5.40, against $5.30 a week ago.

Armour & Co. had about 600 hogs here direct from the St. Paul market and bought only about 1,200 here, making their total purchases for the day 1,800. This indifference on the part of the big packers had little effect on the trade, as there were enough shipping orders to take care of all the good hogs offered for sale, while traders who had desirable stock held since Monday showed no disposition of letting go until prices get much higher, which they believe will happen this week.

Receipts of hogs so far this week show an increase of about 5,000 hogs, as compared with the run the corresponding time a week ago. This surplus in supplies is more than represented in the daily carry-over, indicating the packers have not bought as many hogs during this period as they did a week ago, while shippers, who have been the mainstay of the market each day, have taken during the last three days about 2,500 more hogs than during the same time a week ago.

Hogs carried over from Tuesday's market were officially counted at 8,515.

ON THE BOARD OF TRADE.

Provisions were nervous and firm at the outset, with offerings light because of higher hogs, but local bear pressure, encouraged by grain weakness and claims cash demand lacks snap, caused a quick reaction to a point 5@10c under the last close. Fair investment demand and support by packers brought a later rally, with corn recovery and further advance in hogs the helps. Close was without material change. Hog receipts were 24,000 head, with prices 5c up early and 5@10c up later in the day. Estimate for tomorrow was 21,000 head. Western receipts total 71,000 head, against 84,000 last week and 76,000 last year. Local shipments of meats and lard were smaller than for the same day last year. Liverpool quoted lard 6d higher, hams 6d higher, and bacon unchanged.

MESS PORK.

	Open.	High.	Low.	Closing July 22.	Closing July 21.
July	15.15	15.15	15.15	15.15	15.12½
Sept	15.85	15.87½	15.77½	15.82½	15.85
Oct	15.90	15.90	15.70	15.80	15.85

LARD.

July	9.40	9.40	9.30	9.25	9.27½
Sept	9.40	9.40	9.30	9.35	9.37½
Oct	9.47½	9.47½	9.37½	9.42½	9.42

SHORT RIBS.

July	...	...	...	8.72½	8.70
Sept	8.87½	8.87½	8.77½	8.85	8.85
Oct	8.90	8.92½	8.87½	8.92½	8.92½

VEALS.

50@60 lbs ..... 6@7c | 60@100 lbs ..... 5¾@10c
80@85 lbs ..... 7@8c | 80@175 lbs ..... 4@5c

HOG PRODUCTS—Firm. Cash lots, Mess pork, $15.65@15.75; lard, $9.25; and short ribs, $8.50@8.87½, according to weight.

BEEF PRODUCTS—Quiet and steady. Prices quotable as follows: Beef hams, $26.00@26.50; extra mess beef, $13.50@14.00; plate beef, $14.50@15.00; extra plate beef, $15.25@15.50. Tallow, steady at 6¾@7c for edible, 6@6¼c for prime packers, 5⅝@5¾c for No. 1 do, and 5@5¼c for No. 2 do; 5¾@5¾c for No. 1 renderers, 6@6¼c for choice country, and 4¾@5c for No. 2 do. Oleostearine in fair demand and quotably steady at 11¾@12c. Oleo oil steady at 12@12½c for extra.

GREASE—Quiet and steadier at 4¾@4¾c for brown, 4¾@5c for yellow, 4¾@5c for house, 5½@5¾c for B white, 5¾@6c for A white, and 6¼@6¼c for choice white.

COOPERAGE—Steady. Ash pork brls, 92¼@95c; oak pork brls, $1.07½@1.12½, and lard tcs, $1.27½@1.31½.

SOUTH WATER STREET BEEF PRICES

	No. 1.	No. 2.	No. 3.
Ribs	18	14¼	6½
Loins	20	16½	8½
Rounds	17	10	7½
Chucks	7	6	4½
Plates	6	5¼	4½

Live Stock Markets Elsewhere.

KANSAS CITY, Mo., July 22.—CATTLE—Receipts, 9,200; best steers firm, other cattle slow; top, $7.50; choice export and dressed beef steers, $5.50@7.50; fair to good, $4.75@5.60; western steers, $3.75@5.50; stockers and feeders, $3.00@5.00; southern steers, $3.40@4.40; southern cows, $2.25@4.00; native cows, $2.50@5.00; native heifers, $3.50@5.75; bulls, $2.25@4.25; calves, $3.25@6.25. HOGS—Receipts, 9,600; 5@10c higher; top, $6.67½; bulk, $6.35@6.60; heavy, $6.55@6.67½; packers and butchers, $6.45@6.55; light, $6.30@6.60; pigs, $4.50@5.75. SHEEP—Receipts, 2,800; steady; lambs, $5.25@6.00; ewes and yearlings, $5.00@6.25; Texas yearlings, $3.75@4.10; Texas sheep, $4.00@4.75; stockers and feeders, $3.75@4.25.

ST. LOUIS, Mo., July 22.—CATTLE—Receipts, 5,000; natives steady to 10c lower; Texans 5@10c lower; native shipping and export steers, $4.50@7.65; dressed beef and butcher steers, $3.50@7.50; steers under 1,000 lbs, $4.50@7.50; stockers and feeders, $2.50@4.50; cows and heifers, $2.35@6.75; canners,

INDEX TO CLASSIFIED ADVERTISEMENTS.

ACCOUNTANTS.....Col. 1, page 15
AUCTION SALES.....Col. 2, page 17
AUTOMOBILES.....Col. 3, page 17
BOATS, YACHTS, ETC.....Col. 1, page 15
BARTER AND EXCHANGE.....Col. 4, page 17
BOOK BARGAINS.....Col. 1, page 15
BILLIARD TABLES, ETC.....Col. 2, page 15
BLDGS. FOR SALE AND WANTED.....Col. 2, page 17
BUILDING MATERIAL.....Col. 2, page 15
BUSINESS PERSONALS.....Col. 2, page 15
BUSINESS CARDS.....Col. 2, page 15
BUSINESS CHANCES.....Col. 5, page 17
" " .....Col. 6, page 17
" " .....Col. 7, page 17
BOARDING AND LODGING.....Col. 5, page 15
" " .....Col. 6, page 15
BOARD WANTED.....Col. 6, page 15
CAMERAS, KODAKS, ETC.....Col. 2, page 17
CANDIES AND CHEWING GUM.....Col. 2, page 16
CLUB MEMBERSHIP.....Col. 2, page 16
CASTOFF CLOTHING.....Col. 2, page 16
CLOTHING, FURS, ETC.....Col. 2, page 16
CLEANERS, DYERS, ETC.....Col. 2, page 16
DANCING SCHOOLS.....Col. 7, page 17
DOGS, BIRDS, AND POULTRY.....Col. 2, page 14
DRESSMAKING AND MILLINERY.....Col. 1, page 15
DETECTIVE AGENCIES.....Col. 2, page 14
ELECTRIC SIGNS.....Col. 2, page 17
FINANCIAL.....Col. 2, page 17
FLOWERS.....Col. 2, page 14
FOR SALE.....Col. 2, page 14
FREIGHT FORWARDING.....Col. 2, page 17
GAS AND ELECTRICAL FIXTURES.....Col. 2, page 14
HELP WANTED—MALE.....Col. 6, page 14
" " .....Col. 7, page 14
HELP WANTED—FEMALE.....Col. 6, page 16
" " .....Col. 7, page 16
HORSES AND CARRIAGES.....Col. 6, page 17
HOUSEHOLD GOODS.....Col. 2, page 17
HOTELS.....Col. 5, page 15
" " .....Col. 6, page 15
INSTRUCTION.....Col. 7, page 16
LAWYERS.....Col. 2, page 16
LEASEHOLDS.....Col. 2, page 17
LIFE INSURANCE LOANS.....Col. 2, page 17
LEGAL NOTICES.....Col. 2, page 17
LIGHT MANUFACTURING.....Col. 2, page 15
LOST AND FOUND.....Col. 2, page 15
MACHINERY.....Col. 4, page 17
MILLINERY AND DRESSMAKING.....Col. 1, page 15
MINES AND MINING.....Col. 2, page 14
MONUMENTS.....Col. 2, page 14
MOTORCYCLES AND BICYCLES.....Col. 2, page 17
MUSICAL INSTRUMENTS.....Col. 7, page 17
MISCELLANEOUS.....Col. 2, page 17
OPTICIANS.....Col. 2, page 17
PARTNERS WANTED.....Col. 6, page 17
PATENTS—PATENT ATTORNEYS.....Col. 7, page 17
PERSONAL.....Col. 2, page 15
PRINTING.....Col. 2, page 15
PLUMBERS' SUPPLIES.....Col. 2, page 15
PERSONAL PROPERTY LOANS.....Col. 2, page 17
PRINTING MATERIAL.....Col. 2, page 15
REAL ESTATE—CITY.....Col. 2, page 16
REAL ESTATE—SOUTH SIDE.....Col. 2, page 16
" " .....Col. 3, page 16
REAL ESTATE—WEST SIDE.....Col. 4, page 16
REAL ESTATE—NORTH SIDE.....Col. 5, page 16
" " .....Col. 6, page 16
REAL ESTATE—NORTHWEST.....Col. 5, page 16
REAL ESTATE—MFG. PROPERTY.....Col. 5, page 16
REAL ESTATE—DOCK PROPERTY.....Col. 5, page 16
REAL ESTATE—OAK PARK.....Col. 5, page 16
REAL ESTATE—GARY, TOLLESTON.....Col. 5, page 16
REAL ESTATE—SUBURBAN.....Col. 3, page 16
" " .....Col. 4, page 16
REAL ESTATE—ACREAGE.....Col. 6, page 16
REAL ESTATE—OTHER CITIES.....Col. 6, page 16
REAL ESTATE—FARM LANDS.....Col. 6, page 16
REAL ESTATE—COUNTRY.....Col. 6, page 16
REAL ESTATE—FRUIT LANDS.....Col. 6, page 16
REAL ESTATE—SUMMER RESTS.....Col. 6, page 16
REAL ESTATE—MEXICAN LANDS.....Col. 6, page 16
REAL ESTATE WANTED.....Col. 6, page 16
" " .....Col. 7, page 16
REAL ESTATE TO EXCHANGE.....Col. 7, page 16
REAL ESTATE LOANS.....Col. 7, page 16
" " .....Col. 7, page 17
RAILROAD TIME TABLES.....Col. 1, page 7
STEAMSHIP LINES.....Col. 5, page 7
" " .....Col. 6, page 7
" " .....Col. 7, page 7
SITUATIONS WANTED—MALE.....Col. 3, page 14
" " .....Col. 4, page 14
" " .....Col. 5, page 14
SITUATIONS WANTED—FEMALE.....Col. 5, page 16
STORY AND OFFICE FIXTURES.....Col. 2, page 16
SALARY LOANS.....Col. 2, page 17
STOCKS AND BONDS.....Col. 1, page 17
STUTTERING AND STAMMERING.....Col. 2, page 16
STOVES.....Col. 2, page 14
SEWING MACHINES.....Col. 2, page 14
STOVES.....Col. 2, page 14
TO RENT—ROOMS.....Col. 3, page 15
" " .....Col. 4, page 15
TO RENT—HOUSEKEEPING ROOMS.....Col. 6, page 15
TO RENT—HOUSES.....Col. 6, page 15
TO RENT—FURNISHED HOUSES.....Col. 6, page 15
TO RENT—FLATS.....Col. 6, page 16
" " .....Col. 7, page 16
TO RENT—FURNISHED FLATS.....Col. 1, page 16
TO RENT—OFFICES.....Col. 1, page 16
TO RENT—FLOORS AND LOFTS.....Col. 1, page 16
" " .....Col. 2, page 16
TO RENT—MFG. PROPERTY.....Col. 2, page 16
TO RENT—STORES.....Col. 1, page 16
TO RENT—BUILDINGS.....Col. 2, page 16
TO RENT—HALLS.....Col. 2, page 16
TO RENT—BARNS.....Col. 2, page 16
TO RENT—OTHER CITIES.....Col. 2, page 16
TO RENT—MISCELLANEOUS.....Col. 2, page 16
TRADE SCHOOLS.....Col. 7, page 14
TALKING MACHINES.....Col. 1, page 15
TRUSSES, ETC.....Col. 6, page 17
TYPEWRITERS AND SUPPLIES.....Col. 1, page 15
WATCHES, JEWELRY, ETC.....Col. 7, page 17
WANTED—ROOMS.....Col. 4, page 15
WANTED—HOUSES.....Col. 6, page 15
WANTED—FLATS.....Col. 1, page 16
WANTED—MISCELLANEOUS.....Col. 2, page 16

DEATHS.

ATWOOD—Emily Larcom Atwood, July 21, aged 67 years. Services at residence, 6460 W. 63d-st., wife of Roger W. and mother of Amy L. Atwood. Funeral Friday, at 2 p. m. Interment at Mt. Greenwood cemetery. Kindly omit flowers. Concord, N. H., papers please copy.

BLISS—George J. Bliss of Oak Park, aged 79 years, husband of Climanda Bliss [nee Preston], father of Mrs. Frank and Levi P. Bliss, brother of Howard F., July 22, of pneumonia. Funeral from late residence, 428 Lake-st., 2 p. m., Friday. Interment Forest Home. No flowers.

BLISS—Silcox, Commanderyn, No. 94, m. T.—Emergent conclave will be held in asylum, Friday, July 24, at 1 p. m., for the purpose of attending the funeral of Sir Knight George J. Bliss, late recorder of Siloam commandery.
H. E. PATTERSON, E. C.
CHALMERS—Thomas Chalmers Jr., son of the late Thomas Chalmers. Burial private.

ERICKSON—Mary E. Erickson, July 22, beloved wife of George Erickson, mother of Raymond Erickson. Funeral, tomorrow, from 2119 Washington-blvd. Carriages to Forest Home.

GIANNINI—G. B. Giannini, husband of Maria, Wednesday, July 22. Funeral Friday, July 24, from late residence, 319 Grand-av., to the Church of the Assumption and thence by cars to Calvary.

HAGIST—Dr. George M. Hagist, July 19, beloved husband of Anna, nee Winter. Funeral private. Please omit flowers.

HIGGINS—Thomas A. Higgins Jr., beloved husband of Lena, nee Weyl, father of Carroll and Josephine. Funeral Friday, July 24, from late residence, 1339 Lexington-st., to Church of Precious Blood, 9:30 a. m. Carriages to cemetery.

KADIN—Anna Kadin, mother of Meta Kadin, Tuesday, July 21. Funeral Thursday, at 1 o'clock, from late residence, 348 N. Lincoln-st.

KEHL—Chas. H. Kehl, July 22, 1908, beloved husband of Annie E. Kehl, nee Tiedeman, father of Mabel and Eugene. Funeral Friday, 1 p. m., from his late residence, 200 S. Central-av., Austin. Cards and flowers only. New Orleans, Kankakee, and Racine, Wis., papers please copy.

LIBKE—John H. Libke, husband of Jessie, aged 56. Funeral from late residence, 99 W. Erie-st., July 24, 1 p. m.

MAHLKE—Theresa Mahlke, daughter of Mr. and Mrs. William Mahlke. Funeral July 24, at 2 p. m., from late residence, 1207 Clinton-av., Oak Park.

M'DONALD—Henry McDonald. Funeral July 23, at 9:30 a. m., from residence of Patrick Hegarty, 150 Lytle-st.

POWER—Alvina C. Power, beloved wife of Mortimer Power and beloved mother of Harry M., Ralph E. and M. Ethel Power, at her late residence, 469 La Salle-av. Funeral from George Kisner's funeral chapel, 558 N. Clark-st., Friday, July 24, at 2 p. m. Interment in Graceland.

RICHMOND—Hibbard Richmond, July 22, aged 74 years. Services at his late residence, 45 Flournoy-st., Friday, July 24, at 2:30 p. m.

THOMAS—Caroline Thomas, beloved wife of William H. Thomas and mother of William F., David R., Benjamin M., John H., George G., Isabella S., Mrs. Mary Gaines and Mrs. H. Wright Gaines, July 20. Funeral Thursday, July 23, at 1 o'clock, from her late residence, 3234 Grovelands-av. Interment at Groveland cemetery.

VAIL—John T. Vail, at his residence, 507 44th-pl., July 22, aged 46 years, beloved husband of Anna M., nee Preese, father of Anna and Lucille; treasurer of C. A. Palmer Lumber company. Notice of funeral hereafter.

VERIGER—John Veriger, July 21, 1908, father of Mrs. Rahsen, Mrs. Jos. Blaimeier, Edward C., William G., and the late Jacob and John Veriger. Funeral Friday at 10 o'clock, at Dyer, Ind.

WINKELMAN—Catherine Winkelman, wife of the late Henry Winkelman, July 20, 1908, aged 84 years 11 mos., beloved mother of Julius Lutz, Mrs. Paulina Densler, and Mrs. Josephine Merz. Funeral from her daughter's residence, 237 Orchard-st., Thursday, July 23, at 1:30 p. m., to Centennial church, cor. Sheffield-av. and Wellington-av. Interment Lincoln cemetery.

WAGER—Henry Wager, husband of Elizabeth Wager, July 23, 1:30 p. m.

MONUMENTS.

CRAIG, BLAKE & CO. 719 WOMAN'S TEMPLE. Reliable makers of monuments and mausoleums.

OFFICIAL WEATHER FORECAST.

OFFICE OF CHIEF OF WEATHER BUREAU. Washington, D. C., July 23.—Forecast:
Illinois and Wisconsin—Fair Thursday, Friday showers, light variable winds, mostly east.
North Dakota, South Dakota, Nebraska, and Kansas—Showers Thursday and Friday.
Ohio and Indiana—Fair Thursday and Friday, light variable winds, mostly east.
Lower Michigan—Fair Thursday and Friday, light variable winds.
Upper Michigan—Showers Thursday and Friday, fresh east winds.
Minnesota—Fair and warmer Thursday, Friday showers, light to fresh east winds.
Iowa—Fair Thursday, Friday showers.

Place of observation.	Thermometer.	Rain (inches).	Direction of wind.	Precipitation (inches).	State of weather.
Time taken: July 22, 7 p. m.					
Abilene	82	90	N.		Clo'dy
Albany	82	88	S.W.	.06	Clear
Alpena	66	78	W.		Clear
Atlanta	76	90	S.E.		Clear
Amarillo	72	78	S.E.		Clo'dy
Baker City	72	78	S.E.		Clo'dy
Battleford	50	80	S.	.18	Rain
Bismarck	52	84	E.		Clear
Boise	54	94	E.		Clear
Boston	74	80	S.	.Tr.	Fair
Buffalo	74	80	S.	.92	Fair
Cairo	76	78	S.W.	Tr.	Clear
Calgary	50	84	S.E.	.01	Clo'dy
Charles City	80	82	E.		Fair
Chattanooga	76	86	S.E.		Clo'dy
Cheyenne	56	80	S.W.	.52	Clo'dy
Chicago	74	78	N.E.		Clear
Cincinnati	74	88	S.E.		Clear
Cleveland	74	84	S.E.		Fair
Concordia	72	80	E.	.02	Clo'dy
Davenport	78	84	E.		Fair
Denver	62	86	S.		Clo'dy
Des Moines	82	84	N.E.		Fair
Detroit	72	80	N.E.		Clear
Devil's Lake	70	80	S.W.		Clear
Dodge	82	94	S.E.	.04	Clear
Dubuque	80	88	N.W.		Clo'dy
Duluth	62	80	S.E.	.98	Rain
El Paso	80	80	E.	Tr.	Rain
Edmonton	52	84	S.E.		Fair
Escanaba	70	76	N.E.		Fair
Galveston	82	90	S.W.	Tr.	Clo'dy
Grand Haven	76	80	N.W.		Clear
Green Bay	70	80	W.		Clo'dy
Havre	50	84	N.E.		Clear
Helena	78	84	E.		Clo'dy
Huron	78	80	N.		Clear
Indianapolis	80	86	S.		Fair
Jacksonville	82	90	S.E.		Clear
Kansas City	82	84	N.W.		Fair
Lander	62	86	S.W.	.02	Clo'dy
Little Rock	78	92	S.W.	Tr.	Clo'dy
Los Angeles	72	80	W.		Clear
Madison	74	80	W.		Clear
Marquette	62	70	N.E.		Clo'dy
Memphis	84	92	E.	.01	Fair
Medicine Hat	56	90	S.E.		Clear
Milwaukee	72	76	N.E.		Clear
Minnedosa	70	74	S.	Tr.	Fair
Montgomery	82	88	S.W.		Clear
Montreal	74	78	W.	1.18	Fair
Moorhead	74	78	W.		Fair
Nashville	84	88	S.E.		Clear
New Orleans	84	88	N.E.		Fair
New York City	78	86	S.		Rain
Norfolk	80	82	S.E.	Tr.	Rain
North Platte	80	82	S.E.	.78	Clear
Oklahoma	76	88	S.W.		Clo'dy
Omaha	82	86	S.		Clo'dy
Oswego	74	80	W.		Fair
Palestine	76	94	S.	.24	Clo'dy
Parkersburg	80	84	S.E.		Clear
Peoria	78	88	E.		Clear
Philadelphia	78	88	E.	Tr.	Rain
Pittsburg	72	84	S.E.	.36	Clear
Portland	82	82	N.E.	Tr.	Fair
Pueblo	82	88	N.		Clo'dy
Qu'Appelle	52	80	N.E.	.10	Fair
Rapid City	78	82	W.		Clo'dy
San Francisco	56	60	W.		Fair
St. Louis	80	86	S.W.		Clear
St. Paul	80	82	S.W.	Tr.	Clo'dy
Salt Lake City	84	86	S.W.		Fair
San Antonio	92	96	S.E.		Clear
San Diego	68	74	W.		Clear
Ste. Marie	68	74	W.		Clo'dy
Springfield, Ill.	84	90	N.W.		Clear
Springfield, Mo.	84	90	N.W.		Clear
Tacoma	84	88	N.W.	Tr.	Fair
Vicksburg	88	92	N.E.		Clear
Washington	78	86	S.E.	.02	Clo'dy
Wichita	86	90	S.		Clo'dy
Williston	78	90	E.		Clear
Winnipeg	52	74	W.		Clear

WEATHER IN CHICAGO.

The temperature as observed by L. Mansase, Optician, 88 Madison street, Thursday, was as follows: Thermometer—8 a. m., 76 degrees above zero; 9 a. m., 76; 10 a. m., 77; 11 a. m., 78; 12 m., 79; 1 p. m., 78; 8 p. m., 79; 9 p. m., 79. Barometer—8 a. m., 29.68; 6 p. m., 29.62.

OFFICIAL DEATH RECORD.

THE FOLLOWING BURIAL PERMITS WERE issued yesterday by the health department:
Burgess, Emma, 78; 4718 State-st., July 19.
Burkhardt, Lillian M. D., 48; 5908 South-blvd., July 21.
Beiriger, John, 68; 79th-st. and C., R. I. and P. R. R.
Blaha, John, 33; 4121 Halsted-st., July 15.
Bartells, William, 32; 179 Green-st., July 19.
Chambers, Frank, 60; 1218 Madison-st., July 16.
Chilos, Julius, 1 day; 1358 Blue Island-av., July 21.
Cody, Helen, 5; 1908 W. 64th-st., July 22.
Cahill, Mona, 6; 1856 Garfield-blvd., July 20.
Collins, Rose P., 47; 5626 Indiana-av., July 21.
Chalmers, Thomas Jr., 50; 179 Ashland-blvd., July 21.
Erickson, Ernest A., 30; 200 W. Erie-st., July 20.
Erickson, Harold M., 10 mos; 319 W. 58th-st., July 21.
Fitzgerald, Margaret, 441; 462 W. Ohio-st., July 20.
Fanning, Mrs. Dollie, 27; 7201 Union-av., July 20.
Glenn, James, 9; 452 Fairfield-av., July 21.
Garver, Annie G., 74; 2727 W. Erie-st., July 21.
Green, Grace, 26; 24 Sangamon-st., July 12.
Hamilton, John W., 21; 170 Laflin-st., July 20.
Hunt, Valentine G. H., 56; 1518 Michigan-av., July 21.
Ish, Francis, 54; 6941 Normal-blvd., July 21.
Jauch, Philip, 68; 1701 Lexington-st., July 21.
Jacobson, Hyman, 46; 852 Hirsch-st., July 20.
Knorr, James, 24 hours; 304 Washington-blvd., July 19.
Kehl, Charles H., 57; 200 Central-av., July 22.
Kazsas, Henry J., 2 mos.; 574 N. Halsted-st., July 21.
Kenney, Elizabeth, 50; 1180 N. Rockwell-st., July 20.
Kenny, Joseph, 14; St. Elizabeth's hospital, July 20.
Klahr, Julius, 72; 1227 Ashland-av., July 20.
Melien, Elizabeth F., 72; 942 N. Sawyer-av., July 19.
McGrath, Catherine, 60; 871 Homan-av., July 20.
Mullinex, Josiah L., 76; 3122 Simonson-st., July 20.
Mucha, Mary, 3 months; 4525 Paulina-st., July 21.
Mahlke, Therese, 20; 1207 Clinton-av., July 21.
Mitchell, Mary, 70; 1000 Wilcox-st., July 21.
McGrath, Mary F., 3 mos.; St. Vincent's hospital, July 20.
Masiuk, Bronislawa, 5 mos.; 720 Canal-st., July 21.
Mavtano, Pisano, Presbyterian hospital, July 20.
Nelson, Esther M., 8 mos.; 2545 N. Whipple-st., July 19.
Nelson, John G., 60; 945 Ward-st., July 20.
Nelson, August, 38; 228 Halsted-st., July 21.
Osinka, Mary, 2; 708 W. 26th-st., July 21.
Rockenfeller, Theodore, 48; 1148 Glenville-av., July 21.
Richter, Eugene I., 640 45th-st., July 21.
Ryan, Michael J., 49; 148 S. Peoria-st., July 21.
Schilling, Charles L., 62; 1851 N. Halsted-st., July 21.
Smaulder, Ena, 1 mo.; 330 Morgan-st., July 22.
Sauter, George, 8 days; 3686 N. Hermitage-av., July 20.
Sermanisk, Julianna, 11 months; Irving Park-blvd. and 63d-av., July 20.
Soukup, Charles, 2 days; 447 N. Lincoln-st., July 21.
Schnoor, Herman, 2; 5201 Archer-av., July 20.
Strain, George, 42; 64 24th-st., July 18.
Tora, Vito, 13 days; 62 Gault-ct., July 22.
Tyler, David F., 45; 1540 Sunnyside-av., July 20.
Thorsen, John, 3 mos.; 845 Wood-st., July 21.
Vandersee, Henry, 79; 1014 31st-pl., July 21.
White, Infant, 1 day; 421 Buttles-st., July 20.
Wade, Saim, 1 mo.; 14 Nut-st., July 21.
Wright, Edward H., 37; 1207 Sheridan-rd., July 20.
Williams, Jordan, undertaker], 1722 Wabash-av. Tel. Calumet 1384.
POSTLEWAIT, UNDERTAKER, 822 OGDEN-av. Tel. West 280. HE SERVES YOU RIGHT.

FLOWERS.

FLOWERS — SPECIAL SALE OF SPRING plants, Geraniums, 10c each. Window boxes a specialty. BUTLER'S, 297 Dearborn-st.

DOGS, BIRDS, AND POULTRY.

BIRDS AND PETS OF ALL KINDS — DOGS, young parrots, guaranteed to talk, only $3.50; goldfish, German and singing male canaries, $2 each, guaranteed. VAHLE'S BIRD STORE, 40 State-st., and 96 Van Buren-st.

THE GREENWOOD KENNELS, 6435 GREENWOOD-AV., Englewood, toy spaniels and Japanese imported Chins and Blenheim. Tel. 1085 H. P.

FOR SALE—WHITEST COLLIE IN THE CITY; very fond of children; would like country home. 607 Larrabee-st.

FOR SALE—CHEAP; FULL BLOODED St. Bernard pup, one year old; beautifully marked. Address N 509. Tribune.

PUPPIES GROWN STOCK; ALL BREEDS; dogs boarded. Calumet 705. 2430 Indiana-av.

SMALL MALE JAPANESE BLENHEIM KING Charles puppies. 6333 Ellis-av. 7965 H. P.

FOR SALE—BOSTON TERRIER PUPPIES, 6 mo.; pedigree; prices right. Box 226, Elgin, Ill.

DETECTIVE AGENCIES.

YOUNG SECRET SERVICE CO., Confidential investigations.
234 La Salle-st. Harrison 120.

KEYSTONE DETECTIVE AGENCY, 406 GAFF Bldg., 234 La Salle-st. Phone Har. 3554.

ALEXANDER'S DETECTIVE AGENCY, 171 Washington-st. Reliable services in all legitimate cases; exp. operatives. Tel. Main 1806.

DETECTIVE WORK, TRACING, SECRET INformation; reliable. Tel. Oakland 8613. Address J 139, Tribune.

MISS CORA M. STRAYER'S PRIVATE DETECtive agency, 3104 Cottage Grove-av. Doug. 2623.

STOVES.

TO EXCHANGE—ONE HORSE TWO SEATED surrey for cooking range with water front. Address L 170, Tribune.

FOR SALE—ACORN RANGE, SIDEBOARD, rug, davenport, etc. MILLS, 285 Ogden-av.

CANDIES AND CHEWING GUM.

CONFECTIONERY, FINE BONBONS AND chocolates famous throughout the United States. Send for wholesale and retail catalogue. C. F. GUNTHER, Confectioner, 153 W. Jackson st.

STUTTERING AND STAMMERING.

STAMMERING CURED. CALL OR WRITE FOR prospectus. Irving Zimmerman, 372 La Salle-av.

FOR SALE.

FOR SALE—CHEAP—1 KING VIBRATOR, USED 3 mos. Room 166, 163 State-st.

GAS AND ELECTRICAL FIXTURES.

FOR SALE—10 ELEGANT BRASS CHANDELiers. JOHNSON & CHRONIS, 4701 Lake-av.

UNDERTAKERS.

J. WHITTIER BUFFUM (20 YEARS WITH THE late H. Jordan), undertaker], 1722 Wabash-av. Tel. Calumet 1384.

POSTLEWAIT, UNDERTAKER, 822 OGDEN-av. Tel. West 280. HE SERVES YOU RIGHT.

FLOWERS.

FLOWERS — SPECIAL SALE OF SPRING plants, Geraniums, 10c each. Window boxes a specialty. BUTLER'S, 297 Dearborn-st.

SITUATIONS WANTED—MALE.

Bookkeepers and Clerks.

SITUATION WANTED—YOUNG MAN, AT PRESent employed, wishes position in wholesale coal office; thoroughly experienced d. s. bookkeeper, coal clerk; satisfactory references; can furnish bond. Address N 103, Tribune.

SITUATION WANTED—BY BOOKKEEPER, thoroughly competent to fill almost any position; can show best of references; has been last employed by a manufacturing concern for over two years and taken complete charge of the books. Address N 434, Tribune.

SITUATION WANTED—BY RELIABLE YOUNG business man, age 24, ten years' exp. as shipping clerk, cost accountant, bookkeeper, and general audit clerk for large concern. Quick and accurate at figures; salary $15; excellent refs. Address O 229, Tribune.

SITUATION WANTED—THOROUGHLY EXperienced office man, correspondent, and salesman desires position offering good opportunity for the future; possess tact, initiative, and executive ability, and can furnish A1 references. Address O 252, Tribune.

SITUATION WANTED—BOOKKEEPER AND accountant, 12 years' experience contracting and manufacturing lines; competent to manage and systematize; age 32; highest credentials; bond; willing to leave city. Address N 514, Tribune.

SITUATION WANTED—BOOKKEEPER ENergetic young man, several years' general office experience; rapid, careful worker; at present employed; desires a position where there is a legitimate chance; exp. operatives. Tel. Main 1806.

SITUATION WANTED—BOOKKEEPER, YOUNG man, 26, good habits; 5 yrs. as bookkeeper and credit man. Address O 156, Tribune.

SITUATION WANTED—BY YOUNG MAN WITH good education and some office experience; able to furnish reference. W. A. Hughes, 68 S. 52d-av.

SITUATION WANTED—IN ANY CAPACITY BY experienced office man. Address N 436, Tribune.

Accountants.

SITUATION WANTED—I AUDIT, SYSTEMAtize, or attend to temporary work anywhere; reasonable. McENROE, 522 Reaper Blk. Cent. 7169.

SITUATION WANTED — EXPERT ACCOUNTant to open, close, or adjust books; prepare statements, etc.; small sets kept; terms very reasonable. Address K L 328, Tribune.

SITUATION WANTED—EXPERT WILL AUdit, open, close, systematize books, etc. SPENGLER, 5222 Madison-av. Tel. Hyde Park 4617.

SITUATION WANTED—ACCOUNTANT WILL open, close, systematize books or part kept; terms reasonable. Address N 570, Tribune.

SITUATION WANTED—ACCOUNTANT OPENS new and closes old books; keeps small sets; reasonable. Address N 446, Tribune.

Salesmen, Solicitors, Etc.

SITUATION WANTED—AS SALESMAN, BY thorough technical school graduate with practical knowledge and mechanical experience; mechanical specialty line preferred where RESULTS will count; NO results, NO money.
I CAN DELIVER THE GOODS.
Address O 229, Tribune.

SITUATION WANTED—I AM A HUSTLING young man with sales ability and 10 years' business experience with large type fdy. and printers' supply house; good personality, convincing talker, and capable of getting results; no canvassing; ref. Address N 240, Tribune.

SITUATION—ANY CONCERN WANTing a hustling, aggressive man to represent them who dresses well, looks well, and never forgets the pencil and order book; good live talker; young; not less than $1,250.00 per year. Address L 440, Tribune.

SITUATION WANTED—WESTERN REPREsentative and salesman; executive; commercial line, with experience; an interview solicited; best of reference. Address O 183, Tribune.

SITUATION WANTED—AS CITY SALESMAN; first class references; experienced and small salary to start; experienced in South Water-st. business. Address T., P. O. Box 539, Chicago.

SITUATION WANTED—HIGH GRADE SPECialty salesman; road or city; experienced; ref. A1. Address L 419, Tribune.

SITUATION WANTED—AS CITY SALESMAN; experienced; well acquainted. Address K J 437, Tribune.

SITUATION WANTED—BY A FIRST CLASS CIgar salesman; highest refs. Address O 289, Tribune.

SITUATION WANTED — SALESMAN; ROAD and city exp.; age 30; ref. Address O 232, Tribune.

Boys.

SITUATION WANTED—BY CAPABLE BOY OF 16, living at home. Address N 244, Tribune.

Trades.

SITUATION WANTED—ARCHITECTURAL draftsman, 3 years' experience; A1 tracer; will up in scale and detail drawing; $12. Address K X 463, Tribune.

SITUATION WANTED — BY A GOOD, SOBER, reliable fireman and oiler; understands dynamos and electric lights; steady and trustworthy. Address K 581, Tribune.

SITUATION WANTED—EXP. MACHINIST FOR bench and assembling, with many years exp. in mechanical drafting; $12 a week. Address O 246, Tribune.

SITUATION WANTED—DRAFTSMAN, 6 YEARS exp. machinery and structural work; 4 yrs. shop practical exp. boiling; ref. Address N 176, Tribune.

SITUATION WANTED—EXPERIENCED COOK, pastry or meat; best refs. Call or write JOHN TAYLOR, 2727 Dearborn-st.

SITUATION WANTED—YOUNG MAN, AGE 24, as a machinist or toolmaker; 9 yrs.' exp. Address L 588, Tribune.

SITUATION WANTED —BY SINGLE MAN, country, painting; repairing, etc. Address O 202, Tribune.

SITUATION WANTED—BY EXP. CUTTER IN merchant tailoring, city or country. Can furnish best reference. Address N 230, Tribune.

SITUATION WANTED—BY FIRST CLASS ENgineer; all repairing; save coal bills. Address L 522, Tribune.

SITUATION WANTED—PLATER; UNDERstands all solutions and finishes. PLATER, 642 Monroe-st., City.

SITUATION WANTED—IN ARCHITECT'S OFfice, by young man, student; no experience; want chance to learn. Address L 489, Tribune.

SITUATION WANTED—ALL AROUND PRINTer; is a cutter and foreman; country preferred. Address L 219, Tribune.

SITUATION WANTED—PRACTICAL ENGINeer; Corliss or high speed; willing to fire; very best references. Address L 501, Tribune.

SITUATION WANTED—CARPENTER WORK; best mechanic. Address L 536, Tribune.

SITUATION WANTED — ARCHT. DRAFTSman; 7 years' exp. Address O 82, Tribune.

SITUATION WANTED — MECH. DRAFTSMAN; first class detailer. Address K 549, Tribune.

SITUATION WANTED—ALL AROUND COOK; references. 9 O St., 2623 Armour-av.

House Servants.

SITUATION WANTED—BUTLER, SINGLE, 20 years, with private family; first class waiter; references. Address A. BECK, 100 Wells-st.

SITUATION WANTED — EXP. HOUSEMAN; all around man; leave city; refs. Address N 536, Tribune.

SITUATION WANTED—MIDDLE AGED MAN in private residence; references. Address N 363, Tribune.

SITUATION WANTED—JAPANESE, COOK, IN small family; suburb preferred. WATA, 3038 Groveland-av.

SITUATION WANTED—JAPANESE BUTLER or houseman, gardener, able to do work; exp., best ref. M. G. B., 3036 Groveland-av.

SITUATION WANTED—BY JAPANESE COOK; good, exp.; is small fam. Paul, 3066 Groveland-av.

SITUATION WANTED—COMPETENT GERMAN couple, man houseman and butler; wife first class cook; best refs. Address K 461, Tribune.

SITUATION WANTED—1ST CLASS BUTLER and cook; best of references; colored; 5 years' experience. 288 Robey-st., 2d Flat.

SITUATION WANTED—JAPANESE HOUSEman or any work; city or country. Address O 206, Tribune.

SITUATION WANTED—BUTLER ENGLISH, first class refs. Address N 172, Tribune.

Coachmen, Teamsters, Chauffeurs, Etc.

SITUATION WANTD — BY FIRST CLASS chauffeur; best refs. Address O 131, Tribune.

SITUATION WANTED—AS DRIVER; BAKERY or milk wagon preferred. Address N 109, Tribune.

SITUATIONS WANTED—MALE.

Coachmen, Teamsters, Chauffeurs, Etc.

SITUATION WANTED—BY CHAUFFEUR, who would not put repaired tires on rear wheels if it could be avoided, who knows that the life of a car depends on lubrication, who knows when bearings require taking up and how to do it, and who would not take carburetor apart to remedy electrical trouble; experience acquired on car equipped with jump spark and sliding gear transmission. Address N 520, Tribune.

SITUATION WANTED—MACHINIST, WITH three years' experience as automobile repairer, wants position driving car evenings and Sundays; wages no object; references. Address N 349, Tribune.

SITUATION WANTED—BY EXP. COACHMAN, care of automobile; married; no family; will cook or laundress; city refs. Address N 555, Tribune.

SITUATION WANTED — YOUNG MAN, AS chauffeur; 3 years' exp.; operate any gasoline car; willing to do other work; ref. Address O 113, Tribune.

SITUATION WANTED — AS CHAUFFEUR; have had three years' experience; willing to go any part of the country; can give good reference. Address N 522, Tribune.

SITUATION WANTED—CHAUFFEUR, 23; GERman, English; honest, sober, careful driver, good mechanic; do own repairs; private family preferred. FRIED, 5806 Indiana-av.

SITUATION WANTED—FIRST CLASS CHAUFfeur and mechanic on domestic or foreign cars; 8 years' experience; moderate salary. G. U., 2001 Indiana-av. Telephone Calumet 3230.

SITUATION WANTED—AS DRIVER BY AN A1 chauffeur and thoroughly familiar with city; best of references; salary no object. Address O 146, Tribune.

SITUATION WANTED—BY EXPERIENCED chauffeur; private family; exp. on Packard or any gasoline car; own repairs; single, sober, careful driver and willing. Address N 237, Tribune.

SITUATION WANTED—BY EXPERIENCED chauffeur; any gasoline car; good, careful driver; does own repairing; machinist; single, sober, and industrious. Address N 506, Tribune.

SITUATION WANTED—BY EXP. COACHMAN or houseman, gardening and general work around private place; can milk; single, strictly sober. Good refs. Address N 188, Tribune.

SITUATION WANTED—CHAUFFEUR; NOTHing but, first class position desired. Can furnish best of references. Address N 100, Tribune.

SITUATION WANTED—BY EXPERIENCED Japanese chauffeur; young, neat, and careful driver. 3238 Vernon-av. Phone 4116 Douglas.

SITUATION WANTED—BY EXPERIENCED chauffeur, good driver and repair man; sober and reliable. Address L 156, Tribune.

SITUATION WANTED—187 CLASS COACHMAN or houseman; single; refs. Address G. U., 100 Wells-st.

SITUATION WANTED—COACHMAN, GARDener, and all general work. Ref. Address O 507, Tribune.

SITUATION WANTED—BY A CHAUFFEUR; A1 reference; sober, good habits; moderate salary. Address G. T. EICH, 1469 Michigan-av., city.

SITUATION WANTED—BY CONSCIENTIOUS, bright young man as timekeeper or cost clerk; moderate salary; refs. Address N 368, Tribune.

SITUATION WANTED—YOUNG MAN, 26, EXperienced in general office and shipping; salary no object at start. Address N 536, Tribune.

SITUATION WANTED—YOUNG MAN, AGE 26, accountant, credit man, and general office manager. Address N 401, Tribune.

SITUATION WANTED—IN PHARMACEUTICAL laboratory, by honest, reliable, and experienced wholesale drug clerk. Address N 575, Tribune.

SITUATION WANTED—BOOKKEEPER, YOUNG man, 26, good habits; 5 yrs. as bookkeeper and credit man. Address O 156, Tribune.

SITUATION WANTED—BY YOUNG MAN WITH good education and some office experience; able to furnish reference. W. A. Hughes, 68 S. 52d-av.

SITUATION WANTED—IN ANY CAPACITY BY experienced office man. Address N 436,

NTED—MALE HELP.

Trades.

D FITTER—ON LADIES' CUSTOM
work; good wages. Address K L

TO MAKE READY AND FEED
son cutter and creaser; steady po-
man; good wages. First floor, 211

OMPETENT PRESSROOM FORE-
logue and book work to handle 8
must be AI executive and good
union. Address, giving past ex-
74 Tribune.

EEDERS — THE WINDERMERE
638d-st.

OK—YOUNG MAN; HUNGARIAN
Little Hungaria, 258 State-st.

OILERMAKERS—EXPERIENCED
place of men on strike; work out of
ployment and good wages to com-
Apply Room 3 Planters' Hotel, 271

ACHINISTS—EXPERIENCED TO
competent men. Apply Room 3
271 S. Clark-st.

XPERIENCED, FOR OUT OF
first class workman. Apply 6 p. m.,
curity Building, Chicago.

ICAL RETOUCHERS; 1 ALL
ner letter, and fifure; bring samples.
Engraving Co., 950 E. Ravens-

Window Trimmers.

ESSER—COMPETENT, BY LARGE
Address K L 480 Tribune.

House Servants.

ED MAN WITHOUT CHILDREN
gentleman's place at a North Shore
orses, cow, garden, lawn, and usual
home, good wages, and permanent
ight party; make application in first
to O 183 Tribune.

TO DO GENERAL HOUSE-
family; references required. MRS.
ER, Peoria, Ill.

Teamsters, Chauffeurs, Etc.

—FIRST CLASS SINGLE MAN
Pierce Arrow machine; competent
ire; state age, where last employed,
s and salary required. Address
e.

—EXPERT, TO RUN AND RE-
2's Luxe; must have first class ref-
g to leave city; none but first class,
ed apply. Address
L. KAUFMAN, Marquette, Mich.

—FOR LARGE NEW TOURING
good driver and mechanic; state
d refs. Address O L 42, Tribune.

itors and Porters.

TER—ONE THAT HAS HAD EX-
BACK OF BAR. ADDRESS O 240,

Agents.

NTED — EARN $15 OR MORE
establishing a permanent income
he best proposition for live and en-
perience unnecessary. A. S. BUNK,
Continental Casualty Co., 1103 Fort
134 Monroe-st., Chicago.

TO PILLOW TOPS FOR YOU TO
profit; I guarantee my work to be the
to you for absolutely no profit.
ch Art Co., 641-649 Larrabee-st.

COMMUNICATE WITH FORE-
ories and gangs of laborers; have
ereby I can show you you can make
best horseshoe way. For
dress K G 502, Tribune.

ENTS CALLING ON OUT OF
druggists to carry new, attractive
erican and artist line on sight.
Call or address the Pittsfield Chem-
Masonic Temple

THE BEST PICTURES OF BRY-
Mail order houses and agents write
culars furnished at cost. People's,

S, G AND H T. H ARE TWO
States Mfg. Co., Chicago.

AGENTS EVERYWHERE
us: salary $12. Apply 426 W. 63d-st.

Stenographers.

HER—WE WANT A GOOD MAN,
curate in shorthand and transcribing
bility to use his head as well as his
in correspondence; salary to be gen-
dicated to him. An ambitious man-
anted. Will grow into better things.
swer fully. Address O 276, Tribune.

AN EXPERT SHORTHAND
emington operator of prepossessing
le to furnish best references; $1,200
ess K 443, Tribune.

STENOGRAPHER—MAN NOT UNDER
wledge bookkeeping; willing to work
nt; $12 to start. O 278, Tribune.

HER—TWO YEARS' EXP.; GOOD
123 La Salle-st.

Miscellaneous.

WOMEN—BETWEEN AGES 19 AND
marine corps; must be native born
apers; excellent opportunity to see
d pay; clothing, rations, quarters,
dance free. Apply at 200 S. Clark-
alsted-st.

—1ST CLASS, WITH REFER-
Lake-st.

TRAINED—5 MORE CLEVER
en at once; must know Chicago;
21 a week. Apply 10 to 2 to MR.
lymouth Bldg., Collier's Weekly.

YOUNG MAN; BUSINESS SCHOOL
fs. address K L 554, Tribune.

CANDINAVIAN GIRL—25 TO 30 YEARS; MUST
be exp. and good cook; general housework; neat,
clean, and quick; $6; house; 8 rooms. 7231 S. San-
gamon-st.

Nurses and Governesses.

KINDERGARTEN GOVERNESS, NURSERY
governess, or nurse; child age 5; must state ref-
erences in reply. MRS. F. W. SHIELDS, Moraine
Highland Park, Ill.

NURSE—COMPETENT, TO CARE FOR 18
months old baby; good references required. Call
Thursday after 4 p. m. 46 E. 46th-st.

TRAINED NURSE—GRADUATE OF A CHI-
cago hospital; strong woman under 40; experi-
ence with children; ability to do a great deal of
work; institution. 175 Burling-st.

Laundresses.

LAUNDRESS—GOOD, TO WASH ON MONDAYS.
Apply 1627 Grace-st., 1st flat.

Girls.

GIRLS—EXPERIENCED IN PACKING OLIVES;
steady work and good wages for those with proper
qualifications. Factory, FRANKLIN McVEAGH
& CO., 16th-st. and Newberry-av., one block west
of Halsted.

GIRLS—EXPERIENCED IN PACKING OLIVES
and pickles; steady work for good packers; place-
work. FRANKLIN MAC VEAGH & CO., Factory,
18th and Newberry-av.

Stenographers.

STENOGRAPHER — A BRIGHT, CAPABLE
young woman, who resides on South Side, in office
of large manufacturers; must be fully experienced
and have good reference. Address K J 434,
Tribune.

STENOGRAPHER—EXPERIENCED, ABLE TO
take high class dictation rapidly and accurately;
must be high school graduate; salary to start
$12 a week. Tuesday, 11 floor, 151 Wabash-av.

STENOGRAPHER—FIRST CLASS. REMING-
ton operator, for 10 days; must be accurate and
rapid; $2.50 per day. 502 Diversey-bl'd.

STENOGRAPHER—LADY PREFERABLE. ASSIST-
ing books; prefer one having South Water-st.
fruit experience. Address O 233, Tribune.

YOUNG WOMAN—COMPETENT AS OFFICE
stenographer, medical work preferred; state ref-
erences, age, salary expected. Address O 153, Tribune.

Miscellaneous.

EDUCATED LADY FOR SPECIAL EMPLOY-
ment outside of city; permanent position; ref-
required. Address K 280, Tribune.

LADY MANICURE MASSEUSE, CHIROPO-
dist wanted. 2024 Cottage Grove-av., flat 2.

VISITING COMPANION—LADY 40 TO 45, BY
widow of means; must be fair musician; South
Side, near Michigan-av. and 30th-st. References
required. Address O 305, Tribune.

WANTED—AMERICAN LADY, REFINED AND
educated, over 25 for subscription department of
publishing house; must be able to interview cus-
tomers. Address K 502, Tribune.

WOMEN—BRIGHT, INTELLIGENT, WITH
some selling experience, living on South Side.
Call 9 a. m. to 2 p. m. Room 406, 142 W. Madison-
st. Phone Monroe 6296.

WOMEN—BRIGHT BUSINESS WOMAN TAKE
charge demonstrations in dept. stores, city; good
income from start; opportunity to increase same;
small capital required. Address O 245, Tribune.

Employment Agencies.

FOR GOOD HELP AND GOOD SITUATIONS CALL
on Scandinavian American employment office, 69
Dearborn, Room 212. Phone Cent. 2856. Best ref-
erences: best domestic girls.

Free Typewriter Employment Bureau

EXPERIENCED OLIVER STENOGRAPHER—
H. S. graduate preferred; salary $15 per week;
$12 to $15. Call immediately. The Oliver Type-
writer Company, 47 Dearborn-st.

YOUNG MAN; BUSINESS SCHOOL
fs. address K L 554, Tribune.

SCANDINAVIAN GIRL—25 TO 30 YEARS; MUST
be exp. and good cook; general housework; neat,
clean, and quick; $6; house; 8 rooms. 7231 S. San-
gamon-st.

KINDERGARTEN GOVERNESS, NURSERY
governess, or nurse; child age 5; must state ref-
erences in reply. MRS. F. W. SHIELDS, Moraine
Highland Park, Ill.

NURSE—COMPETENT, TO CARE FOR 18
months old baby; good references required. Call
Thursday after 4 p. m. 46 E. 46th-st.

TRAINED NURSE—GRADUATE OF A CHI-
cago hospital; strong woman under 40; experi-
ence with children; ability to do a great deal of
work; institution. 175 Burling-st.

Laundresses.

LAUNDRESS—GOOD, TO WASH ON MONDAYS.
Apply 1627 Grace-st., 1st flat.

Girls.

GIRLS—EXPERIENCED IN PACKING OLIVES;
steady work and good wages for those with proper
qualifications. Factory, FRANKLIN McVEAGH
& CO., 16th-st. and Newberry-av., one block west
of Halsted.

GIRLS—EXPERIENCED IN PACKING OLIVES
and pickles; steady work for good packers; place-
work. FRANKLIN MAC VEAGH & CO., Factory,
18th and Newberry-av.

Stenographers.

STENOGRAPHER — A BRIGHT, CAPABLE
young woman, who resides on South Side, in office
of large manufacturers; must be fully experienced
and have good reference. Address K J 434,
Tribune.

STENOGRAPHER—EXPERIENCED, ABLE TO
take high class dictation rapidly and accurately;
must be high school graduate; salary to start
$12 a week. Tuesday, 11 floor, 151 Wabash-av.

STENOGRAPHER—FIRST CLASS. REMING-
ton operator, for 10 days; must be accurate and
rapid; $2.50 per day. 502 Diversey-bl'd.

STENOGRAPHER—LADY PREFERABLE. ASSIST-
ing books; prefer one having South Water-st.
fruit experience. Address O 233, Tribune.

YOUNG WOMAN—COMPETENT AS OFFICE
stenographer, medical work preferred; state ref-
erences, age, salary expected. Address O 153, Tribune.

Miscellaneous.

EDUCATED LADY FOR SPECIAL EMPLOY-
ment outside of city; permanent position; ref-
required. Address K 280, Tribune.

LADY MANICURE MASSEUSE, CHIROPO-
dist wanted. 2024 Cottage Grove-av., flat 2.

VISITING COMPANION—LADY 40 TO 45, BY
widow of means; must be fair musician; South
Side, near Michigan-av. and 30th-st. References
required. Address O 305, Tribune.

WANTED—AMERICAN LADY, REFINED AND
educated, over 25 for subscription department of
publishing house; must be able to interview cus-
tomers. Address K 502, Tribune.

WOMEN—BRIGHT, INTELLIGENT, WITH
some selling experience, living on South Side.
Call 9 a. m. to 2 p. m. Room 406, 142 W. Madison-
st. Phone Monroe 6296.

WOMEN—BRIGHT BUSINESS WOMAN TAKE
charge demonstrations in dept. stores, city; good
income from start; opportunity to increase same;
small capital required. Address O 245, Tribune.

Employment Agencies.

FOR GOOD HELP AND GOOD SITUATIONS CALL
on Scandinavian American employment office, 69
Dearborn, Room 212. Phone Cent. 2856. Best ref-
erences: best domestic girls.

Free Typewriter Employment Bureau

EXPERIENCED OLIVER STENOGRAPHER—
H. S. graduate preferred; salary $15 per week;
$12 to $15. Call immediately. The Oliver Type-
writer Company, 47 Dearborn-st.

YOUNG MAN; BUSINESS SCHOOL
fs. address K L 554, Tribune.

SCANDINAVIAN GIRL—25 TO 30 YEARS; MUST
be exp. and good cook; general housework; neat,
clean, and quick; $6; house; 8 rooms. 7231 S. San-
gamon-st.

LOST AND FOUND.

LOST—DIAMOND BRACELET, 38 STONES, SET
in square platinum links, either at Calumet-av.,
near Thirty-second, or Fisher Building, on Dear-
born-st., or Bismarck garden. Owner will pay
liberal reward for its return, it being a family
heirloom. Address 3213 Calumet-av., or phone
Douglas 3076.

LOST—LEAVING PERE MARQUETTE OR
Wells-st. bridge to N. Western sta., Monday,
lady's chatelaine watch, diamond settings. Lib-
eral reward. Return to L. A. MAAG, Reid, Mur-
doch & Co., Chicago.

LOST—FROM AUTOMOBILE, BETWEEN 46TH
and Greenwood-blvd., or 35th and Grand-blvd.,
lady's gray waterproof coat. Return to F. A.
HARDY & CO., 131 Wabash-av.

LOST—MASONIC GOLD CHAIN AND LOCKET,
slide with 4 small diamonds. Reward. G. H.
CARVER, 12021 Eggleston-av., West Pullman.

LOST—REWARD FOR RETURN TO FLAT G,
3746 Lake-av., of small leather hand bag and
contents lost at Marshall Field's July 21, p. m.

LOST—CURVED EYEGLASSES [READING
cling]. Return 455f Postal Telegraph Bldg.
Reward.

LIBERAL REWARD PAID FOR RETURN OF
Masonic charm and watchchain lost Wednesday
noon. 252 W. Van Buren-st. DUNCAN.

LOST—GOLD LOCKET, SUNDAY, LELAND
and Kenmore; initials G. L. S. Reward.
C. S. JAMES, 205 Winthrop-av.

LOST—BETWEEN 43D-ST. AND PRAIRIE-AV.
and 141 Oakland-blvd., a golden bracelet, with
pearls. Reward. Phone Drexel 706.

LOST—WHITE POODLE, HAIR CLIPPED. AN-
swers to name "Poodle"; reward. 144 E. 21st-
st., flat D.

PERSONAL.

PERSONAL—WILL GENTLEMAN OF MEANS
assist young man financially? Address L 257,
Tribune.

PERSONAL—HAMILTON: LETTER FROM N.
W. L. Address O 251, Tribune.

PERSONAL—BROTHER JONATHAN: LET ME
hear from you; important. CONDEJE.

PERSONAL—H. M. E.: PLEASE RETURN
hotel. Believe can help you. C. B. L.

CLUB MEMBERSHIP.

FOR SALE—MEMBERSHIP CERTIFICATE
South Shore Country club, $125. Address O L
41, Tribune.

BUSINESS PERSONALS.

Fat Folks!

Your Weight, Double Chin, Bust, Abdomen, Hips
Reduced. Fatty Heart Cured.

Dr. Snyder guarantees his treatment to be per-
fectly harmless in every particular; no exercise,
no starving, no detention from business, no wrin-
kles or discomfort. Dr. Snyder has been a special-
ist in the successful treatment of obesity for the
past 27 years and has the unqualified indoreament
of the medical fraternity. A booklet telling all
about it free. Call or write today.

W. T. SNYDER, M. D.,
39 STATE-ST., CHICAGO.

Don't Have Pale Cheeks.

A refined woman does not care to use paint.
GIRLHOOD BLOOM
is not a paint or paste. It is a liquid rouge and the
most natural coloring in the world.
GUARANTEED HARMLESS.
Gives delicate, rosy complexion Mother Nature
intended women to have. On sale at
THE FAIR, 87-89 STATE-ST.
or trial bottle by mail in plain package for 25 cts.
Full size $1.00.

GIRLHOOD BLOOM COMPANY.
86 E. Jackson-blvd., Chicago. Phone Harrison 5838.

PERSONAL—BLOOD POISON; SUFFERED 15
years; cured seven years; can convince most
skeptical; employed; educational; am SOMETHING
NO MEDICAL INSTITUTE; no fake; for your
own price after cure. Your friend. For outline
phone Ashland 2961 or address L 417, Tribune.

PERSONAL—IF YOU HAVE UNSUCCESSFULLY
tried drugs for your physical and mental ail-
ments try Scientific Massage Institution, Electric-
ity, Physical Culture, 31 Brotherton, 10 a. m. to
6 p. m. MILLER, 79-81 Randolph-st.

PERSONAL—INVALIDS, SEMI-INVALIDS CAN
FIND BEAUTIFUL, QUIET, RESTFUL HOME
WITH PHYSICIAN'S FAMILY; GREAT VERY
REAS. RATES. 2500 PRAIRIE-AV. PHONE
CAL. 569.

PERSONAL—WE POSITIVELY CURE RHEU-
matism, nervous debility, goitre, and all nervous
trouble without the use of drugs or dope of any
kind. Call and get free demonstration. R. 217-218,
34 Washington-st., opp. Field's.

PERSONAL—MASSEUSE GRADUATE CHIROP-
adist and manicure assistant wanted (will teach);
hours 9 to 7 daily. Hilson Institute, 4636 Lin-
coln-av. 119 La Salle-st. Room 31 3d floor front.

PERSONAL—MASSAGE, ELECT. LIGHT, AND
shower baths; manicure, facial, and scalp treat-
ment. E. MALMQUIST, 501 Bush Temple. Phone
North 4009.

PERSONAL—WILL LADY OR GENTLEMAN OF
means assist young man financially to obtain
valuable patent and promote company; adequate
compensation. Address O 252, Tribune.

PERSONAL—HOWELL AND LINTON, FOR-
merly with MME. QUI VIVE, egg shampoo, elec-
trolysis, facial massage, hairdressing. 108 Mentor
Bldg., 163 State-st. Phone Randolph 774.

PERSONAL—ROACHES, BUGS, RATS EXTER-
minated from your premises under guaranteed
contract. Call, write, or phone Harrison 6039.
FREDERICK PERES & CO., 427 State-st.

PERSONAL—WE TEACH FACIAL AND SCALP
treatments, electrolysis, manicuring, manicur-
ing, marcel waving, etc.; reduced charges.
FRANCIS, 34 Washington-st., Suite 301.

PERSONAL — SUPERFLUOUS HAIR, MOLES,
etc. destroyed forver by electric needle. MME.
AUGUSTA RAUCH, 31 Monroe-st., Suite 308.

PERSONAL—EXPERIENCED CHIROPODIST,
manicuring, and massage; hours 10-7, except
Sunday. 371 W. Van Buren, 2d flat, middle floor.

PERSONAL—ALL DISEASES CURED
Without drugs or knife. Pastor Kneipp's Naturo-
pathic Institute, 2031 Lincoln-av.

PERSONAL—ALL FACE DEFECTS CORRECT-
ed by DR. SAUNDERS, a recognized face spe-
cialist. 148 STATE-ST. Advice free.

PERSONAL—MOLES, WARTS, RED NOSE, PIM-
ples, scars, etc., a specialty. Electrolysis.
DR. H. P. FITZPATRICK, 39 State-st., city.

PERSONAL—CENTENNIAL RAT EXTERMINA-
tor, great save-all. Sold to druggists or post-
paid. SCHAFER & CO., Ft. Madison, Ia.

PERSONAL — 10 ELECTRIC FACE OR SCALP
TREATMENTS, $5. ENTIRE FORM MADE
PERFECT. DAVIS, 24 Monroe-st., Room 1402.

PERSONAL — SCIENTIFIC MASSAGING AND
electric treatments for rheumatism; appoint-
ments only. Phone 4635 Central.

PERSONAL—YOUR TENDER FEET NEED OUR
shoe. Call or write for information.
M. E. PETERSON & CO., 154 5th-av., Chicago.

PERSONAL—SCIENTIFIC SWEDISH MASSAGE.
3120 Groveland-av., near Cottage Grove-av.
KATHINKA JOHNSON. Tel. Doug. 2019.

PERSONAL—100 ENGRAVED WEDDING AN-
nouncements; $5; samples on request, additional
100, $2.50. GEO. W. SEXTON, 1308, 126 State-st.

PERSONAL—CORNS, BUNIONS, INCURV-
ing ladies 25c, gentlemen 35c. Prof. Wm. Ruch-
uel, Chiropodist, 169 Wabash-av. Phone Cent. 2121.

PERSONAL — MANICURING AND EXPERT
scalp treatment by graduate. 300 E. Chicago-
av., near N. State.

PERSONAL — WE TEACH HAIRDRESSING,
manicuring, facial massage, scalp treatments.
Send for free booklet. E. BUCHHALTER, 70 State-st.

PERSONAL — SCIENTIFIC MASSAGE, MANI-
curing, facial, scalp treatments; hrs. 9 to 5.
3912 Cottage Grove-av. Tel. Aldine 535. C. Olson.

PERSONAL — NEW NORTHERN TURKISH
baths. Open day and night. All kinds of baths
and plunge. La Quenay-a, near State.

PERSONAL—TURKISH, ELECTRIC, AND VA-
por baths; scientific massage. Phone Calumet
2896. 1935 Wabash-av., Flat 3, Chicago.

PERSONAL—MAGNO VIBRASSAGE. EVEN-
ings by appointment. Phone Cal. 2834. Grad-
uate masseuse wanted.

PERSONAL—SPECIAL SET OF TEETH, $5,
with two gold filled teeth, $6; gold filling, $1; bridge
work, $4. Boston Dental Co., 146 State-st.

PERSONAL—MME. FOLLETTE, 10, 182 STATE-
st.—Superfluous hair, warts, moles, permanently
removed with electric needle; no pain; no scar.

PERSONAL — ELECTRICAL AND MECHANI-
cal therapy, massage, gymnastics, electric baths. All-
monda Inst., 241 Michigan-av., opp. L. C. depot.

PERSONAL—TRIAL TREATMENT FREE! SU-
perfluous hair permanently removed by electric
needle; guaranteed. Miss J. Weber, R. 134, 163 State.

PERSONAL—OXYDONOR CURES SICK PEO-
ple with oxygen. Booklet free. DR. SANCHE
OXYDONOR CO., 67 Washington, Room 206.

PERSONAL—SAMPLE TRUNKS AND SUIT
CASES AT MANUFACTURERS' PRICES. 5th
floor, 46 Jackson-blvd. Lynch Wall Trunk Co.

PERSONAL — TO BLUSHISH CIRCULATION
and muscular weakness try expert massage.
MRS. ANITA MILLER, 2027 Indiana-av.

PERSONAL — MANICURING, FACIAL, GEN-
tlemen. JESSIE KISLING, MAUD SHAFFER,
136, 163 State-st.

PERSONAL—FOR-ME-KE OIL FOR VITALITY,
development treatments; tone muscle nerve, and
circulation. DE MARR, Parlors, 502 Wells-st.

PERSONAL — SUPERFLUOUS HAIR ON THE
face; 30 years in business; 3 expert operators.
MME. STIVER, 1407 Auditorium Bldg.

PERSONAL—FREE LESSON IN FACIAL MAS-
sage with each treatment for skin food.
CLARA McNAMARA, 66 Mentor Bldg.

PERSONAL — DULL GILLETTE AND OTHER
safety razor blades resharpened, 2 cents each.
KEEN EDGE CO., 64 Wabash-av.

PERSONAL—BE INDEPENDENT BY LEARN-
ing the most up to date method of hairdressing.
Scott's School of Hairdressing, 163 State-st.

PERSONAL — MME. FOLLETTE, 10, 182 STATE-
st.—Superfluous hair, warts, moles, permanently
removed with electric needle; no pain; no scar.

PERSONAL—2430 PRAIRIE-AV., MANICURING,
massage, electric scalp treatment. Phone Cal. 8710.

PERSONAL—SCIENTIFIC MASSAGE & SWED-
ish movem't; ladies & gentlemen. 764 W. North-av.

PERSONAL—MAGNO MASSAGE. SCALP. 50C.
2611 Calumet-av., Apt. 208, 9 to 9. Sundays.

PERSONAL—SCIENTIFIC MASSAGE & SCALP
treatment. 1st fl. 3436 Wabash-av. Aldine 160.

PERSONAL—MISS BELL, MANICURING, FA-
cial, scalp treatment. 26 E. Van Buren. Suite 208.

BUSINESS CARDS.

PAGE WOVEN WIRE FENCE IS OF GREAT
strength; the leader for all kinds of FARM use;
for POULTRY yards it requires no frame work;
and few posts; LAWN and division WIRE
FENCES, attractive, strong, and durable for city
and suburban homes; lets the sun through for
flowers and is cheaper than lumber. AUSTIN
CLEMENT, V. P., 200 Monroe-st.

I AM A COLLECTING EXPERT. I WILL COL-
lect old debts on com. Send me your accts. or
write. W. B. STRODE, 123 N. Taylor-av., O. P.

500 PRINTED ENVELOPES, 85c; LETTER
heads, $1.25; cylinder press work, 80c per 1,000.
SCHNAUFER & CONRAD, 1 Canal-st., near Union Depot.

BILLIARD AND POOL TABLES, ETC.

BUY A NEW FOWLER; LATEST STYLE, ELE-
gant finish, durable cushions. Brunswick tables;
rent or sell, cash or time. Tel. West 917. 634-636
W. Lake-st. J. L. FOWLER.

FOR SALE—SECOND HAND BILLIARD AND
pool tables. We rent tables with privilege of
buying. THE BRUNSWICK-BALKE-COLLEN-
DER CO., 263 and 265 Wabash-av.

TO RENT—ROOMS—SOUTH.

TO RENT—MICHIGAN-BLVD. AND 13TH-ST.,
New Southern Hotel.
Rebuilding, but still doing business.
100 rooms with hot and cold water.
$7, $8, and $10.50 per week.
Our popular priced cafes for ladies and gentlemen
better than ever.
Telephone Calumet 2710.

TO RENT—3535 ELLIS-AV., HOTEL LA STRAIN,
one block from I. C. R. R., 36th-st. station, and
Cottage Grove electric; 10 min. to city; modern
rooms, single or en suite, overlooking Lake Michi-
gan. American plan, $2 per day up; $8 per week
up; European plan, $1 per day up; weekly rates;
special rates to families. J. O'DONNELL, Prop.,
late of Chicago Beach hotel. Phone Douglas 904.

TO RENT—GLADYS LAVING ELEGANT PRI-
vate residence, strictly first class, will rent beau-
tifully furnished room, with bath, to desirable
parties wanting exclusive, quiet accommodations.
Phone Calumet 1824.

TO RENT—ROOMS, SOUTH, LADY HAVING
elegant apt., strictly first class, will rent beauti-
fully furnished room with bath to desirable parties
wanting quiet accommodations. Address N 584,
Tribune.

TO RENT — 2 LARGE, COOL AIRY ROOMS
with privilege of entire house; newly furnished
throughout; in private family; gentlemen; phone;
all modern conveniences; Kenwood district. Ad-
dress K E 412, Tribune.

TO RENT—2 LARGE CONNECTING ROOMS;
new apartment; best location Hyde Park; near
Illinois Central; private family; good light; pri-
vate lavatory; electric light; baths; unusual oppor-
tunity for refined persons. Address N 870, Tribune.

TO RENT — 6122 STEWART-AV., MAN AND
wife have two rooms, bath, and kitchen; will rent
single or en suite; breakfast if desired; 1 block
from R. I. sta., near "L" and surface cars. Phone
Wentworth 1825.

TO RENT—3027 MICHIGAN-AV., THE ELMO—
Newly and elegantly equipped rooms in fine mas-
sion; running water; walking distance; by the day
or week.

TO RENT—ELEGANTLY FURNISHED ROOMS;
corner residence; best transportation; all con-
veniences, including unlimited phone service. 4223
Grand-blvd. Phone Drexel 3561.

TO RENT — 3242 CALUMET-AV., 1ST APT.,
nicely furnished large, light room; in modern flat;
priv. family; for gentlemen; near park and L.
exp.

TO RENT—4306 OAKENWALD-AV. ATTRAC-
tive double or single room; detached house; pri-
vate bath; large lawn and porch; breakfast option-
al. 2 Kenwood L. Indiana direct. Oak. 4870.

TO RENT—6 REFINED, SUNNY, NICELY
furn. front room in five room modern apt.; elec-
tric light, phone, priv. bath with shower; no chil-
dren; first class; near Cottage Grove and 47th.

TO RENT—FURNISHED, ELEGANT FUR-
nished front parlor, rear., to 1 or 2 gentlemen;
47th-st. exp. and Indiana-av. cars. Phone Drexel
1402 or 3.

TO RENT—3468 RIDGEWOOD-CT., NEAR MAD-
ison-av., near I. C.—Neatly furnished rooms,
modern; single or en suite.

TO RENT—LARGE, WELL FURNISHED RM.,
detached house, for two gentlemen; large closet,
running water, phone. 1822 Indiana-av.

TO RENT—NICELY FURNISHED ROOM, PRI-
vate family; modern conv. 5213 Indiana-av.,
3d apt.

TO RENT—NICELY FURNISHED ROOMS
with or without board; private home. 3634 Mich-
igan-av., 3d apt.

TO RENT—3743 INDIANA-AV., 3D FLOOR;
large front and small room, all modern; home
privileges; good trans. Phone Douglas 2136.

TO RENT—1641 MICHIGAN-AV. CHOICE FUR-
nished rooms with private bath; also one for light
housekeeping. Phone Calumet 2744.

TO RENT—2945 WABASH-AV. APT. 14, HAND-
somely appointed suite of rooms, every conven-
ience; suitable 1 or 2 people; no other roomers.

TO RENT—THE FAIR, 87-89 STATE-ST.
or trial bottle by mail in plain package for 25 cts.
Full size $1.00.

GIRLHOOD BLOOM COMPANY.
86 E. Jackson-blvd., Chicago. Phone Harrison 5838.

PERSONAL—BLOOD POISON; SUFFERED 15
years; cured seven years; can convince most
skeptical; employed; educational; am SOMETHING
NO MEDICAL INSTITUTE; no fake; for your
own price after cure. Your friend. For outline
phone Ashland 2961 or address L 417, Tribune.

PERSONAL—IF YOU HAVE UNSUCCESSFULLY
tried drugs for your physical and mental ail-
ments try Scientific Massage Institution, Electric-
ity, Physical Culture, 31 Brotherton, 10 a. m. to
6 p. m. MILLER, 79-81 Randolph-st.

PERSONAL—INVALIDS, SEMI-INVALIDS CAN
FIND BEAUTIFUL, QUIET, RESTFUL HOME
WITH PHYSICIAN'S FAMILY; GREAT VERY
REAS. RATES. 2500 PRAIRIE-AV. PHONE
CAL. 569.

PERSONAL—WE POSITIVELY CURE RHEU-
matism, nervous debility, goitre, and all nervous
trouble without the use of drugs or dope of any
kind. Call and get free demonstration. R. 217-218,
34 Washington-st., opp. Field's.

PERSONAL—MASSEUSE GRADUATE CHIROP-
adist and manicure assistant wanted (will teach);
hours 9 to 7 daily. Hilson Institute, 4636 Lin-
coln-av. 119 La Salle-st. Room 31 3d floor front.

PERSONAL—MASSAGE, ELECT. LIGHT, AND
shower baths; manicure, facial, and scalp treat-
ment. E. MALMQUIST, 501 Bush Temple. Phone
North 4009.

PERSONAL—WILL LADY OR GENTLEMAN OF
means assist young man financially to obtain
valuable patent and promote company; adequate
compensation. Address O 252, Tribune.

PERSONAL—HOWELL AND LINTON, FOR-
merly with MME. QUI VIVE, egg shampoo, elec-
trolysis, facial massage, hairdressing. 108 Mentor
Bldg., 163 State-st. Phone Randolph 774.

PERSONAL—ROACHES, BUGS, RATS EXTER-
minated from your premises under guaranteed
contract. Call, write, or phone Harrison 6039.
FREDERICK PERES & CO., 427 State-st.

PERSONAL—WE TEACH FACIAL AND SCALP
treatments, electrolysis, manicuring, manicur-
ing, marcel waving, etc.; reduced charges.
FRANCIS, 34 Washington-st., Suite 301.

PERSONAL — SUPERFLUOUS HAIR, MOLES,
etc. destroyed forver by electric needle. MME.
AUGUSTA RAUCH, 31 Monroe-st., Suite 308.

PERSONAL—EXPERIENCED CHIROPODIST,
manicuring, and massage; hours 10-7, except
Sunday. 371 W. Van Buren, 2d flat, middle floor.

PERSONAL—ALL DISEASES CURED
Without drugs or knife. Pastor Kneipp's Naturo-
pathic Institute, 2031 Lincoln-av.

PERSONAL—ALL FACE DEFECTS CORRECT-
ed by DR. SAUNDERS, a recognized face spe-
cialist. 148 STATE-ST. Advice free.

PERSONAL—MOLES, WARTS, RED NOSE, PIM-
ples, scars, etc., a specialty. Electrolysis.
DR. H. P. FITZPATRICK, 39 State-st., city.

PERSONAL—CENTENNIAL RAT EXTERMINA-
tor, great save-all. Sold to druggists or post-
paid. SCHAFER & CO., Ft. Madison, Ia.

PERSONAL — 10 ELECTRIC FACE OR SCALP
TREATMENTS, $5. ENTIRE FORM MADE
PERFECT. DAVIS, 24 Monroe-st., Room 1402.

PERSONAL — SCIENTIFIC MASSAGING AND
electric treatments for rheumatism; appoint-
ments only. Phone 4635 Central.

PERSONAL—YOUR TENDER FEET NEED OUR
shoe. Call or write for information.
M. E. PETERSON & CO., 154 5th-av., Chicago.

PERSONAL—SCIENTIFIC SWEDISH MASSAGE.
3120 Groveland-av., near Cottage Grove-av.
KATHINKA JOHNSON. Tel. Doug. 2019.

PERSONAL—100 ENGRAVED WEDDING AN-
nouncements; $5; samples on request, additional
100, $2.50. GEO. W. SEXTON, 1308, 126 State-st.

PERSONAL—CORNS, BUNIONS, INCURV-
ing ladies 25c, gentlemen 35c. Prof. Wm. Ruch-
uel, Chiropodist, 169 Wabash-av. Phone Cent. 2121.

PERSONAL — MANICURING AND EXPERT
scalp treatment by graduate. 300 E. Chicago-
av., near N. State.

PERSONAL — WE TEACH HAIRDRESSING,
manicuring, facial massage, scalp treatments.
Send for free booklet. E. BUCHHALTER, 70 State-st.

PERSONAL — SCIENTIFIC MASSAGE, MANI-
curing, facial, scalp treatments; hrs. 9 to 5.
3912 Cottage Grove-av. Tel. Aldine 535. C. Olson.

PERSONAL — NEW NORTHERN TURKISH
baths. Open day and night. All kinds of baths
and plunge. La Quenay-a, near State.

PERSONAL—TURKISH, ELECTRIC, AND VA-
por baths; scientific massage. Phone Calumet
2896. 1935 Wabash-av., Flat 3, Chicago.

PERSONAL—MAGNO VIBRASSAGE. EVEN-
ings by appointment. Phone Cal. 2834. Grad-
uate masseuse wanted.

PERSONAL—SPECIAL SET OF TEETH, $5,
with two gold filled teeth, $6; gold filling, $1; bridge
work, $4. Boston Dental Co., 146 State-st.

PERSONAL—MME. FOLLETTE, 10, 182 STATE-
st.—Superfluous hair, warts, moles, permanently
removed with electric needle; no pain; no scar.

PERSONAL — ELECTRICAL AND MECHANI-
cal therapy, massage, gymnastics, electric baths. All-
monda Inst., 241 Michigan-av., opp. L. C. depot.

PERSONAL—TRIAL TREATMENT FREE! SU-
perfluous hair permanently removed by electric
needle; guaranteed. Miss J. Weber, R. 134, 163 State.

PERSONAL—OXYDONOR CURES SICK PEO-
ple with oxygen. Booklet free. DR. SANCHE
OXYDONOR CO., 67 Washington, Room 206.

PERSONAL—SAMPLE TRUNKS AND SUIT
CASES AT MANUFACTURERS' PRICES. 5th
floor, 46 Jackson-blvd. Lynch Wall Trunk Co.

PERSONAL — TO BLUSHISH CIRCULATION
and muscular weakness try expert massage.
MRS. ANITA MILLER, 2027 Indiana-av.

PERSONAL — MANICURING, FACIAL, GEN-
tlemen. JESSIE KISLING, MAUD SHAFFER,
136, 163 State-st.

PERSONAL—FOR-ME-KE OIL FOR VITALITY,
development treatments; tone muscle nerve, and
circulation. DE MARR, Parlors, 502 Wells-st.

PERSONAL — SUPERFLUOUS HAIR ON THE
face; 30 years in business; 3 expert operators.
MME. STIVER, 1407 Auditorium Bldg.

PERSONAL—FREE LESSON IN FACIAL MAS-
sage with each treatment for skin food.
CLARA McNAMARA, 66 Mentor Bldg.

PERSONAL — DULL GILLETTE AND OTHER
safety razor blades resharpened, 2 cents each.
KEEN EDGE CO., 64 Wabash-av.

PERSONAL—BE INDEPENDENT BY LEARN-
ing the most up to date method of hairdressing.
Scott's School of Hairdressing, 163 State-st.

PERSONAL — MME. FOLLETTE, 10, 182 STATE-
st.—Superfluous hair, warts, moles, permanently
removed with electric needle; no pain; no scar.

PERSONAL—2430 PRAIRIE-AV., MANICURING,
massage, electric scalp treatment. Phone Cal. 8710.

PERSONAL—SCIENTIFIC MASSAGE & SWED-
ish movem't; ladies & gentlemen. 764 W. North-av.

PERSONAL—MAGNO MASSAGE. SCALP. 50C.
2611 Calumet-av., Apt. 208, 9 to 9. Sundays.

PERSONAL—SCIENTIFIC MASSAGE & SCALP
treatment. 1st fl. 3436 Wabash-av. Aldine 160.

PERSONAL—MISS BELL, MANICURING, FA-
cial, scalp treatment. 26 E. Van Buren. Suite 208.

BUSINESS CARDS.

PAGE WOVEN WIRE FENCE IS OF GREAT
strength; the leader for all kinds of FARM use;
for POULTRY yards it requires no frame work;
and few posts; LAWN and division WIRE
FENCES, attractive, strong, and durable for city
and suburban homes; lets the sun through for
flowers and is cheaper than lumber. AUSTIN
CLEMENT, V. P., 200 Monroe-st.

I AM A COLLECTING EXPERT. I WILL COL-
lect old debts on com. Send me your accts. or
write. W. B. STRODE, 123 N. Taylor-av., O. P.

500 PRINTED ENVELOPES, 85c; LETTER
heads, $1.25; cylinder press work, 80c per 1,000.
SCHNAUFER & CONRAD, 1 Canal-st., near Union Depot.

BILLIARD AND POOL TABLES, ETC.

BUY A NEW FOWLER; LATEST STYLE, ELE-
gant finish, durable cushions. Brunswick tables;
rent or sell, cash or time.

TO RENT—FLATS—NORTH.

THE PATTINGTON AND PATTINGTON ANNEX.

IRVING PARK-BLVD. AND THE LAKE.

Delightful Location.

Overlooking the Lake.

Seventeen minutes from the city by Northwestern Elevated Express trains to Sheridan-road Station.

The best appointed building in the city.

AUTOMOBILE GARAGE, ELECTRIC LIGHT, COLD STORAGE, TABLE ICE, MESSENGER SERVICE, ETC., FURNISHED WITHOUT CHARGE.

4 TO 9 ROOM APARTMENTS. RENT $30 and upwards.

W. E. YOUNG & BRO., 204 Dearborn-st. Pattington Office Open Evenings.

TO RENT—FLATS—SUBURBAN.

TO RENT — 109 SO. CENTRAL-AV., LIGHT modern apartments; 7 and 8 rooms; excellent transportation; reasonable. Tel. Austin 4373.

TO RENT—FURNISHED FLATS.

TO RENT—3 AND 4 ROOM FURNISHED FLATS; modern, elevator, janitor; $22.50 and up; elevated and surface trans. F. H. HOTCHKISS, 3005 Wabash-av.

TO RENT—FURNISHED 6 ROOM APARTMENT in the Lessing; every convenience, including light, elevator, and cold storage. Address K L 29, Tribune.

TO RENT—LAKE SHORE, EXTRA CHOICE 8 and 5 room furnished flats; light housekeeping; $30 up. Call 4521 Lake-av.

TO RENT—4 ROOM MODERN CORNER FUR. flat, Aug. 1 to Nov. 15; Mich.-av.; $25 mo. Address O 237, Tribune.

TO RENT—6 ROOM FURNISHED FLAT UNTIL Sept. 1st; immediate possession; rent free until Aug. 1st. Phone Wentworth 8671.

TO RENT—FREE RENT—CHOICE NEW 7 RM. apt., overlooking Washington Park, to adults for owner's board. Or will rent suite. Normal 5400.

TO RENT—4 MOS. OR LONGER, WELL FURnished 6 rm. modern 2d apt.; excellent location; references exchanged. Phone Drexel 709.

TO RENT—FURN. FLAT DURING AUGUST; fine location, near Jackson Park and golf grounds; trans. excellent. 6115 Kimbark-av., 2d flat.

TO RENT—WIDOW WILL SHARE HER ROOM MODern home with responsible party, no children; South Side. Phone Oakland 1755.

TO RENT—PLEASANTLY LOCATED, NICELY furnished, modern 7 room flat, near Lincoln Park. Phone 2426 Diversey.

TO RENT—JULY 25, FURNISHED FLAT, 6045 Jefferson-av., 7 rooms; near L. C., Jackson Park, and university.

TO RENT—FURNISHED FLAT, FIN FRONT rooms; op. park; cor. Grand. 5054 Washington Park-pl. [Rogers].

TO RENT—SIX ROOM FURNISHED FLAT, N. Ohio, near lake; $40. Address N 326 Tribune.

TO RENT—COZY 3 ROOM FLAT, NICELY FURnished; all conv.; rooms l cas. 30 44th-pl. 2d fl.

TO RENT—3826 RHODES-AV., FURNISHED complete, cozy, light 2 room flats. Flat 32.

WANTED—FLATS.

WANTED—TO RENT, 4 ROOM FLAT, near East 35d-st.; give full particulars. Adv. 1736 Tribune.

WANTED—TO RENT—SEPT. 1, 4 ROOM FLAT, steam, or one floor of small heated house; nr. L. C. or S. L.; $20-$25. Address K C 474, Tribune.

WANTED—TO RENT—ROOM FURNISHED flat, North Side. Address O 220, Tribune.

TO RENT—STORES—SOUTH.

TO RENT—SPLENDIDLY LOCATED STORES—47th and Greenwood-av.; steam heat.....$50
47th and Langley-av.; steam heat.....$35
55th and Jefferson-av.; steam heat.....35
63d and Indiana-av.; steam heat.....35
63d and Stoney-Island-av.; steam heat.....35
W. K. YOUNG & BRO., 204 Dearborn-st.

TO RENT—STORES AND OFFICES, 47TH AND Forrestville-av., Warwick Bldg. Also stores, 2826 E. 74th-av., across street from White City; best location on South Side; investigate. Apply 7011 HUBSCH, 3747 47th-st.

TO RENT—SPLENDID CORNER, NORTHEAST of 64th-st. and Washington-av., good for any bus.

Downtown.

TO RENT—STORE ON DOCK-ST., NEAR CORner Wabash-av. and River-st. $800 per year; good light; steam heat, etc. Room 511, 40 River-st.

TO RENT—LARGE STORE AT 161 E. WASHington-st. OLIVER & COMPANY, 110 Dearborn-st.

TO RENT—STORES, OFFICES, LOFTS, in downtown district. Tel. Central 5297. CALLISTIS S. ENNIS & CO., 122 Monroe-st.

TO RENT—STORE ON JACKSON-BLVD., E. OF State-st. CAMPBELL INVESTMENT CO., 160 Jackson-blvd.

TO RENT—STORE, 33 E. MONROE, IN WINDsor-Clifton Hotel Building. W. C. THOMPSON, 1415 First National Bank Bldg.

TO RENT—STORES—WEST.

TO RENT—WHO WANTS A MOD. UP TO DATE store on Madison-st. for $25? Good retail district nr. California-av. F. C. Smalley, owner, 706 Lake-st.

TO RENT—LARGE CORNER STORE SUITABLE for drug, hardwood, or bakery business; located 44th-av. and W. Irving Park-blvd. Rent $40. H. C. HILLS, 1402 100 Washington-st.

TO RENT—STORE SUITABLE FOR HARDware; excellent location; steam heat; large shop and barn. Apply 990 W. Lake-st.

TO RENT—STORES—NORTH.

TO RENT—STORE, 20X60, LINCOLN-AV. AND Addison-st., section line; two doors from L station. E. WILLOUGHBY, 1373 Lincoln-av.

TO RENT—OFFICES.

Downtown.

TO RENT—MENTOR BUILDING, 79 DEARBORN-ST. OFFICES AND FLOORS. ABSOLUTELY IN THE CENTER OF THE DISTRICT-ST. DISTRICT-ST. HENRY W. MIX, AGENT, ROOM 92 MENTOR BLDG.

TO RENT—
Desirable office in the Doggett Building. Excellent light and very low rental. Apply at Room 1, 24 Wabash-av. Central 2963.

TO RENT— BOYCE BLDG.
Modern and fireproof, 112 and 114 Dearborn-st.; choice of suites; rentals reasonable; electric lights free; rents reasonable.
E. ORRIS HART & CO., 114 Dearborn-st.

TO RENT—SPLENDID OFFICES NEAR POSToffice.
BOYLSTON BUILDING,
220 SOUTH STATE-ST.
All conveniences; reasonable rent.

TO RENT—2,500 SQ. FT. OFFICE SPACE AT $1.25 per sq. ft.; will divide to suit; excellent light; 1 elevator service; fireproof bldg. Address P N 235, Tribune.

TO RENT—CENTRAL UNION BLOCK, STEAM heat and elevator service; for light manfg.; 600 ft.; $25 per month. Call at office of bldg. or R. D. HILL & CO., 135 Adams-st.

TO RENT—182 STATE-ST.;
a few small offices very low rentals.
CHAS. V. McERLEAN,
Cent. 2875.
205 La Salle-st.

TO RENT — RAND-McNALLY BLDG., 160 Adams-st., bright, attractive offices, any size desired; low rent; good service; modern conveniences. H. O. STONE & CO., 125 Monroe-st.

TO RENT—PERFECTLY LIGHT FLOORS AND offices; passenger and frt. elevators; steam heat, etc. Bowyer Block, 40 Michigan-av., cor. South Water.

TO RENT—A FEW DESIRABLE OFFICES FOR rent in the Hampden Bldg., 12-14 S. State-st. For particulars apply to WINSTON & CO., 1414 First National Bank Bldg.

TO RENT—PRIVATE OFFICE AND DESK room furnished; telephone unlimited; stenographer service. 1110 Hartford Bldg.

TO RENT — FURN. PRIVATE OFFICE, TEL., steam, reception room, $10 to $25. 1543 Unity Bldg.

TO RENT—DESIRABLE OFFICES, FIREPROOF, MODERN CONVENIENCES AT MODERATE RENTALS. 160 DEARBORN-ST.

TO RENT—ROOM 501-502 SECURITY BLDG., 5th-av. and Madison-st.; very desirable; price very low. See C. H. RUTT, Room 505, same bldg.

TO RENT—DESIRABLE SINGLE OFFICE IN Dearborn-st. office bldg., reasonable terms. Address X J 466, Tribune.

TO RENT—DESK ROOM, WITH DESK, IN finely furnished suites; all conveniences. 511 Ashland Block.

TO RENT—OUTSIDE, LIGHT DESK ROOM; $5 up; also small office; $8 up. 78 La Salle-st., R. 41.

TO RENT—LARGE PRIVATE OFFICE, FACING Clark-st., use of phone, vault, etc. 411 Ashland Block. Clark and Randolph-sts.

TO RENT—OFFICE WITH DENTIST; PHYsician or dentist preferred; rent reasonable. Room 12 Dexter Bldg. Adams-st.

TO RENT—OFFICES AT MEDINAH BLDG., Jackson-blvd. and 5th-av.; reasonable rates. BENJ. ROSENBERG, 185 Jackson-blvd.

TO RENT—OFFICE SPACE—ROLL TOP DESK phone, first class stenographic center of loop; references exchanged. Address L 364, Tribune.

TO RENT—TWO FINE STORES WITH BASEment, 413-414 W. Madison, 40x90; 346 W. Madison, 24x80; very low rents.

TO RENT—PRIVATE OFFICE IN SUITE OF three, with or without desk. Phone. 1008. 134 Monroe-st.

TO RENT—DESK ROOM WITH DESK; UNLIMited phone; all conv. 1614 Unity Bldg.

TO RENT—DESIRABLE OFFICE ON LA SALLE-st. 412-414 W. MORRIS, 135 Adams-st.

TO RENT—DESK AND SPACE; UNLIMITED phone, etc.; $7 up. 907, 185 Dearborn-st.

TO RENT—FURNISHED PRIVATE OFFICE, en suite; conv.; $15 a mo. 124 Monroe-st.

TO RENT—DESK ROOM IN DESIRABLE OFfice; $10. 206 48 Van Buren-st.

TO RENT—LIGHT PRIVATE OFFICE; USE OF phone; 1511 Marquette Bldg. 140 La Salle-st.

TO RENT—DESK ROOM. 735 Marquette Bldg.

TO RENT — $7.50. FURNISHED DESK ROOM; uni. phone. 1500, 125 La Salle-st.

TO RENT—FINE LIGHT PRIVATE OFFICE; cor. room. Particulars 1015, 100 Washington.

TO RENT—DESK AND DESK ROOM; ALL conveniences. 1119 Chamber of Commerce.

TO RENT—LIGHT, WELL FURNISHED OFfice, $10; free phone. Thos. Kane, 66 Wabash.

General.

TO RENT—FINE OFFICE WITH PHYSICIAN suitable for dentist; large, beautifully furnished operating room. Call at Room 102 Mentor Bldg., 163 State-st.

TO RENT—DESIRABLE OFFICES IN McKeever Bldg., S. e. cor. W. Lake and Kedzie; low rentals. Gordon Strong & Co., 29 State Harr. 562.

TO RENT—FLOORS AND LOFTS.

TO RENT—2D FL., 86-92 W. JACKSON-BLVD., 60x175; light 3 sides; pass. and frt. elevs.; power. WHITE & TABOR, 150 La Salle-st.

TO RENT—FLOORS AND LOFTS.

TO RENT—
MORGAN BUILDING.
Floors containing 22,000 sq. ft. each and first floor, 7,000 sq. ft., light 4 sides; 14 ft. ceilings; sprinkler system; passenger and freight elevators; steam heat, power, and live steam. Will divide to suit tenants.
J. J. HARRINGTON & CO.,
1124 First Nat'l Bank Bldg. Exclusive Agents.

TO RENT—INDUSTRY AND ENTERPRISE Bldgs., 70-87 5th-av.; space with power, good light, etc.; $25 and up. Apply HENRY A. MIX Agent, 92, 161-163 State-st., City.

TO RENT— WABASH-AV. NR. 12TH. 2d and 3d floors, each 50x180. Elevator. Fine shipping Steam heat. BOWES INVESTMENT CO., 108 LA SALLE-ST.

TO RENT—MODERN FIREPROOF BUILDING; heat and elevator service; floors of 9,000 ft.; will divide. RUPRECT & CO., 79 W. Randolph-st.

TO RENT—PROPERTY
TO RENT—FIRST FLOOR STORE SPACE OF the prominent corner, also floors above for light manufacturing in modern Building, Canal and Jackson; freight and passenger elevators, telegraph, watch service; superior north light; heat, power, electric light, and sprinklers, assuring comfort, safety, and low insurance. See engineer. Specially desirable for telephone or electric purposes.

TO RENT—PART OR WHOLE LARGE FACtory building, containing 75,000 square feet, situated on C. B. & Q. R. R. switch; power, light, and heat furnished. Elevator. Rent reasonable. Address F. C. WALLACE, 1225 S. Robey-st. Tel. Canal 930.

TO RENT—WE HAVE A COMPLETE LIST OF BUILDINGS, STORES, AND FLOORS IN ALL BUSINESS DISTRICTS OF THE CITY, WITH POWER AND SWITCH TRACK.
ROOMS 1 & 2 HARTFORD BLDG., 14 LA SALLE-ST.

TO RENT—MANUFACTURING, TOP FLOOR IN 3 story building, corner Harrison and Laflin-sts.; for clothing; 3d floor, 3 sides; heat, power. 6x10 ft. freight elevator.
RAYMOND BROS., 625 W. HARRISON-ST.

TO RENT — DESIRABLE BUILDING FOR manufacturing purposes; for sale or rent; Desplaines and Fulton-sts.; 80x110; will remodel to suit tenant. Full commission to brokers.
SEYMOUR MORRIS, 135 Adams-st.

TO RENT—
Business, Manufacturing, Dock, and Switch Track Property a Specialty.
J. H. WYMAN, HENDERSON & CO. ESTD. 1879. 1300 First National Bank Bldg. Phone Cent. 162.

TO RENT—YARD NEAR 22D-ST. ON TRACK, with office and storehouse; or will build.
J. N. BUCHANAN, 90 Randolph-st.

TO RENT—EQUIPPED FOUNDRY AND VAcant ground; switch from all roads; Congress-st. and Belt Ry. Phone Kedzie 82.

TO RENT—SECOND FLOOR, 441-443 W. 21ST-st.—7,000 sq. ft., heat, power, and elevator.

TO RENT—HALLS.

TO RENT—BUSH TEMPLE, CORNER NORTH Clark and Chicago-av.—A few choice offices, lodge rooms, parlors, and banquet hall. Bush Temple Co., C. C. SPOTSWOOD. Bush Temple. Phone N. 1181.

TO RENT—OTHER CITIES.

TO RENT—SEATTLE—
THE WALDORF—Finest apartment house on the coast. Elevators, phones, steam heat. Absolutely fireproof. Send for booklet. 7th-av. and Pike-st.

TO RENT—BUILDINGS.

TO RENT—OR FOR SALE—
Wabash-av. building, 100,000 sq. ft.
W. Monroe-st. east of Halsted, 100,000 sq. ft.
H. McELROY, 1603 Cent. 6861. 1330 First National Bank Bldg.

TO RENT—3111 INDIANA-AV., 4 STORY BRICK bldg., 50x100; 40 rooms; will change over for manufacturing purposes or finish complete for hotel; long lease.
JOHN C. McCORD, 185 Dearborn-st.

TO RENT—PINE, LIGHT BUILDING, 3 STORY brick, containing 19,000 sq. ft.; also yard room. N. w. cor. Sangamon and Kinzie-sts.

TO RENT — WILL BUILD FACTORY AND warehouse building to suit tenants in all parts of city. H. O. STONE & CO., 125 Monroe-st.

TO RENT—BARNS.

TO RENT—NICE BRICK BARN FOR AUTO OR horses; good location. 3341 Calumet-av.

TO RENT—MISCELLANEOUS.

TO RENT—BUILDINGS, STORES, AND FLOORS in all parts of the city. Send for list.
WILLIS & FRANKENSTEIN, 115 Dearborn-st.

WANTED—TO RENT—MISCELLANEOUS.

WANTED—TO RENT—A GOOD BARN, IN TERritory between Diversey-blvd., Wellington-av., Evanston-av., and Halsted-st. Address O 144, Tribune.

STORE AND OFFICE FIXTURES.

CASH REGISTERS

Now is the time to buy! Prices $5.00 and up.
Sold on easy monthly payments, or we allow a liberal discount for cash.
Cash Registers of all makes at reduced prices!
We have some bargains. Come in and let us show you.
THE NATIONAL CASH REGISTER COMPANY.
Two Stores:
47-49 E. Randolph-st. Phone Central 1211.
217 E. Madison-st. Phone Main 1225.

CASH REGISTERS—
Merit tells even against unfair competition. Every day we are taking as part payment in exchange for 1908 model AMERICAN HALLWOOD cash registers, many of the largest and most popular places in Chicago, the latest and most up-to-date National cash registers. We can pay you from 25 to 65 per cent on all styles, including the latest electric machines, and will sell any of the older styles at 25 per cent on the dollar.
We buy, rent, sell, exchange, repair, refinish, and guarantee for two years.
Liberal discount for cash or small monthly payments. Independent dealers.
WESTERN CASH REGISTER CO.,
Telephone Harrison 2142 122 S. Clark-st.

JULIUS BENDER—
CHICAGO HEADQUARTERS FOR STORE FIXTURES.
General stores and saloon fixtures.
260-232-234-236-238 W. Madison-st.
Tel. Monroe 1112. Cor. Peoria-st.
We undersell all others.

GUTTMAN STORE FIXTURE CO.,
387-389 Wabash-av.
Telephone Harrison 4931.

THE LARGEST AND CHEAPEST OF THEM ALL.
Dealers in new and used store fixtures.

YOUR OFFICE IS NOT FURNISHED COMPLETE IN the most up to date manner at a saving of 50%. Brand new solid oak roll top desks $14.50 up.
CHICAGO DESK EXCHANGE CO.,
35th and Iron-sts., Chicago.

BEAUTIFUL REVOLVING OFFICE CHAIRS, $5; 4 dr. verticle letter file, $13.50; 60 in. roll top, $18; flat-top desks, $18; pamphlet or spindeled railing, $1.60 ft.; tables, chairs, safes.
STONE, 513 Wabash.

FOR SALE—FINE OAK GLASS WINDOW AND office partition, typewriter desk, roll top and bookkeeper's desk; cheap on account of alterations. 151 Wabash-av. ROYSTON CO.

MANUFACTURERS—OFFICE DESKS, "ELASTIC" bookcases, and filing cabinets; largest line, lowest prices. THE GLOBE-WERNICKE CO., 224-226-228 W. Wabash-av. Tel. Harrison 1496.

DESKS, CHAIRS, PARTITIONS, SAFES, ETC., filing cabinets, tables, counters, shelving bought and sold. P. CASEY'S SONS, 45 5th-av.

REORGANIZATION SALE — 50% REDUCTION on desks, tables, chairs, etc. OTIS DESK CO., 127-137 Quincy-st. Main 2799.

DESKS, CHAIRS, SAFES, TABLES; ALSO Railway Counter, Cabinet and Till. No system now made by us. Matlock Co., 331-333 Wabash-av.

WANTED—ROLL TOP DESK AND SWIVEL chair. Address O 264, Tribune.

DESKS—SAFES—CHAIRS—TABLES; LOWEST prices in city. WALKER CO., 79 E. Lake-st.

WANTED—SECOND HAND OFFICE FAN. Hotel Grace, Clark and Jackson.

FOR SALE—DESK; GOOD AS NEW. ROOM 501, 134 E. Van Buren-st.

SAFES.

HERRING-HALL-MARVIN SAFE CO., Manufacturers of Hall's Standard Safe. The best safe made.
A few second hand safes in stock.
Prompt attention given to repair work.
154-158 WASHINGTON-ST.

DONNELL SAFE COMPANY,
200-202 E. Washington-st.
Largest stock of new and second hand high grade safes in the city. Established 1886.
LOWEST PRICES ON NEW AND USED SAFES and vaults; quality in quantity. SABATH SAFE CO., 188 Lake-st.

CAST-OFF CLOTHING.

ANDREWS, 346 S. STATE-ST., BUYS LADIES' and gentlemen's castoff clothing, jewelry, and furs; evening gowns a specialty. Phone Har. 219.

H. S. 474 N. CLARK-ST.—I PAY THE HIGHEST prices for ladies' and gentlemen's castoff clothing. Telephone North 3350. Will call immediately.

HIGHEST PRICES PAID GENTS' CASTOFF clothing. shoes. KRAVITZ, 83 W. Madison. Tel. Main 3279.

MRS. H. STARR, 367 S. STATE-ST., PHONE Harrison 3686. Highest prices paid for evening gowns, opera cloaks, and theatrical costumes.

YOUR DRESS SUIT ACCEPTED FOR $30 SUIT made to order. Address J A 340, Tribune.

LEVINE PAYS HIGHEST PRICES FOR GENTS' clothing. 207 S. Jefferson-st. Canal 3106.

MRS. E. SCHNEIDER, 3026 COTTAGE GROVEav., buys ladies' clothing. Tel. 4740 Douglas.

MRS. L. GOODMAN, 2347 STATE-ST., BUYS street and evening gowns. Tel. Cal. 1288.

JOSEPH GOLDSTEIN, 496 S. UNION-ST., PAYS cash for castoff clothing. Send postal.

MEYERHOFF, 626 CONGRESS-ST., PAYS HIGHest price for gents' clothing. Tel. Ashland 4753.

CLEANERS AND DYERS.

DAVID WEBER, EXPERT DYER AND CLEANer, main office, 3523-3529 State-st.; 218 E. 63d. 3019 Michigan-av., 130 E. 22d, 36 E. Monroe-st., Palmer house Block. Telephone Douglas 524.

LOAR & McLAIN, 50 DEARBORN-ST. PHONE Cent. 3021; 54 and 56 39th-st. phone Douglas 539. 454 W. Madison-st., phone Monroe 1181.

RUG CLEANING, LADIES' AND GENTS' GARments; 3 stores. 158 Illinois-st. 126 Dearborn-st. 539 Madison-st. Tel. Main 8320.

THEO. KORNBRODT, 388-392 W. CHICAGO-AV. Branches: 801, 1132, 1594 Milwaukee-av. 1207 Armitage-av. 1171 North-av. 530 N. California

CLOTHING, FURS, ETC.

DRESS SUIT, GOOD CONDITION, $15; TROUSers, 48 in.; waist, 34 in. Address O 111, Tribune.

FOR SALE—2 BUS, SUITS, SIZE 35; BEST OFfer; one new. Address O 159 Tribune.

MISFIT GARMENTS AT HALF COST. NICOLL The Tailor Clark and Adams-sts.

LAWYERS.

LAW — COLLECTIONS — SETTLEMENTS — RESULTS ASSURED. AMERICAN ADJUSTMENT CO., 100 WASHINGTON-ST.

REAL ESTATE—CITY.

FOR SALE—IF YOU ARE LOOKING FOR INvestments in city property, either outright purchase or 99 year leases, it will pay you to see what we have to offer. H. G. PAULING, 138 La Salle-st.

FOR SALE—NEW 2 FLAT BLDGS.
$6,500—EASY TERMS.
5 and 6 rooms; press brick; mahogany and oak finish; tile floors bath and vestibules; electric lights; furnace for each flat; open.
H. H. BANFORD & CO., 108 Dearborn-st.

FOR SALE—REAL ESTATE.
REAL ESTATE LOANS.
ESTATES CAREFULLY MANAGED.
WINSTON & CO.,
119 MONROE-ST.

FOR SALE—A CHOICE PIECE OF DOWNTOWN property paying about 6% net on $110,000.
WALTER H. WILSON & CO., 320 The Rookery.

FOR SALE—I WILL SELL A 6% FEE LEASED for 99 years. Price $40,000. Address K J 466, Tribune.

FOR SALE—HAVE A NUMBER OF BARGAINS to offer in amounts from $1,500 to $200,000.
HENRY A. KNOTT, 1403 Ashland Block.

REAL ESTATE—SOUTH SIDE.

FOR SALE—THE GREATEST SNAPS EVER OFFERED.
3729 Forest-av., 3 story brick residence, 10 rooms and bath; open enamel plumbing; furnace; mortgage $2,800. Part cash, price $5,350.

646 W. 47th-st., 3 story brick store and 4 flats of 3 and 4 rooms and bath; now open; rental $875; mortgage $5,000, part due and must be paid now; $450 buys equity.

1310 and 1312 E. 68th-st., cor. Rhodes-av., double two story brick and stone flats, of 4 and 5 rooms and bath each; finished throughout in oak and maple; stove heat; rental $1,050; price cut for quick sale to $9,250; look up and make offer; must be sold.

3837 Armour-av., 5 room brick cottage, away below value; look and make offer.
The above properties must positively be closed out at once, and make offer.
F. F. McCARTH & CO., 95 Dearborn and 59th-sts.

NEW 2 FLAT BUILDINGS

Choice corner location; good neighborhood; two blocks from Halsted-st. car and suburban trains, express service (3 different roads); northeast corner Union-av. and 76th-st.; handsome 2 story and basement brick and stone, 5 and 6 rooms, all hardwood; electric lights, steam heat; consoles, sideboards, etc.; large porches, shade trees; must be seen to be appreciated; cash and monthly payments to suit purchaser; now open for inspection. See Mr. Stevens on the premises every afternoon.
W. J. GREENHAM & CO., Clark-st., bank floor.

FOR SALE—NEW BRICK FLAT, 6 AND 7 ROOMS.
PRICE $30,000. RENTALS $4,470 YR.

Very attractive new modern 6 apartment bldg. on one of the best thoroughfares in Kenwood. Convenient to I. C. and elevated road; a thoroughly constructed bldg. finished in hardwood and equipped with all modern improvements; 2 bath-rooms in each apartment; complete in every detail and a bldg. under which we can recommend.
$12,000 cash. Mortgage runs 5 years at 5%.
W. K. YOUNG & BRO., 204 Dearborn-st.

OPPORTUNITY

FOR CONSERVATIVE INVESTORS.
High grade six flat; absolutely modern; superior construction and finish; rents $3,900; shows 14% net; price $31,000; terms, $16,000, 6%.
J. A. DOLLARD, Room 3, 404 W. 65d-st. Phone Went. 368.

FOR SALE—
—PRICE, $16,000.00—
COST $25,000.00—
$240 MICHIGAN-BLVD., new, modern, 11 room residence; never been occupied; tremendous sacrifice.
OPEN for inspection at all times.
FREDK H. BALDWIN & CO.,
100 Washington-st.

FOR SALE—SPECIAL STOVE HEAT BARGAIN on S. Canal-st. corner, north of 26th-st.; 2 story brick bldg., containing stores and 6 flats; in fine condition; rent $844; price, $5,000; $1 per cent. Must be sold at once; owner will sacrifice.
HIBERNIAN BANK, Agt. 122 Monroe-st.

FOR SALE—VERY DESIRABLE HOME IN AUburn Park, near Halsted-st. 6 rooms; modern; foundation and stone porch. East front; 6 pleasant rooms, modern bathroom, hardwood floors, etc. Fine shade trees; good yard; also barn; 40 ft. lot. It's cheap at $5,300.
BROOMELL BROTHERS, 99 Washington-st.

FOR SALE—OR EXCHANGE—
Woodlawn-av. high grade; rents $1,560; price $12,000; will accept Woodlawn vacant as part payment.
FRANK M. OLIVER & CO.,
Exc. Agents. 105 Washington-st.

FOR SALE—BARGAIN, TO CLOSE ESTATE—2 flat brick, modern, 5 and 6 rooms, located on Aberdeen-st., near 58th-st.; only $3,800. Also 2 flat brick, 5 and 6 rooms, located on Carpenter-st., nr. 58th; only $3,200.
S. HECK & CO.,
1004 Chamber of Commerce. Main 4454-st.

FOR SALE—ELMWOOD-AV., NEAR 88TH-ST.—
WILL SACRIFICE 12 room brick house; in good shape. BIGGEST BARGAIN ON THE SOUTH SIDE. Small amount of cash required.
W. H. BOWERS & CO.,
320 31st-st. Doug. 986.

FOR SALE—HIGH CLASS, MODERN, 2-STORY 18 apt. bldg., Prairie-av.; with 45d-st "L" express service; 5-6-7 and 8 rooms; rental $8,800; clear.
COCHRAN & McCLUER, 107 Dearborn-st.

FOR SALE—SNAP—HIGH GRADE, NEW, MODern 6 flat bldg. in best part of Kenwood; rental $4,080; price $36,000; terms. INVESTMENT DEPT. GRAPPERHAUS, RUSSELL & CO., 867 E. 63d-st. Phone H. P. 627.

FOR SALE—BY OWNER, WORTH $7,000; cash $2,000; 2 story brick flats, 7 and 8 rooms; rent $564; near 47th-st. station on Illinois Central; $2,000 cash required; title guaranteed. Address K 581, Tribune.

FOR SALE—BUSINESS LOTS ON HALSTED-ST., near 63d-st.; this neighborhood offers great opportunities for live men to start in business; will loan money to build. Call for full information.
ROBERT & EMIL HART, 107 Washington-st.

FOR SALE—6 FLAT INVESTMENT BARGAINS; Englewood. Call 7 to 9 p. m. and Wentworth and 63d. Ask owner of them; good as the best; stove or steam; get locations and particulars.

FOR SALE—MUST POSITIVELY SELL THIS week, six flats, near Prairie-av. and 52d-st., new bldg., 5 rooms each, brick and stone front; rents, $2,000; mtg. $12,000; at 6%; $4,500 for equity; easy terms. Address K L 435, Tribune.

FOR SALE—UP TO DATE NEW 8 ROOM RESIdence, half block from Washington Park; hot water heat; death reason leaves house for sale to suit.
A. H. PETERS & CO.,
Cent. 468 E. 43d-st.

FOR SALE—6 FLAT NEW BUILDING NEAR 63d-st. and Indiana-av.; entirely modern; all rented; rent $3,000. Will sacrifice for $18,500; small cash payment. Must be sold this week. Address J C 431, Tribune.

FOR SALE—3 FLAT STONE, A1 NEIGHBORhood. Monroe-av., nr. 62d; bargain if sold at once; price $11,500. See or write Desk No. 3, HOPKINS & LUTHER, 328 E. 63d-st.

FOR SALE—3 ROOM HOUSE, HOT WATER heat, lot 32 ft. front. $2,900. ADAMS, 4524 W. 42d-st. MOORE & NEWMAN, 48d-st. and Grand-blvd.

FOR SALE — 2 FLAT 5-5...ICK, 62D-ST. $3,600 cash; 2 flat 5-5 brick, 62d-st. $3,800; income $532. 2 flat $2,700; income $354; all snaps. Must be sold.
EBERHART & SONS Chicago Lawn.

FOR SALE—BY OWNER, LOT ON SHERIDAN-RD., cor. 100 by 160; rents $9,700 per year. Mtge. $40,000. Big snap.
WILLIAM E. KIMBALL, 145 La Salle-st.

FOR SALE—THREE CORNERS; GOOD INCOME property; South Side; guaranteed 9% net above all expenses; big bargain. Address X F 506, Tribune.

FOR SALE—DEARBORN-ST. NEAR 47TH-ST., 2 story flat. Rental $360. Only $500 cash, balmonthly. Price $2,000.
LANGRIDGE & LIVINGSTON, 4746 State-st.

FOR SALE—BARGAIN—N. E. COR. JACKSONav. and 54th-st., 6 apartment building; in fine condition; make offer.
GEO. G. Desplaines and Monroe-sts.

FOR SALE—NEAR McKINLEY PARK—
New 6 room houses; 4006 and 4011 S. Campbell-av. Price $2,250. Sold on very easy terms.
NELSON & LEWIN, 56 La Salle-st.

FOR SALE—ELEGANT LITTLE HOME, NEAR WASHINGTON PARK; 7 rooms; 50 foot lot; bargain if taken at once.
SHIRE & SHOTWELL, 4804 Cottage Grove.

FOR SALE—TO COLORED PEOPLE; A FINE brick 10 room detached dwelling; 3535 Calumet-av.; cash or $4,000.
E. E. BALDWIN & CO., 8462 Indiana-av.

FOR SALE—FINE DETACHED 10 ROOM BRICK house, 5427 Indiana-av.; big lot; only $5,000; in perfect order; possession.
E. E. BALDWIN & CO., 8462 Indiana-av.

FOR SALE—NEW 2 STY. BRICK FLAT BLDGS.; furnace or steam heat; near "L" station; $6,500 to $8,000. Call or write telephone Central 1401.
JOHN BOOMER, 107 Dearborn-st.

FOR SALE—NEW 2 FLAT BUILDING, N. E. corner 60th and Vincennes; price $6,500.
GRAPPERHAUS-RUSSELL CO.,
Phone H. P. 627. 867 E. 63d-st.

FOR SALE—AT BIG SACRIFICE—N. W. COR. 67th-st. and Lang—2 flats, 4-4x125; INVESTIGATE. HENRY T. CARR, 1010 Schiller Bldg. Cent. 7181.

FOR SALE—DESIRABLE 8 ROOM HOUSES ON Greenwood-av., between 52d and 53d-sts.; lots 22x150. Janitor at 5208 Greenwood-av. Apply to SEYMOUR MORRIS, 135 Adams-st.

FOR SALE—NEW 2 FLAT, 5-5 BRICK — MODERN brick two flats, 5-6 rooms; every convenience; choice location; near "L" and I. C. Ry.; rents $780; price $6,100. Peter Willand 12 E. 63d-st.

FOR SALE—GRAND-BLVD., NEAR 51ST—STORE 10 room house with garage; modern in every respect; nearly new, at sacrifice; cost $20,000.
WM. D. FISCHER, 29, 107 Dearborn-st.

FOR SALE—$6,000 BUYS MY $10,000 EQUITY; cash at once; bldg. nr. Grand-blvd. and 49th-st.; rents $3,000; cash. I want cash. Address K L 581, Tribune.

FOR SALE—25 AND 50 FT. LOTS CHEAP IN this vicinity; must be sold at once. ROBSON & CO., 206 W. 75d-st.

FOR SALE—5 ROOM FLAT, NICELY FURnished; steam; six rooms rented to permanent people. 3061 Indiana-av., Flat R.

FOR SALE—OR LEASE—I DO NOT WANT TO BUY, sell, or rent S. S. houses or flats, call on E. E. BALDWIN & CO., 35th and Indiana-av.

FOR SALE—WANTED—WE SELL YOUR PROPerty in 10 to 60 days. Write or call on us for results.
McCLUN, 318 W. 63d-st.

FOR SALE—25X115 FT. VACANT, HALSTED-st., near 69th; price, $1,800. DOBSON, 320 W. 63d-st.

FOR SALE—GRAND-BLVD. 4043; 8 ROOM residence; will trade equity for unimproved city property. E. H. HUNTER, 1001 153 La Salle-st.

FOR SALE—FOR BARGAINS IN SOUTH SIDE real estate only call on W. H. McCLELLAN, 340 E. 51st-st.

FOR SALE—$2,500—6027 LOOMIS-ST.—2 FLAT building, 12 r.; near park and elevated R. R. office. 1007, 188 Washington-st. Tel. Main 1429.

FOR SALE—I WANT TO SELL MY MODERN colonial home on Greenwood-av., south of 48th; lot 60x297. Address E H 338, Tribune.

FOR SALE—VERY CHEAP—
East End-av. near 58th—58¼ x 100 feet.
H. H. WALKER & CO., 201 Tacoma Bldg.

FOR SALE—STONE AND BRICK MODERN 12 r. house, 4539 Greenwood-av.; elegant location; reasonable price. Owner, 1456 Indiana-av. Cal. 1066.

FOR SALE—AT A BARGAIN—10 RM. STONE front house, 4961 Washington Pk.-ct., 1 block s. Grand-blvd.; all conveniences. Owner Cent. 3717.

FOR SALE—BARGAIN—$1,000 BUYS KENwood home, 20 ft. lot; 2 story brown stone front, steam heat. C. H. GLEASON & CO., 95 E. 43d-st.

REAL ESTATE—SOUTH SIDE.

FOR SALE—AT A SACRIFICE—
SOUTH SIDE BARGAINS.
Apartment building containing 22 apartments, convenient to Illinois Central and elevated; rental $13,156; mortgage $45,000, 5%; price $57,500.
FOR SALE—AT A BARGAIN—$7 per sq. ft. for new building; rental $16 920; building within one block of South Side L station; mortgage $68,500, 5%; price $125,000.
FOR SALE—AT A SACRIFICE—27 apartments and 7 stores, on good business and boulevard corner in Kenwood; rentals $15,947; price $85,000. Will arrange mortgage to suit.
GRAPPERHAUS, RUSSELL & CO.,
Phone H. P. 627. 867 E. 63d-st.
FOR SALE—IF YOU ARE LOOKING FOR BARgains in South Side real estate call on
W. H. BOWERS & CO., 3457 Indiana-av.

REAL ESTATE—WEST SIDE.

FOR SALE—$500 CASH, BALANCE EASY terms, $135.36-36 Racine-av., near 41st-av.; new 2 flat buildings, 5 and 6 rooms; furnace stacked; finest block west of 40th-av.; stone front; latest modern conveniences; hardwood throughout, electric lights, etc.; 3 blocks from Garfield Park. JOHN C. SMITH & CO., 775 Colorado-av., cor. 40th.

FOR SALE—877 CONGRESS-ST., COR. ALLEY west of Marshfield-av.; fine 10 room brick house; furnace heat; and 2 story brick barn; immediate possession; for transportation and renting location on West Side. Call and get a bargain. Only $4,000. R. WOLTERDORF & CO.,
Cor. Madison-st. and Ashland-blvd.

FOR SALE—GREAT BARGAIN—WILCOX-AV. east of 44th-av., new stone front 2 flat 6 and 6 rooms; all hardwood trim and floors; hot water heat; cement walk; rear yard; open for inspection; laundry, etc. Owner will sacrifice if sold this month. O. A. DECKER, Exclusive Agent, 4402 Ellis-av. Tel. Oakland 2415.

FOR SALE—MODERN W. S

ESTATE WANTED.

BUY GOOD FACTORY BUILD-
preferred, within 50 miles of Chi-
road facilities. Give full details
and best terms. Address K J 48,

E BEST EQUITY $17,000 CASH
ribe or I will not answer. Address

By Brokers.

go real estate.
k.
mission.
nts in mind.
WATSON, 160 Washington-st.

HAVE CASH FOR GOOD IN-
If you want to sell and your
se us. No delay.
NEWTON B. LAUREN & CO.,
115 Dearborn-st.

AREHOUSE OR FACTORY
cially with R. R. switch or river

KINNEY & S. H. HODGE,
dustrial Real Estate,
61. First Nat'l Bank Bldg.

E CLEAR VACANT IN MANU-
rict; part fronting R.R.; want cash
partment bldg. What have you to

MER & CO., 100 Washington-st.

PAY CASH FOR BARGAINS IN
proved and vacant properties, or
nt to sell, see us. ROBERT NEW-
Washington-st.

WILL BUY TO 160 ACRE FARM AT
within an hour's ride of Chicago.
ential. Will pay cash.
HART & CO., 114 Dearborn-st.

DON'T HAVE TO WAIT FOR
if you have cash for lots, acres
or acres. Submit full particulars
SEAMAN, 100 Washington-st.

WNERS OF PROPERTY SOUTH
list same with me, and I will use
to find purchasers.
H. HOUGH, 4106 Halsted-st.

O AND THREE FLAT BUILD-
cash customers. PEABODY,
G & CO., 181 La Salle-st.

ROVED PROPERTY TO EX-
ar vacant or houses.
ER & BRO., 100 Washington-st.

PAY CASH FOR STORE,
building.
RINER, 3005 Cottage Grove-av.

FLAT BRICK BLDG.; PRICE
N side. JOHN DICKENSON,
ark-bldg.

STILL NEED PROPERTY OF
isfy inquiries.
ERSTER & CO., 151 La Salle-st.

EN, YOU MUST SACRIFICE
ere so. We pay cash; quick deal.
CO., 808 Ashland Block.

TO BUY OR SELL SOUTH SIDE
call on
N. H. McCLELLAN, 340 31st-st.

LL PAY CASH FOR IMPROVED
uth Side.
WE & CO., 1512 E. 42 Madison-st.

STATE TO EXCHANGE.

GE—850 ACRE FARM; ONLY 50
hicago, on Ry.; all level rich black
ed; in cultivation; will raise
tract to be cut up into small 40 acre
ms and resell at high figure. This
y choice investment and will bear
ation. $25 per acre. Want
Chicago or elsewhere.
OYD J. LONG, 99 Randolph-st.

NGE FINEST INLAND LAKE
Michigan, three hours from Chi-
in bearing fruit; modern 12 room
fine place; have spent over $20,000
ke 6 flat building. North or South.
Tribune.

PRETTY 10 ACRE MICHIGAN
od buildings, black garden soil, no
from Chicago on Pere Marquette,
ear Chicago cottage; clear 80 acre
change for Chicago cottage. Ad-
Tribune.

HANDSOME APARTMENT
wood, $32,000; will take half its
rn near R. R. station, not far from
ot time to answer communications
state location and price. Address

HICAGO IMPROVED FOR INDI-
acres, fine buildings, 4 horses, 15
s; 6 chickens; no disease; bar-
comm. to brokers. Address K 513,

GEORGE W. COBB & CO.,
107 DEARBORN-ST.

Money to loan on mortgages at lowest rates.

SECOND MORTGAGE LOANS PROMPTLY
regular rates; easy terms. RUDOLPH
HENRY CO., Chi. Opera House, 112 Clark, R. 504.

MONEY TO LOAN AT LOWEST RATES ON IM-
proved Chicago real estate security.
JOHN F. KENT & CO., 99 Washington-st.

MONEY TO LOAN
AT CURRENT RATES.
E. G. PAULING, 183 La Salle-st.

WANTED — LOAN $20,000 FROM PRIVATE
party, 6 yrs., 5%; on North Side improved resi-
dence; value $60,000. Address K L 473. Tribune.

FOR SALE—$2,500 FIRST GOLD MORTGAGE,
6%; security $4,800; high class paper.
HAENTZE & WHEELER, 2806 Milwaukee-av.

PERSONAL PROPERTY LOANS.

MONEY MONEY MONEY
MONEY MONEY MONEY
YOU CAN BORROW ANY AMOUNT OF MONEY
ON HOUSEHOLD FURNITURE, PIANOS,
HORSES, WAGONS, OR ON ANY
VALUABLE SECURITY.
We will guarantee to make you the same
day you call, let us know. We positively want no red tape formalities or inquiries made of your neighbors or employer. Our terms are absolutely the best in Chicago. These cards explain ranges gained by dealing with the oldest, largest, and only incorporated loan company in Chicago.
THE CHICAGO MORTGAGE LOAN CO.,
175 DEARBORN-ST., ROOM 217.
THE CHICAGO MORTGAGE LOAN CO.,
180 W. MADISON-ST., ROOM 202.

MONEY—MONEY—TO—LOAN. $10 TO $500.
LOW RATES AND EASY TERMS.
THE SECURITY we require consists mainly of the honest intent of the borrower. We are owner of FURNITURE, PIANO, or some other kind of personal property. We will supply the desired amount quickly, privately.
RELIANCE LOAN CO.,
100 WASHINGTON-ST., ROOM 504.
Telephone Central 2615.
SOUTH SIDE OFFICE,
[Open evenings 6 to 8 o'clock.]
4662 STATE-ST., COR. 47TH.

FIRST STATE PAWNERS' SOCIETY,
12 Washington-st., corner Dearborn.
Founded by the Merchants' Club.
PAID UP CAPITAL, $300,000.
Money to loan on diamonds, watches, jewelry, clothing, and personal effects, pianos, furniture, instruments at 1½ per cent month, covering all charges.
BOARD OF DIRECTORS:
John V. Farwell Jr., Edward B. Butler,
John G. Shedd, Leslie Carter,
Edwin G. Foreman, Roilin A. Keyes,
Nelson B. Bigelow, Willis H. Bennett.
Frank H. Jones.

LEARN OUR MANNER OF DOING BUSINESS.
It is SUPERIOR LOAN SERVICE. Money advanced promptly on furniture, pianos, horses, wagons, etc.
FIDELITY LOAN COMPANY,
154 Monroe-st., Room 504. Phone Cent. 2559.

201 W. 63d-st. Phone Went. 537. Open evenings.

CUT RATES ON FURNITURE AND PIANO loans; $25 for 75c month; $50 for $1.50 month; $75 for $2 month; $100 for $2.50 month. Money in a few hours' notice. We give all the advantage offered by others. Tel. 5493 Central.
MUTUAL SECURITY CO.,
69 Dearborn-st., Room 444.

A. FRENCH & CO., 95 DEARBORN-ST., ROOM 45—Money to loan privately on your furniture, piano, etc., without removal. Money to be refunded in part payments to suit convenience of time granted in cases of sickness or loss of position. Do your business with me. Tel. Cent. 5059.

ALICE M. BILLINGS & CO., LOAN MONEY ON pianos, furniture, fixtures at lowest rates. See us. 184 La Salle-st., Suite 811-12. Phone Main 467.

LOANS ON WATCHES, DIAMONDS, AND JEW-
elry at lowest rate. GEORGE M. POE, reliable American pawnbroker, 64 Dearborn, near State.

LOAN ON ALL THE BIG ADS. DO; MAKE NO promises, but will treat you better than those who do. S. RICHARDSON, 142 La Salle-st., R. 1.

HOFFMAN, 163 MADISON-ST., PRIVATE EN-
trance. Established 1861. Loans on watches, jewelry, and diamonds at lowest rates.

REAL ESTATE LOANS.

BUILDING or other real estate loans, $500 to $50,000. Average 5½% rate. Special 5 per cent funds for exceptional security.
WM. C. HEINEMANN & CO., 92 LA SALLE-ST.

LOANS WITHOUT COMMISSION OR ATTOR-
ney fees at 5%, 5½%, and 6% in amounts from $1,000 to $10,000 on brick flats and stores and flats. Building loans made. Security must be worth at least double the amount borrowed. Owners only. PETER VAN VLISSINGEN, 172 E. Washington-st. Main 1256. Inquire for Mr. Beach.

2d, SECOND MORTGAGES AT LOWEST RATES
and in any amounts; your own terms. Eleven years' record of fair dealing.
LOANS ON RENTS.
Quick money for taxes and repairs.
WEST & CO., 215 Dearborn-st., corner Adams.

MONEY TO LOAN ON CHICAGO AND NORTH
shore improved real estate. Building loans made. No delay. We pass on security.
QUINLAN & TYSON, 631 Davis-st., Evanston or 70 Dearborn-st., Chicago.

MONEY TO LOAN ON IMPROVED CHICAGO
PROPERTY, at 5 and 6% per cent interest. No delay. Building lots a specialty.
G. H. CONEY & CO.,
Tel. Central 6225. 181 La Salle-st.

IF YOUR PROPERTY IS ABOUT TO BE FORE-
closed let us know. We purchase certificates in 24 hours if necessary. A. SAWKUS, 420 Ashland Block.

WANTED—$45,000 6% ON GOOD BUSINESS
cor. worth $100,000; will pay $5,000 1 yr., $2,500 2 yrs., $2,500 3 yrs., bal. 5 yrs. without prepayment privilege; net earnings $15,000; principals only apply to E. H. WARE & CO., 140 Dearborn-st.

JOHN P. MARSH & COMPANY, BANKERS,
1020 TRIBUNE BUILDING.
Represent large estates and private funds for several corporations at many individuals.
BUILDING LOANS A SPECIALTY.

FIRST MORTGAGE LOANS
ON IMPROVED CHICAGO
REAL ESTATE
AT CURRENT RATES.
HIBERNIAN BANK, 122 Monroe-st.

WANT ON CHOICE RAVENSWOOD HOME,
$7,000, 5 years, 6 per cent; want to pay off $1,000 in two years; cash value $5,000. Address K L 481, Tribune.

J. WM. HOWARD & CO., 100 WASHINGTON-ST.
Money to loan on real estate in lots or small amounts at lowest rates. FIRST MORTGAGES FOR SALE. Titles guaranteed.

LOAN WANTED—$400, ON SECOND MORT-
gage, good improved property; equity $1,500; will refer to bank in installments, 4 to 6 months; good references. Address O 150, Tribune.

GREENEBAUM SONS BANKERS.
M. E. COR. CLARK AND RANDOLPH-STS.
LOANS MADE ON IMPROVED CHICAGO REAL ESTATE.
LOWEST RATES.

SECOND MORTGAGE LOANS MADE ON COOK
County improved property in 24 hours; any size. Rates to suit borrower. Terms to suit convenience of payments.
E. D. DUFF 105 Washington-st. Central 6819.

MONEY LOANED WITHOUT COMMISSION AT
lowest interest rates. Call
LOWEST INTEREST RATES FOR IMPROVED
South Side.
P. PRINDIVILLE, R. 517 Chi. Stock Exchange.

LOANS.

REAL ESTATE. LOANS.
We have a large amount to place at very low rates.
ALEX FRIEND & CO., 148 La Salle-st. Main 1545.

MONEY LOANED ON CHICAGO REAL ES-
TATE MORTGAGES FOR SALE. $1,000 TO $50,000. AMERICAN TRUST & SAVINGS BANK, sixth floor, 122 Monroe-st. Phone Central 1547.

FIRST MORTGAGE LOANS ON IMPROVED
Chicago real estate made at lowest rates, from $1,000 upward. CHARLES PEACOCK, 507 Rail-way Exchange. Phone Harrison 4777.

SECOND MORTGAGE LOANS AT ONE-HALF
regular rates made promptly; easy terms; no foreclosures. Room 603, 167 Dearborn-st.

MONEY TO LOAN ON IMPROVED REAL ES-
tate at current rates of interest.
WM. D. KERFOOT & CO., 85 Washington-st.

WILL LOAN OUT ANY PART OF $4,500 AT A
low rate of interest if security is A1; no agents. Address X P 502, Tribune.

LOANS ON REAL PROPERTY AT BEST TERMS
and rates.
WILLIAM A. BOND & CO., 115 Dearborn-st.

NO COMMISSION. NO DELAY — LOANS ON
real estate in Chicago and suburbs; 15 phones, all Randolph 3700. H. O. STONE & CO., 125 Monroe.

MONEY TO LOAN—BOND & SONS, BANKERS, STEAMSHIP
and insurance agents; safety deposit vaults, $5. 124 W. Madison-st. Hours 9 a. m. to 9 p. m.

$500 AND UP TO LOAN ON WEST SIDE REAL
estate at current rates; quick action.
ARNOLD & WENDELL, 912 Fort Dearborn Bldg. 134 Monroe-st.

WANTED—PARTY WITH $5,000 TO TAKE AN
interest in practical device, which will be generally used in tenporial parlors, railroad halls, and in every horse owner's home; no middleman or promoters; this will bear strictest investigation. Address N 196, Tribune.

HAVE AN EXCEPTIONAL OFFERING IN A
developed iron mine; a positive success. We court the strictest investigation. Address K L 470, Tribune.

WANTED—WILL PAY CASH FOR NATIONAL
Bank Stock; must be at 32 cents per share; Fort Metals at 15 cents, both of Arizona. Address L 443, Tribune.

I WILL PAY $100 FOR THE USE OF $1,000
ninety days; best personal; but will make no mortgages or assignments; absolutely safe. Address N 311, Tribune.

WANTED—FROM PRIVATE PARTY $750 FOR
one year; security insurance $2,000 and rare coins $2,300. Address L 504, Tribune.

LIFE INSURANCE LOANS.

LIFE INSURANCE POLICIES PURCHASED—
Loans on same; higher cash and loan value than companies. JOHN V. FOX, 108 Dearborn-st.

LIFE INSURANCE POLICIES BOUGHT; QUICK
loans on same. Louis Adler Co., 175 Dearborn-st.

BUILDINGS FOR SALE AND WANTED.

WANT A FEW COTTAGES TO MOVE ON VA-
cant lot in vicinity 47th and Wentworth-av. Address K 431, Tribune.

BUILDING MATERIAL.

FOR SALE—CHEAP—5,000,000 FEET NEW AND
used pine lumber, timber, joists, flooring, boards, siding, lath, shingles; sash, doors, mantels, enamel, bathtubs, washstands, closets, sinks, laundry tubs. WESTERN WRECKING AND LUMBER CO., 833-ST. AND WENTWORTH-AV.
PHONE YARDS 1417. Call or write.

BUILDERS, ATTENTION—STOCK PLANS, $1;
5 sets made to order, $10. Cottage, house, 2 flat, or store. Catalog 25 cents. PERLEY HALE, Licensed Architect, 501 Atwood Bldg.

LEGAL NOTICES AND PROPOSALS.

OFFICIAL NOTICE—
COLOR OF PAPER FOR OFFICIAL PRIMARY BALLOTS.
In accordance with the requirements of "An act to provide for the holding of Primary Elections by Political Parties," in force July 1, 1908, Official Notice is hereby given that, at the Primary Election to be held in the City of Chicago and Town of Cicero, Cook County, Illinois, the Official Primary Ballots for the different political parties hereinafter named will be printed upon paper of the color as designated respectively, to wit:
REPUBLICAN .....WHITE.
DEMOCRATIC .....ROSE COLOR.
PROHIBITION .....LIGHT BLUE COLOR.
SOCIALIST .....SALMON COLOR.
Samples of the above can be seen at the office of this Board, 2d floor, 160 Adams-st.
JOHN G. CANNON,
THOMAS F. JUDGE,
ROBERT BAGBY,
BOARD OF ELECTION COMMISSIONERS OF THE CITY OF CHICAGO AND EX-OFFICIO OF THE TOWN OF CICERO.
ISAAC C. POWELL, Chief Clerk.
Chicago, July 13, 1908.

NOTICE OF SPECIAL MEETING OF STOCK-
holders of Corn Products Manufacturing Company.
TO THE STOCKHOLDERS OF CORN PRODUCTS MANUFACTURING COMPANY:
Notice is hereby given that a special meeting of stockholders of Corn Products Manufacturing Company will be held on Monday, the 3rd day of August, 1908, at 12 o'clock noon, at the office of Registrar and Transfer Company, No. 15 Exchange Place, Jersey City, N. J., being the principal office of the Company, for the purpose of considering and acting upon a joint agreement entered into by the directors of Corn Products Manufacturing Company and the directors of Corn Products Refining Company, under the corporate seals of the respective companies, bearing date July 7th, 1908, providing for the merger and consolidation of Corn Products Manufacturing Company with and into Corn Products Refining Company, and prescribing the terms and conditions thereof and the mode of carrying same into effect.
This meeting is called by vote of the board of directors.
FRANKLYN DOE, Secretary.
TO THE STOCKHOLDERS OF THE M. H. RITZWOLLER CO.:
You are hereby informed that a meeting will be held at the company's office on Aug. 20, for the purpose of considering the increase of the capital stock of this company.
Chicago July 10, 1908.
M. H. RITZWOLLER,
WM. NUSSBAUM,
E. M. RITZWOLLER,
Directors.

FREIGHT FORWARDERS.

REDUCED PRICES FOR THE SHIPMENT OF
household goods to all western points.
JUDSON FREIGHT FORWARDING CO.,
443 MARQUETTE BUILDING.
TELEPHONE CENTRAL 4240.

WANT PARTY GOING OKLAHOMA FURNISH
part carload household goods for shipment; mutual gain. Address N 371, Tribune.

PRINTING MATERIAL.

PRINTING SHOP—BOUGHT IN AT MORTGAGE
sale; 2 presses, paper cutter, complete outfit; cheap. M. McCauley, 142 Monroe-st., 4th floor.

NO OFFSET: $2.00 FOR 5 LBS. HALFTON &
Black. Try it. American Art Color Co., Makers, 162 W. Washington-blvd., Chicago.

AUCTION SALES.

WILLIAMS, BARKER, SEVERN CO., 185-187
Wabash-av., general auctioneers. Sales at store every Wednesday and Saturday, 10 a. m. Furniture, carpets, gen. household goods. Tel. 2100 Cent.

SEWING MACHINES.

AKAM—REMOVED TO 46 JACKSON-BLVD.,
with Foley & Williams, 3d fl. New and 2d hand sewing machines; all kinds of repairing by experts. Parts, needles, and shuttles for all machines.

OPTICIANS.

SPECTACLES, EYEGLASSES, EXAMINATION
free of charge; artificial eyes. Established 1868. L. MANASSE, Optician, 88 Madison [Trib. Bldg.]

ELECTRIC SIGNS.

DO NOT BUY AN ELECTRIC SIGN BEFORE
calling us up. Haller Signs Works, 210 S. Clinton-st., near Harrison. Phone Har. 6420.

SALARY LOANS.

MASON FINANCIAL CO.,
124 MONROE-ST., ROOM 602.
SALARY LOANS. SALARY LOANS.
WITHOUT SECURITY. WITHOUT SECURITY.
NO ONE REFUSED MONEY.
Every man or woman in Chicago getting a salary kindly call and get all the money you want on your PLAIN NOTE.
NO INDORSER NECESSARY.
A written guarantee given not to enforce payment through your firm; besides you get the money quicker and cheaper from us. Payable when convenient. HONORABLE, fair, and JUST treatment. YOU MUST GET OUR MONEY OUT.
Hence every one come and get it. Easiest weekly or monthly payments. LOWEST RATES. Kindly call and investigate our rates first, whether you borrow or not, which is fair to all; everybody welcome; STRICTLY CONFIDENTIAL. Bank references given as to our standing; long established and reliable.
MASON FINANCIAL CO.,
124 MONROE-ST., ROOM 602.
Southwest corner Clark. Telephone 2516 Central.
PRESENT AD—IT IS GOOD FOR MONEY.

DO YOU WANT MONEY?
READY CASH loaned on your plain note if you hold a steady salaried position, without knowledge of your employer.
Private interview arranged.
PEOPLE'S LOAN AND TRUST COMPANY,
[Unincorporated.]
185—Dearborn-st.—185.

I APPRECIATE ACCOUNTS OF HONORABLE
people [men or married women, or business women with allowances or incomes], who want to borrow confidentially, with or without security. The methods of some dealers in this line change, and the rates for money are demanded by the professional lender. We gladly advance reasonable sums at legal rates. No insurance or other device to swell interest charges. See every Monday's Tribune Financial Column for full explanation.
WILCOXE, care of Englewood Co.,
Tel. Hyde Park 4333. 63d and Greenwood-av.

BANKERS TO THE PEOPLE—
YOU CAN borrow money of us in small sums as well as large. Men and Women employed—Business Men, Note—We will give you the lowest rate in CHICAGO. Ladies of rentable families may easily borrow on their own name and promise. Tel. Harrison 2171, or call private office, 605, 218 Dearborn-st., cor. Adams-st. AMERICAN LOAN COMPANY.

I ONLY GET 8 PER CENT ON MY MONEY
at the bank, so if you have a clear record I will loan you what you need at six per cent a year. See me before you borrow, as my rate is the loan charge. Address G B 410, Tribune.

SALARY LOANS MADE IN ONE DAY WITH-
out endorsement; inquiries at lowest rates on your plain note; payments to suit you.
GREER & COMPANY,
Room 813, 140 Dearborn-st.

SALARY LOANS ON PLAIN NOTE; LOW
rates; easy payments.
NATIONAL GUARANTY CO.,
203 Temple Ct. Bldg., 225 Dearborn-st.

WE MAKE LOANS OF ALL KINDS. WE DO
not receive goods in pawn; strictly private, clean business. Private. THAYER & CO.,
Room 1918, 134 Monroe-st.

WILL LOAN A FEW THOUSAND DOLLARS AT
legal rate to honest parties. Phone Randolph 834, c/o address J. C. 520 Tribune.

DON'T TIE UP WITH A SHARK. PRIVATE
party has money to loan to salaried people at 6 per cent. Address D 70, Tribune.

WE LOAN TO HONEST PERSONS AT 6 PER
cent per annum. MR. ALDERMAN, Agent, 1002 Rector Bldg. Phone Central 6150.

LENDERS' CREDIT CO., 123 LA SALLE-ST.
Room 200—Money loaned salaried people without security; offices in 66 principal cities.

$10 TO $50 LOANED TO SALARIED PEOPLE
without security. Room 813, 140 Dearborn-st., Commercial Investment Co. Tel. 6701 Central.

CHICAGO INVESTMENT COMPANY—MONEY
to salaried people; lowest rates; discount on all notes paid before due. R. 901 134 Monroe-st.

SALARY LOANS; LOW RATES; EASY PAY-
ments. National Finance Co. [Joint stock co.], 431, 108 La Salle-st.

WE LOAN ON YOUR WORD OF HONOR AT 5%
PER ANNUM; ROOM 905, 131 LA SALLE-ST.

FINANCIAL.

WE DISCOUNT OR ACCEPT AS COLLATERAL
short time notes in amounts of $100 and upwards of merchants, manufacturers, real estate owners, or others well rated or responsible.
BORGY & BOYD, Investment Bankers,
912 Fort Dearborn Bldg. 134 Monroe-st.

WANTED—PARTY WITH $5,000 TO TAKE AN
interest in practical device, which will be generally used in tonporial parlors, railroad halls, and in every horse owner's home; no middleman or promoters; this will bear strictest investigation. Address N 196, Tribune.

HAVE AN EXCEPTIONAL OFFERING IN A
developed iron mine; a positive success. We court the strictest investigation. Address K L 470, Tribune.

WANTED—WILL PAY CASH FOR NATIONAL
Bank Stock; must be at 32 cents per share; Fort Metals at 15 cents, both of Arizona. Address L 443, Tribune.

I WILL PAY $100 FOR THE USE OF $1,000
ninety days; best personal but will make no mortgages or assignments; absolutely safe. Address N 311, Tribune.

WANTED—FROM PRIVATE PARTY $750 FOR
one year; security insurance $2,000 and rare coins $2,300. Address L 504, Tribune.

LIFE INSURANCE LOANS.

LIFE INSURANCE POLICIES PURCHASED—
Loans on same; higher cash and loan value than companies. JOHN V. FOX, 108 Dearborn-st.

LIFE INSURANCE POLICIES BOUGHT; QUICK
loans on same. Louis Adler Co., 175 Dearborn-st.

BUILDINGS FOR SALE AND WANTED.

WANT A FEW COTTAGES TO MOVE ON VA-
cant in vicinity 47th and Wentworth-av. Address K 431, Tribune.

BUILDING MATERIAL.

FOR SALE—CHEAP—5,000,000 FEET NEW AND
used pine lumber, timber, joists, flooring, boards, siding, lath, shingles; sash, doors, mantels, enamel, bathtubs, washstands, closets, sinks, laundry tubs. WESTERN WRECKING AND LUMBER CO., 833-ST. AND WENTWORTH-AV.
PHONE YARDS 1417. Call or write.

BUILDERS, ATTENTION—STOCK PLANS, $1;
5 sets made to order, $10. Cottage, house, 2 flat, or store. Catalog 25 cents. PERLEY HALE, Licensed Architect, 501 Atwood Bldg.

LEGAL NOTICES AND PROPOSALS.

OFFICIAL NOTICE—
COLOR OF PAPER FOR OFFICIAL PRIMARY BALLOTS.
In accordance with the requirements of "An act to provide for the holding of Primary Elections by Political Parties," in force July 1, 1908, Official Notice is hereby given that, at the Primary Election to be held in the City of Chicago and Town of Cicero, Cook County, Illinois, the Official Primary Ballots for the different political parties hereinafter named will be printed upon paper of the color as designated respectively, to wit:
REPUBLICAN .....WHITE.
DEMOCRATIC .....ROSE COLOR.
PROHIBITION .....LIGHT BLUE COLOR.
SOCIALIST .....SALMON COLOR.
Samples of the above can be seen at the office of this Board, 2d floor, 160 Adams-st.
JOHN G. CANNON,
THOMAS F. JUDGE,
ROBERT BAGBY,
BOARD OF ELECTION COMMISSIONERS OF THE CITY OF CHICAGO AND EX-OFFICIO OF THE TOWN OF CICERO.
ISAAC C. POWELL, Chief Clerk.
Chicago, July 13, 1908.

NOTICE OF SPECIAL MEETING OF STOCK-
holders of Corn Products Manufacturing Company.
TO THE STOCKHOLDERS OF CORN PRODUCTS MANUFACTURING COMPANY:
Notice is hereby given that a special meeting of stockholders of Corn Products Manufacturing Company will be held on Monday, the 3rd day of August, 1908, at 12 o'clock noon, at the office of Registrar and Transfer Company, No. 15 Exchange Place, Jersey City, N. J., being the principal office of the Company, for the purpose of considering and acting upon a joint agreement entered into by the directors of Corn Products Manufacturing Company and the directors of Corn Products Refining Company, under the corporate seals of the respective companies, bearing date July 7th, 1908, providing for the merger and consolidation of Corn Products Manufacturing Company with and into Corn Products Refining Company, and prescribing the terms and conditions thereof and the mode of carrying same into effect.
This meeting is called by vote of the board of directors.
FRANKLYN DOE, Secretary.
TO THE STOCKHOLDERS OF THE M. H. RITZWOLLER CO.:
You are hereby informed that a meeting will be held at the company's office on Aug. 20, for the purpose of considering the increase of the capital stock of this company.
Chicago July 10, 1908.
M. H. RITZWOLLER,
WM. NUSSBAUM,
E. M. RITZWOLLER,
Directors.

FREIGHT FORWARDERS.

REDUCED PRICES FOR THE SHIPMENT OF
household goods to all western points.
JUDSON FREIGHT FORWARDING CO.,
443 MARQUETTE BUILDING.
TELEPHONE CENTRAL 4240.

WANT PARTY GOING OKLAHOMA FURNISH
part carload household goods for shipment; mutual gain. Address N 371, Tribune.

PRINTING MATERIAL.

PRINTING SHOP—BOUGHT IN AT MORTGAGE
sale; 2 presses, paper cutter, complete outfit; cheap. M. McCauley, 142 Monroe-st., 4th floor.

NO OFFSET: $2.00 FOR 5 LBS. HALFTON &
Black. Try it. American Art Color Co., Makers, 162 W. Washington-blvd., Chicago.

AUCTION SALES.

WILLIAMS, BARKER, SEVERN CO., 185-187
Wabash-av., general auctioneers. Sales at store every Wednesday and Saturday, 10 a. m. Furniture, carpets, gen. household goods. Tel. 2100 Cent.

SEWING MACHINES.

AKAM—REMOVED TO 46 JACKSON-BLVD.,
with Foley & Williams, 3d fl. New and 2d hand sewing machines; all kinds of repairing by experts. Parts, needles, and shuttles for all machines.

OPTICIANS.

SPECTACLES, EYEGLASSES, EXAMINATION
free of charge; artificial eyes. Established 1868. L. MANASSE, Optician, 88 Madison [Trib. Bldg.]

ELECTRIC SIGNS.

DO NOT BUY AN ELECTRIC SIGN BEFORE
calling us up. Haller Signs Works, 210 S. Clinton-st., near Harrison. Phone Har. 6420.

AUTOMOBILES.

COEY

Automobile Livery Co.,
1710 INDIANA-AV.
TELEPHONE 1042 CALUMET.
CHICAGO'S
Greatest Auto Livery.

Fifty Thomas cars. All beauties. Fifty skilled, courteous chauffeurs. Ready for your call. Touring Cars, Touring Cars, Landaulets, Limousines, Open Buses, or Roadsters.

It costs less to rent than to own one.

Call Central 300 for TAXICABS—at your door in five minutes.

WILL SACRIFICE FOR QUICK SALE ON THE
following cars:
$225—A Rambler runabout, top, gas and oil lamps, new paint.
$350—A Rambler, two cylinder, 5 passenger, gas and oil lamps.
$375—Auto Car, 2 cylinder, shaft drive, wheel steer, sliding gear transmission, 5 passenger.
$475—An '07 Maxwell runabout, gas and oil lamps.
$675—Rambler touring car, gas and oil lamps, 5 passenger; top.
$550—Model 27 Rambler runabout, with top, gas lamps; looks like new.
$900—Surrey type Rambler, 5 passenger, top, glass front, gas and oil lamps.
$1,100—Northern touring car, 4 cylinder, 45 h. p., top, gas and oil lamps; in fine order. Cost new $3,500.
$1,600—Columbia '07 4 cylinder, 45 h. p., 7 passenger.
G. E. HOLMES & CO.,
1502 Michigan-av.

50
THOMAS FLYERS
For Sale at Your Own Price

First come first served. Now is the time to buy. We have given up the agency of and want to supplement every machine with the same kind as we are going to handle.
Best bargains ever offered.
C. A. COEY & CO.,
1424 Michigan-av. Cal. 1042.

WHY BUY A SECOND HAND CAR WHEN A
new "JACKSON" costs no more; roadsters and touring cars, $850 and $1,250, $1,500, $2,000.
JACKSON AUTOMOBILE CO.,
1221 Michigan-av. Wholesale Distributors.

WILL SELL MY STEAM RUNABOUT, IN PER-
fect running order; full leather top and leather trimming; or will trade for gasoline auto engine. W. HITCHCOCK, automobile and Carriage Trimmings, 1055 W. Madison-st.

FOR SALE,
POPE HARTFORD 1907 model "L," equipped with top, Rushmore lamps, glass front, speedometer, generator, etc.; perfect condition; first reasonable offer takes it. Address J X 367, Tribune.

NATIONAL SIX CYLINDER TOURING CAR,
fully equipped, good running condition. To cash purchaser will sell car to the first reasonable offer. Here's your chance to get a bargain. Address K T, Tribune.

TIMES SQUARE AUTOMOBILE COMPANY,
1332-1334 MICHIGAN-AV.
Largest dealers in new and second hand automobiles in the world. The only house selling new cars at cut prices.

FOR SALE—CRACKERJACK AUTOCAR; TWO
cylinders; all new tires; 5 extra tubes; 1 extra casing; 2 storage batteries; 3-m beautiful running order. W. CARY LEWIS, 54 Adams-st.

LARGE TOURING CAR WITH TOP, 5 LAMPS
newly painted car, like new, with one extra tire, good condition; demonstrate; $600; a bargain. 423 W. 18th-st. KRAL.

ONE 1907 4 CYLINDER 5 PASSENGER BUICK
touring car; equipped with top and glass front; car in good running order; excellent bargain. Address L 386, Tribune.

CENTRAL RUBBER CO., 82-84 LAKE-ST.
Phone Rand. 230. Old tires made good as new; everything in rubber; EMERGENCY TIRE A for tires and rims. A. SCHWINN & CO., Open Sundays.

STANLEY STEAMER — CAN YOU BEAT IT?
Second hand, White cars, one model "K" Winston and one '07 Kissel Kar. Webb Jay Motor Co., 2325 Michigan-av.

SEE STODDARD-DAYTON SIX CYLINDER BE-
fore buying; weight 2,800 lbs.; 50-60 h. p., with magneto; seven passenger; $5,700.
MOTOR CAR CO., 1401-5 Michigan-av.

WANTED—6 WHITE STEAMERS FOR SOUTH-
ern circuit; 6 months' contract. If you're a live one you can make $100 week; start Aug. 1. NEGAL, Forest Park, Ill.

PEERLESS, 30, FULLY EQUIPPED, TOURING
and runabout, body, tires good, engine being overhauled; price $800. Phone Oakland 1442. 645 E. 47th-st.

C. P. KIMBALL & CO.,
Automobiles Bodies. Repairing. Repainting.
315 Michigan-av.

WILL EXCHANGE 2 GASOLINE RUNABOUTS
for clear vacant or good equity. 1424 Michigan-av.

AUTOS FOR SALE AND RENT—GARAGE RE-
pairs. Agent for the Lambert Gearless Cars. 45d-st. Auto Co. Phone Oak. 1083. 168 45d-st.

TWO GREAT SACRIFICES. MY DEPOSIT OF $500 ON
6 cylinder Ford runabout for quick sale. E. ESTILL, 1818 Farnam-st., Omaha, Neb.

FOR SALE—A BARGAIN—A 7 PASSENGER
Pierce-Arrow; in good condition; $450. Address N 528, Tribune.

LARGE TOURING CAR WITH LAMPS AND
top, $600; selling out our supplies cheap. Auto Parts Co., 2000 W. Monroe-st.

GET OUR PRICES ON AUTO TOPS, GLASS
fronts and bumpers; repairing done. PARSONS, 70 W. Jackson-blvd. Harr. 5468.

ELECTRIC HEADLIGHTS REPAINTED, IN
good shape, $800; cash only. Address J C 447, Tribune.

BEFORE BUYING A USED CAR SEE OUR
complete list of cars and prices. Haynes Auto Co., 1702 Michigan-av.

2D HAND AUTOS—GUARANTEED LIKE NEW.
Send for illustrated catalogue. Nyberg Auto Works, 2437 Michigan-av. Calumet 1440.

WILL SACRIFICE MY 5 PASSENGER TOURING
car; 1907 model; 4 cyl.; bargain. Call, DR. REID, 5505 S. Halsted-st.

AUTO LIVERY—STYLISH CARS; LOW RATES;
trip or day; $3 per hour. DEAN, 890 E. 47th-st. Phone Oakland 207.

FOR SALE—45-60 H. P. TOURING CAR, FULLY
equipped, in first class condition, $1,500. 1801-181 La Salle-st. Cent. 3168.

WE MAKE LOANS OF ALL KINDS. WE DO
not receive goods in pawn; strictly private, clean business. Private. THAYER & CO.,
Room 1918, 134 Monroe-st.

WILL LOAN A FEW THOUSAND DOLLARS AT
legal rate to honest parties. Phone Randolph 834, c/o address J. C. 520 Tribune.

DON'T TIE UP WITH A SHARK. PRIVATE
party has money to loan to salaried people at 6 per cent. Address D 70, Tribune.

WE LOAN TO HONEST PERSONS AT 6 PER
cent per annum. MR. ALDERMAN, Agent, 1002 Rector Bldg. Phone Central 6150.

LENDERS' CREDIT CO., 123 LA SALLE-ST.
Room 200—Money loaned salaried people without security; offices in 66 principal cities.

$10 TO $50 LOANED TO SALARIED PEOPLE
without security. Room 813, 140 Dearborn-st., Commercial Investment Co. Tel. 6701 Central.

CHICAGO INVESTMENT COMPANY—MONEY
to salaried people; lowest rates; discount on all notes paid before due. R. 901 134 Monroe-st.

SALARY LOANS; LOW RATES; EASY PAY-
ments. National Finance Co. [Joint stock co.], 431, 108 La Salle-st.

WE LOAN ON YOUR WORD OF HONOR AT 5%
PER ANNUM; ROOM 905, 131 LA SALLE-ST.

FINANCIAL.

WE DISCOUNT OR ACCEPT AS COLLATERAL
short time notes in amounts of $100 and upwards of merchants, manufacturers, real estate owners, or others well rated or responsible.
BORGY & BOYD, Investment Bankers,
912 Fort Dearborn Bldg. 134 Monroe-st.

WANTED—PARTY WITH $5,000 TO TAKE AN
interest in practical device, which will be generally used in tonporial parlors, railroad halls, and in every horse owner's home; no middleman or promoters; this will bear strictest investigation. Address N 196, Tribune.

HAVE AN EXCEPTIONAL OFFERING IN A
developed iron mine; a positive success. We court the strictest investigation. Address K L 470, Tribune.

WANTED—WILL PAY CASH FOR NATIONAL
Bank Stock; must be at 32 cents per share; Fort Metals at 15 cents, both of Arizona. Address L 443, Tribune.

I WILL PAY $100 FOR THE USE OF $1,000
ninety days; best personal but will make no mortgages or assignments; absolutely safe. Address N 311, Tribune.

WANTED—FROM PRIVATE PARTY $750 FOR
one year; security insurance $2,000 and rare coins $2,300. Address L 504, Tribune.

LIFE INSURANCE LOANS.

LIFE INSURANCE POLICIES PURCHASED—
Loans on same; higher cash and loan value than companies. JOHN V. FOX, 108 Dearborn-st.

LIFE INSURANCE POLICIES BOUGHT; QUICK
loans on same. Louis Adler Co., 175 Dearborn-st.

BUILDINGS FOR SALE AND WANTED.

WANT A FEW COTTAGES TO MOVE ON VA-
cant in vicinity 47th and Wentworth-av. Address K 431, Tribune.

BUILDING MATERIAL.

FOR SALE—CHEAP—5,000,000 FEET

WEST SIDE LAND HOLDS OWN

Tax Reviewers Increase Valuations in Factory Districts.

ELEVATOR SITE DOUBLED.

Assessments on Improvements Are Almost Invariably Cut.

Land values in the west side factory districts are holding their own and in some cases increasing. This fact was brought out yesterday by the board of review in reviewing west side real estate assessments.

A notable instance of increased land values is the grain elevator property on the north branch of the river held in trust by the Chicago Title and Trust company. The board of assessors' valuation was $15,678 on the ground and $96,000 on the improvement, an old, empty elevator. The reviewers decided that the land is extremely valuable for factory or warehouse sites and raised the assessment on the land to $40,000. The assessment on the elevator, however, was reduced to $10,000.

In practically every assessment that came before the board the assessors' figures covering the land were confirmed, while improvements were reduced.

Austin Land Is High.

Land values in the Austin residence district also are holding their own. Assessments on ten lots owned by Thomas H. Hulbert at West Superior street and North Fiftieth avenue were confirmed. Nine of the lots were assessed at $450 each and one at $650.

One Evanston assessment, that on the property of Edward E. Betts at Central street and Railroad avenue, North Evanston, was reviewed. In this case the assessment of $2,000 on the land was confirmed, while the levy on the improvement, a two story brick building, was cut from $20,000 to $19,000.

The board held that real estate in the vicinity of Milwaukee avenue, Austin avenue, and West Kinzie street is just as valuable, if not more so, as a factory locality than years ago when it was a residence district and confirmed the assessment of $4,625 on the land owned by Henry Hansen, 1455 Wilson avenue. The reviewers, however, considered the improvement, a three story factory building, had deteriorated $2,000.

Mrs. M. J. Higgie, 4925 Washington avenue, got a reduction of $1,000 on the assessment on her property at 837 West Harrison street. A levy of $20,000 on the land was confirmed.

Property Assessments Cut.

A cut of more than $5,000 was made in the assessment on the property of A. J. Harris, clerk of the Criminal court. The property is at 219 Blue Island avenue. The assessors valued the improvement at $8,000, which was slashed by the reviewers to $5,480, and confirmed the assessment of $8,120 on the land.

Mrs. Jennie E. Waters, 377 Warren avenue, complained that she had been assessed on seventy-five feet in the alley in the rear of her property at Halsted and Congress streets. The reviewers lopped off $6,000 from the levy on the buildings.

The board will continue real estate hearings today, adjourning tonight until Monday morning. Hearings on personal property assessments will be taken up again next week

GARY TO OPEN NEW HARBOR WITH GREAT ACCLAIM TODAY.

John W. Kern Will Be the Principal Speaker, While United States War Vessels Will Fire Salutes.

Gary, Ind., will open its new harbor today. John W. Kern, democratic vice presidential nominee, will be the principal speaker of a program of oratory which includes Congressman James R. Mann and E. D. Crumpacker; H. Coulby, president of the Pittsburg Steamship company, and the cream of the local product.

The Gary Commercial club has charge of the arrangements. The formal opening of the harbor to navigation will be inaugurated with the sailing of the steamer E. H. Gary into the harbor with a load of iron ore, with the members of the Gary club aboard.

The United States government will be represented by the cruiser Tuscarora and the naval training ship Dorothea. The gunboat Wolverine also is expected to be present. The first two ships will fire a salute of twenty-one guns each as the steamer enters the harbor.

The exercises will conclude with an inspection of the steel plants and a reception in the Gary hotel.

SEES MOTHER IN COURT; FAINTS

Boy Collapses When He Is Asked to Plead to a Charge of Burglary.

A pathetic incident occurred during the regular monthly arraignment of jail inmates before Judge Chetlain in the Criminal court yesterday. At the end of the procession of alleged murderers, robbers, and thieves stood Abe Ostatter, a Jewish boy. As he walked before the judge he encountered his mother. He looked at her for a moment, and Judge Chetlain repeated:

"Are you guilty?"

The youth glanced toward the judge, then swooned. Mrs. Ostatter was at her son's side in a moment.

"I'll answer for him. He is not guilty," she said, and broke into tears. The boy was carried away and Mrs. Ostatter left the courtroom.

The boy was employed in the jewelry store of Max Fiegelman. One night the place was broken into, and Ostatter was suspected and arrested on a charge of burglary. He will be defended by Attorney Samuel Myers.

SUED FOR SMOKE VIOLATIONS.

Victoria and Saratoga Hotel Companies Made Defendants in Complaints Filed by City Prosecutor.

Suits for violation of the smoke ordinance were begun yesterday by City Prosecutor George E. White against the Saratoga and Victoria hotel companies and the Carbon Dioxide corporation, 790 Canal street.

Mr. White also filed suits against the following persons who are charged with allowing their buildings to remain in an unsafe condition: Frederick H. Bartlett, building at 2629-2631 South Park avenue; Mrs. Bessie Broenecke, 6155 Elizabeth street; George B. Cruickshank, 5023 Center avenue; S. R. Peebles, 404 Superior street; Robert P. Walker, 4100 Greenland avenue.

The Chicago Junction Railway company is charged in another suit filed by the city prosecutor with violation of various sections of the city sanitary laws at the company's property at 3659 Ashland avenue.

BAND CONCERTS ON WEST SIDE.

Musical Programs Will Be Played in Douglas and Humboldt Parks Tomorrow and Saturday.

West Chicago park commissioners have arranged for band concerts in Douglas park tomorrow evening and in Humboldt park Saturday evening. Feiman's band will play in Douglas park and the Letter Carriers' band in Humboldt park. A concert was played in Garfield park last evening. The programs open at 8 o'clock and continue until 10 o'clock.

Will Dump Weapons Into Lake.

City Custodian De Witt C. Cregier announced yesterday that on Friday he will dump into the lake the weapons which have been confiscated by the police and the Municipal courts during the last year and a half. Four hundred revolvers constitute part of the weapons.

Find Baby in Market Basket.

A two days old baby was found in a market basket on the rear stairs of the home of Valentine Stockinger, 74 North Elizabeth street, early yesterday morning. The infant, a boy, was taken to the foundlings' home.

At $16 you take your choice *of* our entire stock *of* men's suits
(excepting staple blues *and* blacks)

This is the final figure at which we wind up our great clearing sale of men's high-grade suits. The lowest price for suits of high standard tailoring and fabrics that was ever quoted in Chicago. (Staple blues and blacks the only exception.) Values to $35, including Mandel Special, Brokaw and other makes which have won recognition among fashionable men.

$16 $16

1st floor, Wabash.

Mandel Brothers

RESORTS AND HOTELS
WISCONSIN.

The Riverside Sanitarium
Milwaukee, Wisconsin.
For Nervous and Mental Diseases, Inebriety and the Drug Habit.
Ideal location, modern buildings. Possessing every requirement for the scientific treatment and care of nervous invalids. Rates reasonable. Address
FRANK C. STUDLEY, M. D., Supt.

THE SYLVAN OAKWOOD.
THE OAKWOOD, GREEN LAKE, WIS.
THE OAKWOOD, GREEN LAKE, WIS.
THE OAKWOOD, GREEN LAKE, WIS.
THE OAKWOOD, GREEN LAKE, WIS.
THE OAKWOOD, GREEN LAKE, WIS.
"You know the rest." Address T. D. STONE, Green Lake, Wisconsin.

ROCKY REEF HOUSE,
LOCATED ON TROUT LAKE.
In Northern Wisconsin. Virgin Pine Forest. Muskellunge, Bass, Pike & Trout Galore. Fishing cabins on other lakes. Rates $2 per day, $10 to $12 per week.
A. E. DOOLITTLE, Woodruff, Wis.

HILLSIDE HOTEL
LITTLE CEDAR LAKE, WEST BEND, WIS.
All modern conveniences. Accommodates 200. Prices $7 to $12. JOS FEDERLIN Prop. Write for particulars.

PEERLESS SPRINGS RESORT, Fox Lake, Wisconsin, a real summer resort. Fine watering place. Modern appointments. Garage. Pretty village. Fine drives. Beautiful islands. Boating. Bathing. Fishing, etc. Famous chalybeate water, three wells (black bass). Peerless mineral water (identical with Waukesha) to drink. All outside rooms. Capacity 100 guests. Rates $2 per day and up; $10 per week and up. Write for booklet.
PEERLESS MINERAL SPRINGS CO. (Inc.)

The Pennoyer Established 1857
Kenosha, Wis., bet. Chicago and Milwaukee on the N. Western R. R. Finest Health Resort and Sanitarium on Lake Michigan. Beautiful environment—a mile of lake shore. For ill. prospectus address Drs. Pennoyer & Adams, Managers.

HOTEL POWERS LAKE,
POWERS LAKE, WIS.
Fine fishing; excellent bathing; good board and service; rates $1.50 per day and $7 to $10 per week. C. & N. W. Ry. to Genoa Junct.; bus meets all trains; write for booklet. H. J. SPITZMAN, Prop.

STEGE'S "HOME RESORT."
Big Cedar Lake, West Bend Station, Wis. Call and see our references in Chicago, and if satisfactory come and enjoy your vacation with us. R. Ries, 190 Market St. Emil Demmer, Fox Hotel Bismarck, Jonas N. Ball, 604 W. Madison St., Chicago. Ad. for accom. J. R. Stege, West Bend, Wis.

FAIR VIEW FARM, Waukesha, Wis. Good location, air and water. Tennis, Croquet, Archery, etc. Free rides to and from city concert, 6 miles and return. Waukesha City Springs and other points of interest visited. Fruits, vegetables, fresh eggs, milk, home baking. Rates $4.00 per week. Address FAIR VIEW FARM, Waukesha, Wis. P. R. D. No. 1, Box 99.

HARTWELL RESORT, ELLIS JUNCTION, Grivitz P. O., Wis.
ON BEAUTIFUL LAKE NOQUEBAY.
A place for refined people to fish, boat or rest. Excellent table and beds. No dress affair. In the pines. All guests booked at Chicago. No undesirable people. Phone Har. 3182. 903 Dearborn-st.

MADISON SANITARIUM, Madison, Wis.
On beautiful Lake Monona, an ideal sanitarium for rest and cure of all chronic diseases. All kinds of baths and electricity; massage, gymnastics, methods that made Battle Creek famous. Address SANITARIUM, MADISON, WIS.

THE STERLINGWORTH
LAUDERDALE LAKES, ELKHORN, WIS.
Hotel Annex and Cottages. This beautiful resort is now open. Excellent bathing, boating, and bathing. Rates $2.00 per day; $12.00 per week.
W. A. SHARP, Prop.

CEDAR LODGE ON LAKE BIFLET—SOUTHERN WIS.
Good fishing. Safe boating and bathing. Golf and tennis. Open air dancing pavilion. Our cooking makes us famous. Rates $8.00 and up. Booklet. H. L. COWLES, Box 196, CAMBRIDGE, WIS.

Resort Information

The Tribune has on file descriptive literature and other information regarding Resorts throughout the country. If you desire any information of this nature, either call in person or address The Tribune Resort Information Bureau, Room 534, Tribune Building, Chicago.

RESORTS AND HOTELS
WISCONSIN.

HOTEL GIFFORD
GIFFORD'S OCONOMOWOC LAKE, WIS.
On and overlooking Oconomowoc Lake, Wis. Capacity 300. THE BEST IS THE CHEAPEST.
Most fashionable & up-to-date resort in the Northwest. Cuisine & service perfect. Electric lighted. Free garage. Our own depot "Gifford." Main Line C. M. & St. P. R. R. Long distance 'line. Write for our Auto road map, free. Also rates, which are no higher, but cheaper in proportion to other resorts. Wilson-Doussang Co., Props., Oconomowoc, Wis.

Get out of the Grime into the Eden of

WAUKESHA

The summer city only 2½ hours' ride from Chicago, forty trains a day, boating, fishing, bathing. Excellent, moderate priced hotels; dancing, concerts, all the outdoor good times and indoor pleasures. Mineral springs that recuperate. Write for free booklet.
W. B. FRANE, Secy., care National Bank, Waukesha, Wis.

SHERWOOD FOREST
GREEN LAKE, WIS.
The Most Beautiful Summer Resort in the N. W. Write FRANK C. HOWARD, Prop.

HOTEL GLENWOOD Located on Lake Geneva. Open for the Season. R. J. MARSHALL, Mgr., P. O. Fontana, Wis.

ON BEAUTIFUL LAKE WAUBESA.
Cottages and tents—also the best of country board—and at reasonable rates, too. Write for booklet. W. D. Williamson, R. F. D. 4, Madison, Wis.

EAGLE SPRINGS Hotel and Cottages
The coolest place in Wisconsin, the Pompeian Room at Eagle Springs. Bathing, boating, fishing, fishing, etc. Booklet. W. H. Tuohy, Eagle, Wis.

TOMAHAWK LAKE RESORT
On C. & N. W. Ry. Fine fishing and boating. Rates $3 per day; $10 per week. Hutchon & Somers, Props., Tomahawk Lake, Wis.

SPIDER LAKE RESORT
On chain of 11 lakes. C. & N. W. Ry. to Powell Sta. Fine musky fishing; good boats, &c. W. & Boy O. Buck. Props., Spider Lake, Vilas County, Wis.

MANHATTAN RESORT, Delavan Lake, Wis
A place for comfort, not for style, now open. Excellent table, good rooms, plenty boats. Rates $2 per day; $10 per week. A. BECKMAN, Mgr.

Lake View Hotel and Cottages.
DEVIL'S LAKE, WIS.
On C. & N. W. Ry. Ideal place facing lake; fine fishing and bathing. A. Ceberne & Sons, Prop.

CEDAR LODGE on SQUAW LAKE
Muskey, bass and pike abundant, near Indian Reservation. Rates $10 per week. Wm. Hill, Prop., Lac du Flambeau, Wis.

MRS. VINCENT,
512 Wisconsin Avenue, Waukesha.
Private home opposite city park and library. Convenient to stations & springs. Rates reasonable.

Hickory Grove Summer Resort, Lake Keesus, Hartland, Wis
All summer sports. Free boats to regular guests. Home cooking & comforts. Hotel & cottages. Circular on application. Judson Hall, Prop., Hartland, Wis.

HACKER'S GROVE.
MICH. HACKER, Proprietor.
Rates furnished on application. Large Cedar Lake. Boating; good fishing. P. O. West Bend, Wis.

LAKE LAWN HOTEL AND COTTAGES
DELAVAN LAKE, WIS.
Open June 10. E. F. and C. W. PHILLIPS.

HILE HOUSE DELLS OF WISCONSIN
Beautiful scenery; cool and restful. Rates $1.50 per day. Special weekly rates.
A. HILE, Kilbourn, Wis.

OAK PARK RESORT
BROWN'S LAKE, BURLINGTON, WIS.
Hotel and cottages on wooded bluffs; 3,000 ft. lake frontage. Our bus at station. E. P. WAITE, Mgr.

FOREST LAKE RESORT Most beautiful spot in Wisconsin. Fishing, boating and bathing unsurpassed. Rates $8 to $10 per week. Write for booklet. HARRY ENNIGENBURG, Campbellsport, Wis.

KLEIN'S HOTEL OKAUCHEE LAKE NASHOTAH, WIS.
Boating — Bathing — Fishing
Good fishing of all kinds. Season now open. For rates, address HENRY KLEIN, Nashotah, Wis.

SCHULTE COTTAGE
A new hotel; nicely furnished rooms with private bath; hot & cold water in every room; fine bathing, boating and fishing; rates reasonable.
MISS MARY SCHULTE, Lake Mills, Wis.

MESSENGER SHORE, Devil's Lake, Wis.
On C. & N. W. Ry. On west shore of lake. Good fishing and bathing; large, shady grounds; home cooking. Reasonable rates. Send for circular.
MRS. O. M. MESSENGER, Devil's Lake, Wis.

HOTEL WALDHEIM, Star Lake, Wis.
Good fishing, muskey, bass, pike and brook trout. Make your headquarters at Star Lake and visit the different lakes from there. Hotel supplied from our farm with fresh milk, cream and eggs.

Musky Inn BAYNES, Wis.
On Big St. Germain Lake; fine fishing. AMEDEE CHARRISON, Prop., formerly chef Grand Pacific and Union League Club, Chicago.

Pine Point Resort Elkhart Lake, Wis.
Bathing, fishing, dancing. Fine table and service. Booklets and information. Manufacturer of Stack.

RESORTS AND HOTELS.
NEW JERSEY.

The best bathing Beach on the Atlantic coast is in ATLANTIC CITY and directly in front of CHALFONTE. The best season for surf bathing is July, August and September. The place to stay is at CHALFONTE. Write for reservations to THE LEEDS COMPANY
Always Open
On the Beach

HOTEL NORMANDIE-ON-THE-SEA, Ocean City, New Jersey.
Accommodates 800; 100 suites with fresh and sea water baths; the best service and cuisine; will satisfy the most exacting; at reasonable rates; every facility for comfort and pleasure, with added charm of spaciousness; automobile route from Philadelphia; 64 miles fine state roads; Norwood Golf Park 15 minutes by trolley; Atlantic City 30 minutes; write for booklet. CHAS. B. CAKE, owner and proprietor. Also Hotel Normandie, Washington, D. C.

GRAND ATLANTIC HOTEL
Virginia Ave. and the Beach, Atlantic City, N. J.
Within few steps of famous Steel Pier.
400 large, handsomely furnished rooms, 150 with private baths. Orchestra. Table and service best obtainable. Terms—American plan—$12.00 up weekly. Special season and family rates. Literature mailed. Coaches meet all trains.
CHARLES E. COPE, Propr.

NEAR NEW MILLION DOLLAR PIER.
HOTEL OSTEND
Boston ave. and Boardwalk. Whole block Ocean front. Atlantic City. 400 rooms overlook ocean; 100 with bath. Sea water baths. Sea water swimming pool. White service. Orchestra. Terms $12.50 to $20 weekly. American plan. Coach meets trains. Literature mailed.
D. P. RARTER, Manager.

THE ST. CHARLES
ATLANTIC CITY, N. J.
Most select location on the Ocean Front. Distinctive in its elegance, exclusiveness, high-class patronage and liberal management. Sea water in all baths. Illustrated booklet.
NEWLIN HAINES.

IF GOING TO ATLANTIC CITY, N. J., Send 2c cent postage for guide with city map, giving rates and location of hotels. Free distribution
INFORMATION BUREAU
10 S. New York Avenue, Atlantic City, N. J.

JUNE—JULY—AUGUST—SEPTEMBER
At ATLANTIC CITY, N. J.
The Ideal Rendezvous and the Ideal Months in which to enjoy the charm of the Sea.

JUNE—JULY—AUGUST—SEPTEMBER
At ATLANTIC CITY, N. J.
The Ideal Rendezvous and the Ideal Months in which to enjoy the charm of the Sea.

MAINE.

The Malvern Hotel
AND COTTAGES.
BAR HARBOR, MAINE
OPENS JULY 1ST.
ERNEST G. GROS, Mgr.

MISCELLANEOUS.

LET US ARRANGE
YOUR SUMMER TRIP
ACCURATE INFORMATION ON ALL DETAILS OF TRAVEL.
BIG AND LITTLE JOURNEYS
EVERYWHERE BY RAIL AND WATER.
FRANK'S
TICKET AND TOURIST CO.
193 So. Clark St., Chicago.
REPRESENTING ALL LAKE AND OCEAN S. S. LINES.
TEL. CENT. 297.

Finest Brook Trout Fishing on the Continent. At Nepigon, Ont.
Also lake trout and pickerel. Moose, Caribou and small game. For guide's outfit and complete equipment, information concerning routes, side trips, etc., address
REVILLON FRERES, 911 Heyworth Bldg., or A. C. Shaw, G. P. A. of the C. P. Railway, 323 Clark-st., Chicago, Ill.

LAKE STEAMER OFFICE ALL LINES
210 South Clark Street.
RAYMOND & WHITCOMB.

RESORTS AND HOTELS
MICHIGAN.

BEN MAC DHUI
WHITE LAKE, MICH.
Now open. Best location on White Lake. Half mile of beautiful terraced lawns facing the lake. Tennis Courts. Golf Links. Excellent Fishing. Fine Sandy Bathing Beach. 100 acres pine and oak woods. For rates address
A. J. GLADSTONE DOWIE, Montague, Mich

VIRGINIA COTTAGE
LITTLE PAW PAW LAKE.
Just the place, boats free, fine fishing, fine home, right in the woods, on lake shore. Rates $5 per week, $1.00 per day. Correspond with MRS. GUSTAF OLSON, Coloma, Mich., R. F. D. No. 1; Chicago address, 1950 Humboldt Boulevard.

SPRING LAKE RESORT And Cottages Spring Lake, Mich.
W. R. LAUGHRAY, Prop. Opens June 20.
Everything first-class; orchestra, canoeing, tennis, bowling and billiards. Boat fishing in state. Rates $2.50 and up; $14 to $21 a week. Special rates to families or large parties. Write for booklet.

THE DEWEY South Haven, Mich.
COTTAGES REMODELED.
Delightfully located, overlooking the lake. Rates $7 to $10 per week. Croquet grounds, tennis court. Reached by South Haven line steamers.
MRS. E. H. SNYDER.

WAUKAZOO INN
ON MACATAWA BAY, HOLLAND, MICH., R. F. D. 11. 600 acres of natural forest, fishing, boating, bathing. Rates $8 to $11. Send for circular. Finely wooded building lots for sale.

MACKINAC ISLAND
Finest summer and health resort in the U. S. Beautiful scenery; wonderful climate; immediate relief from hay fever. Excellent modern hotels; fine boulevards and drives. Full and complete information on file at Tribune Resort Information Bureau, 534 Tribune Bldg.

Pere Marquette Beach Hotel.
No healthier spot in Michigan. No hay fever or mosquitoes. 2 M. E. of Ludington.
Address E. A. WEISS, Clam Lake, Mich.

THE PINES FRUIT FARM.
On St. Joe River. Ideal home for guests who appreciate excellent table and service. Good boating and bathing. Rates $7 per week. Send for booklet. FRED L. ASHMAN, Benton Harbor, Mich.

VIRGINIA BEACH HOTEL South Haven, Mich.
Among the orchards. Fine beach. Excellent service. Mr. and Mrs. F. H. Peak, Entertainers.

MURRAY'S INN Silvan Beach, White Lake, Mich.
Just opened; everything new; elegant rooms; hot and cold spring water throughout the house. Rates $10-$12. Wm. MURRAY, Wabinigo P. O., Mich.

OTTAWA BEACH HOTEL.
Write for booklet and rates to J. BOYD PANTLIND, Prop. MORTON F. RATHBUN, Mgr.
OTTAWA BEACH, MICH.

PETOSKEY, NEW ARLINGTON, Leading Hotel.
Rates $2.50 and up. Special weekly. Write S. H. PECK, Proprietor, Petoskey, Mich.

COLVIN MANOR BUCHANAN MICHIGAN
Peer of summer resorts. Send for booklet, get one from Tribune, or J. M. AUSTIN COLVIN, 2-10 Commercial Nat. Bank Bldg. Phone Randolph 2482

SALTZMAN BATHS,
Anti-rheumatic cure and nervous diseases. Write for booklet. Address SALTZMAN MINERAL BATH CO., Benton Harbor, Mich.

BLACK RIVER HILL South Haven, Mich.
Quiet home for city guests; home cooking, fruit, fruits, vegetables, plenty shade; good beach; $7 per week. B. C. LOCKHART, R. F. D. No. 6.

THE IONIA.
South Haven, Mich., On the Beach.
Rates $7 per week and up. Party rates on application. A. M. WORTHINGTON, Prop.

SYLVAN BEACH HOTEL
On Beautiful White Lake. Fishing, bathing, tennis, dancing. Rates $10 & $12 per week, $2 per day. E. M. DUTTENHOFER, White Hall, Mich.

MILLHOUSE BAYOU RESORT.
on the Grand River and Millhouse Lake. Hunting, fishing, bathing, etc. $7.00 per week.
J. REISTERKAUP, GRAND HAVEN, MICH.

Prospect Point Manor Spring Lake Mich.
$2.50 per day; special weekly rates. Ten acres with lake frontage; fine bathing beach; modern improvements; every summer comfort and pleasure.

DOUGLAS HOUSE.
DOUGLAS, MICH. Rates, $7, or $1.50 per day. Overlooking Kalamazoo lake and river. Fine lawn and shade; excellent table. J. H. KIBBY, Prop.

FAMOUS LODGE SOUTH HAVEN MICH.
Walking distance from town and boat lines; located on north shore drive; beautiful surroundings; cozy, up to date home for resorters; $7 to $10 per week.

BERRY'S FRUIT FARM, GLENN, MICH.
Right on bank of Lake Michigan. Plenty of shade, good boating; all fruit in its season; fresh vegetables and milk. Rates $6 and $7 per week.

JENKS' PLEASANT VIEW, Paw Paw Lake Mich.
A place for rest and enjoyment. Opposite Pleasant View Station—on lake shore. Largest dancing pavilion on lake. JENKS & SONS, Props.

HIGMAN PARK { The Sum of All Resorts. Rate $ for Two Accommodations.
Write A. B. HIGMAN, Benton Harbor, Mich

THE RIANZA N. Muskegon, Mich. H. MAVIS, Prop.
Or, Chicago Address, 1227 West Fulton.
On Muskegon and Bear Lakes. Boating, bathing and fishing. Home cooking; prices reasonable.

PARK HOTEL Frankfort, Mich.
Overlooking Lake Michigan; service unexcelled; $2 per day; $8 to $12 per week. M. M. STEWART.

THE BEACH HOTEL Lakeside, Mich. Berrien County
Boating, bathing and fishing. Saturday night hops. Excellent table. E. E. GROSHGAN, Prop.

FARM RESORT—LAZY LODGE
On bank of Lake Michigan; fresh lake breeze; wide sandy beach; fine swimming; bathing; plenty of shade, spacious lawn, etc. Rates $6. Glenn, Mich.

HOTEL BUTLER SAUGATUCK, MICHIGAN.
Now open to the public. Special weekly rates during May and June. W. G. PHELPS, Prop.

Clear Lake Farm, BUCHANAN, MICH.
Now open for guests; boating, bathing, fishing. The farm affords everything fresh for the table; an ideal spot for rest and recreation. S. C. Cook, Prop.

FRANKLIN HOUSE Homecoming Mich.
Head of White Lake; open year round; caters to commercial travelers and tourists; best accommodations; centrally located; fishing, bathing, dancing.

Willow Beach Hotel, South Haven, Mich.
A Congenial, Restful and Healthy Resort.
Write for Free Booklet.
WM. J. LIEDERMAN, Manager.

THE OCCIDENTAL MUSKEGON, MICH.
Centrally located; open the year around—commercial travelers and resorters. Good accommodations. 2 blocks from lake. Chas. Schoenberg, Prop.

MINCKLER LAKE RESORT Quiet farm resort on bank of beautiful lake; boating, fishing, good shade; pleasant surroundings; own dairy and garden; $6 per week. MRS. W. R. MINCKLER, Prop. ALLEGAN, MICH.

SAUGATUCK.
The rendezvous of the west's most exclusive resorters. Golf, tennis, boating, bathing and fishing, etc. A list of first-class hotels can be had at The Tribune Information Bureau.

SOUTH HAVEN.
Chicago's playground; the greatest resort in the west. Boating, bathing, fishing, dancing and excellent hotel accommodations. Boats north and Rush Street Bridge.

SPEND YOUR VACATION
AMONG THE LAKES
Of the Michigan resort region. For full information see Pere Marquette R. R., 208 South Clark St.

THE COAST OF LAKE MICHIGAN IS A SUMMER RESORT
All of the way. Ask Pere Marquette R. R., 208 S. Clark St. for descriptive matter.

For Hotel Rates, Descriptive Booklets, etc., of GRAND TRAVERSE BAY and the Inland Lake Resorts of Michigan see the Pere Marquette R. R., 208 S. Clark St.

RESORTS AND HOTELS
MICHIGAN.

Northern Michigan Transportation Co.
4 SPECIAL VACATION EXCURSIONS 4
Tuesday, July 28th and August 4th at 8 P. M.
Saturday, July 25th and August 1st at 8 P. M.
TO THE
Popular Northern Michigan Resorts
Best of Hotel or Boarding House Accommodations at Reasonable Rates

STEAMSHIP "MISSOURI"

Sailing Tuesdays 8 P. M. —for—			Sailing Saturdays 3 P. M. —for—		
Northport	and Ret.	$13	Charlevoix	and Ret.	$15
Traverse City	"	$13	Petoskey	"	$15
Old Mission	"	$13	Bay View	"	$15
Elk Rapids	"	$13	Harbor Springs	"	$15
Charlevoix	"	$15	St. Ignace	"	$17
Petoskey	"	$15	Mackinac Island	"	$17
Harbor Springs	"	$15	Cheboygan	"	$17

MEALS AND BERTHS INCLUDED
S. S. "Missouri" touching different points on Tuesday and Saturday sailings. Be governed by above schedule in selecting your sailing date.
Docks and Offices East End Michigan St. Tel. RANDOLPH 66

ILLINOIS.

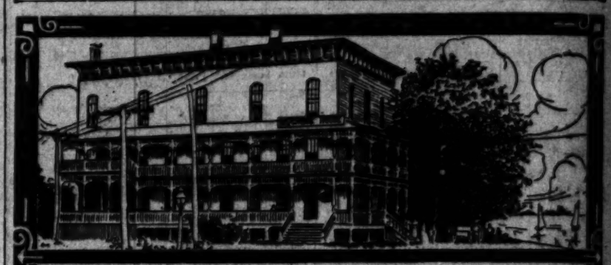

RIVERSIDE HOTEL
Beautifully located on FOX RIVER. Headquarters for Automobilists
One of the finest hotels in Northern Illinois. All large outside rooms, beautifully decorated and furnished; electric lights; with unusually fine accommodations.
Special Attention Given Auto Tourists
Finest fishing, boating, bathing, and dancing. First class buffet in connection. Ladies' parlors. Rates $2.00 per day, $10.00 per week up.
B. MUESER, Proprietor WEST McHENRY, ILLINOIS

MICHIGAN.

LOTT-HANNAH
At the SPRING LAKE, MICH.
THE FAVORITE SUMMER RESORT.
High and light rooms; seat all the home comfort. UNEXCELLED HOME COOKING; boating, fishing, bathing, and all kinds of sport. Rooms, $8 to $10 per week; larger parties special rates. The real place for rest and pleasure. Write for illustrated booklet.
LOTT-HANNAH, P. O., Spring Lake, Mich.

Leiendecker's Inn,
SAUGATUCK, MICH.
Write for Booklet.

M'EWAN'S FRUIT FARM RESORT.
St. Joseph, Mich., under new management, on river near town; boats, bathing, fishing, plenty fruit, vegetables, milk, butter and eggs; ideal place for quiet vacation. Rates $6 per week, $1 per day or $1.50 per day. Phone 534, Benton Harbor. Ad. McEwan's Fruit Farm Resort, R.F.D. 1, Benton Harbor. Mrs. Sebastor & Wm. Braeuer.

LUDINGTON
A place for you and your family, where refinement and culture can be found coupled with all the diversions of one of the finest resorts in the country. Particulars at Tribune Information Bureau.

HOTEL WISTERIA
On shore of Lake Leelanau. Pickerel, bass, etc., abound; splendid home cooking; launches, row boats, etc.; large airy rooms. Address A. J. HERBERT, POUCH, MICH.

SLEEPY HOLLOW HOTEL
SOUTH HAVEN, MICH.
High-grade elite hotel, 125 outside rooms, surf bathing, dancing, safe shelter. Take South Haven Steamers. GEO. H. EDWARDS, Prop.

INDIANA.

BEAUTIFUL LAKE WAWASEE

THE WAWASEE INN Wawasee Ind.
Large modern, up-to-date hotel. Electric lights and bells. Orchestra, dancing, boating, bathing, bass fishing, tennis; fine cuisine and service. Rates $8 to $15 weekly. Lake is 860 ft above Lake Michigan. The coolest spot within 200 miles of Chicago.
J. H. JOHNSON & SON.

MUDLAVIA
This great resort open the year round. Combines real health and pleasure for your vacation. Only a few hours' ride from Chicago, near Attica, Ind., Junction Chicago & Eastern Illinois and Wabash railroads. Nature's greatest cure for Rheumatism, Gout, Kidney, Stomach, Bladder, Stomach and Nervous Diseases. For beautifully illustrated Magazine and all information, address E. B. KRAMER, Gen. Manager, KRAMER, IND. 471.

WINONA LAKE, IND.
A summer resort with Christian influences. Write for the Winona Year Book, FREE. Box 16, Bureau of Publicity, Winona Lake, Ind.

NEW YORK

THE EARLINGTON
RICHFIELD SPRINGS, N. Y.
GASSENHEIM DE WITT, Proprietor,
Remodeled and renovated throughout. The largest, most modern and up-to-date hotel in Central New York. Now Open.
Opposite the famous Sulphur Baths.
Golf, Tennis, Boating and Driving
Send for booklet, rates, etc.

ADIRONDACKS
WHITEFACE INN
On Lake Placid, N. Y. June 15 to Oct 1.
Latest and most modern Adirondacks hotel. Good, dry, bracing climate. Finest golf, boating and all other sports. Magnificent location. Select patronage. Modern equipment and service. HARRINGTON MILLS, Whiteface Inn, Whiteface, N. Y.

ILLINOIS.

THE MORAINE HOTEL,
HIGHLAND PARK, ILL.
This elegant, modern structure, situated on high bluffs overlooking lake Michigan, is only 23 miles from Chicago, connected by fine suburban train service. It offers the delights of an elegant country home in a cool, healthful and picturesque spot. Booklet on request. Phone Highland Park 22.

Cuddy's Druce Lake Hotel, On Druce Lake, Ill.
Fine fishing, bathing and boating. Good table and service. Write for booklet.
W. H. CUDDY, Gray's Lake, Ill.

Chicago's South Side Hotel Centre
Consisting of Chicago Beach Hotel, the Elms Hotel, Hyde Park Hotel, Hotel Del Prado, Hotel Windermere. See large ad appearing Sundays.

GREENWOOD INN, Evanston, Ill.
Family hotel, delightfully located near lake and good transportation; suites of rooms with private baths; telephones; broad verandas; cuisine.

COLUMBIA CLUB HOTEL, Fox Lake, Ill.
New concrete building, beautifully located on the lake. Unexcelled cuisine. Buses meet all trains. Wis. Cent. and C. M. & St. P. Rates $10 to $15 per week. Address R. Wetherspoon, Assistant Mgr.

RESORTS EUROPEAN.

PARIS HOTEL CONTINENTAL
Facing the Tuileries Gardens
Renovated throughout in 1908, with all the Latest Comforts.
HIGH CLASS RESTAURANT
ARRANGEMENT FOR FAMILIES
Preferred by the Americans.

Chicago Beach Hotel
(AMERICAN OR EUROPEAN PLAN)
A cool, delightful spot—only 10 minutes' ride from city's amusement and shopping district. This elegant, modern hotel is beautifully situated close to the great South Park system; 450 large, airy, outside rooms, 250 private baths. It has broad verandas of nearly 1000 ft. overlooking Lake Michigan on two sides. Table is always the finest. The beautiful lawns, shrubs, flower beds, tennis courts and sandy beach add to the enjoyment of its guests. One can enjoy all the summer gaieties or find restful quiet among its shady, sequestered surroundings. All Tourists and transient guests receive every attention. Booklet mailed free on request.
Address Manager, 51st Blvd. & Lake Shore, Chicago

POSITION UNRIVALED IN LONDON, ENGLAND
THE
LANGHAM HOTEL,
Portland Place and Regent St., W.
FAMILY HOTEL OF THE HIGHEST ORDER.
Reduced Inclusive Terms During August and September.

VOLUME LXV

INJUNCTION PROTECTS

Regulation of Sm... of the United S... Bootless the ... Safeguardi...

NEW LAW UNN...

Mr. Taft Informe... Dictum and Will ... of It to Show Up ... False Iss...

BY RAYM...
Washington, D. C., July ...
Just before Mr. Taft left ... for Oyster Bay his att... rule of the Supreme co... suance of injunctions whic... been entirely lost sight of in... the platform plank deman... leaders.

Everybody has admi... injunction has been abu... cases. Now and then a ... issued an order without ... It is probable, however, ... more cases no injunctio... although the facts probably ...

Former Attorney General ... informed Mr. Taft that th... the Supreme court for ... Circuit courts of the ... provided that notice m... cept emergency cases ... of this rule, and it was ... new discussion in the l... but the matter will be take... campaign in such a way a... labor disputes, as well as in ... tion, the rights of defendan... tected by an order of the ... the land.

Rule as Bindi...

I secured a copy of this ... copy has already been mail... These rules of practice are p... Supreme court for the gui... courts. They are as bindi... District courts as any ... judge, if his attention ... would follow the instruc... wise the case would cert... appeal and the offend... subject to public rebuke. ... the former attorney genera... tention of Mr. Taft is as fol...

"Whenever an injunction ... bill to stay proceedings at la... ant does not enter his appear... demurrer or answer to the ... time prescribed by these rul... shall be entitled as of cour... without notice to such inj... special injunction shall be g... due notice to the other party ... term or by the judge there... after a hearing, which may ... the adverse party does not ap... and place ordered. In every ... injunction—either common ... special injunction—is awarde... shall, unless previously d... judge granting the same, o... next term of court, or unti... by some other order of cou...

Modified by Sta...

This rule of the Supreme ... regulation of Circuit courts ... practice is, of course, modifi... sion of law of June 1, 1872, ... follows:

"That whenever notice is ... tion for an injunction out of ... strict court of the United Sta... judge thereof may, if the ... danger of irreparable injur... grant an order restraining ... to be enjoined until a decisio... motion. Such order may ... or without security in the ... court or judge: